"All the News That's Fit to Print."

The New York Times.

THE WEATHER
Showers today; Friday cloudy; moderate east winds.
For full weather report see Page 19.

VOL. LXVII...NO. 22,041. NEW YORK, THURSDAY, MAY 30, 1918.—TWENTY PAGES. TWO CENTS In Greater New York and Within Commuting Distance. | THREE CENTS Elsewhere.

GERMANS TAKE SOISSONS, MENACE RHEIMS; ALLIED CENTRE FORCED BACK FOUR MILES; 25,000 PRISONERS CAPTURED IN THREE DAYS

AMERICANS HOLD ALL GAINS

Smash Three Counterattacks at Cantigny and Cause Heavy Losses.

WITH A HURRICANE OF FIRE

Waves of German Infantrymen Stopped Short in the Midst of Their Effort.

VICTORS IN ADVANCE JOKED

Officers Describe Fine Morale and Absolute Confidence of Our Soldiers.

WITH AMERICAN FORCES ON THE FRENCH FRONT, May 29, (Associated Press.)—Three counterattacks, made by the Germans to retake the terrain which they had lost in Picardy on Monday, completely broke down in the face of the American artillery fire and the heroism of our infantrymen.

All the ground won by the Americans on Monday remains in their possession.

Our Positions Consolidated.

WASHINGTON, May 29.—Consolidation of positions taken yesterday by the Americans in the Cantigny salient and the repulse of renewed counterattacks were announced in General Pershing's evening communiqué issued tonight by the War Department.

Announcement also told of the repulse last night of three raids in Lorraine, in which several prisoners were taken and a number of the enemy killed. The dispatch follows:

In the Cantigny salient we have consolidated our positions in spite of heavy artillery and machine-gun fire. Renewed counterattacks broke down under our fire.

In Lorraine we repulsed three raids during the night, taking several prisoners and killing a number of the enemy. There and in the Woevre the artillery of both sides has been continuously active.

It is established that on May 27 our aviators shot down two hostile machines instead of one, as reported.

Artillery Smothered Germans.

WITH THE AMERICAN ARMY IN FRANCE, May 28, (Associated Press.)—The Americans penetrated the German positions to a depth of nearly a mile. Their artillery completely smothered the Germans. The roar of the American guns could be heard for many miles in the rear. Several fires were burning behind the German line. Twelve French tanks supported the American infantry.

The artillery preparation began at 5:45 o'clock, one hour before the infantry went over the top. The lines of Americans moved forward in perfect order, the tanks in the lead. The American artillery did magnificent work.

A strong unit of flame-throwers and engineers aided the Americans. All the tanks returned safely. At 8:25 o'clock the Germans began a bombardment, dropping two shells a minute, most of them falling in a ravine south of Cantigny. Compared with this the American guns fired six, four or two shots a minute. The American barrage moved forward 100 yards in two minutes, and then 100 yards in four minutes. The infantry followed with clocklike precision.

When the news of the American advance reached the villages in the rear cheering broke out among the soldiers and civilians, some of whom had been up all night in anticipation that something out of the ordinary was being carried out. The faces of the women and children were bright and happy and the sick and wounded in the hospitals were heartened by the feat of their brothers in arms.

Praise Their Comrades.

Boys from the front with whom correspondents talked today all were one in praise of their comrades. They said that they knew there was a long way to go, but the Americans had now shown their mettle, and if the Germans attempt to overrun them

Continued on Page Two.

HOTEL HARGRAVE, 72d St., near Columbus Av. Transient rate $2 and up room and bath. Attractive prices on yearly rentals.—Advt.

Germans Bomb Hospital Containing Our Wounded; French Nurse and Several Civilians Among the Slain

WITH THE AMERICAN FORCES ON THE FRENCH FRONT, May 29, (Associated Press.)—German airmen last night deliberately dropped bombs on hospitals in which there were scores of American and hundreds of French sick and wounded.

The hospitals are in a town many miles in the rear of the front.

A number of Americans were slightly injured by flying glass.

One French nurse was killed and another injured, probably fatally. Several civilians died of wounds.

Night Raiding in Flanders Drives People to the Fields

Effects of German Bombing Attacks on Towns Behind the Lines Graphically Pictured—British in the North Alert to Meet an Offensive on Their Front.

By PHILIP GIBBS.

Copyright, 1918, by The New York Times Company.
Special Cable to THE NEW YORK TIMES.

WAR CORRESPONDENTS' HEADQUARTERS, Wednesday, May 29.—Apart from the usual amount of gunfire on many sectors of the British front, there is no hostile action, and for the time being the storm centre of the western front is south of the Aisne. That battle, as I explained yesterday, is outside the province of a war correspondent with the British armies in the north, and will be recorded by our confrères accredited to the French armies. Our anxiety is to know how it goes with the British troops down there and how it will affect the position on our own front.

Perhaps the plans of the German high command are dependent upon the progress of events across the Aisne, and it seems to me doubtful still whether they will regard it as a locality for their main effort during the next few weeks, or whether they will presently slow down their operations there and strike their main blow against the allied armies further north. I have my own opinion on the subject, but prophecy is idle and generally wrong.

On the British front the infantry remains on the alert for a heavy offensive, and meanwhile it is an air war rather than a field war which is in progress across the lines, apart from the unceasing action of the artillery. During these moonlight nights the German bombing squadrons come over our lines to drop explosives on towns and villages and camps in competition with the British night fliers, who set out on the same mission, and often in larger numbers, over the enemy's country. There is hardly a fine night on which there are not many of them over places inhabited by women and children and noncombatants of all kinds as well as soldiers on billets, and they are over towns of small size and little hamlets, so that the chances of escape are not so great as in London.

Full Moon Brings Raiders Out.

The night before last there were many German raiders out owing to the full moon, which rose late and was strangely red, like the harvest moon, over the black trees and white winding roads and shining roofs of one old town into which I happened to go a little before midnight. I happened to go there after an evening in the officers' mess, where there was a piano and a musician with a voice that Jean de Reszke loved and the mystery of art, so that to hear him sing was to thrust back the war and live for a while in a better world ruled in harmony. It was queer to have that voice in one's ear and soul and to go straight into the sinister street, where there are ugly noises of death, but that kind of contrast happens out here.

Between one road and another I noticed as I passed toward the town a number of figures sitting in the shadow of trees on the highway or standing in the moonlight looking out to the open country, where a fireball of some sort hung in the sky among the stars. These figures were mostly women and children, and I know that they had come out of the town to spend the night in the fields because they have broken houses next to their own homes or their own houses partially destroyed. It is rather pitiful to see these exiles of the night., though there are so many things more pitiful.

Warned of Coming Raid.

A man came up to the place where we stopped and said: "Alerte! Avion boche!" There had been an alarm some miles away of an approaching raid. We motored into the town because our road lay on the other side of it. It was a dark little town and our lights were out so that we were soon lost in the narrow streets. Then overhead there came a loud humming noise, like many bees swarming, and we knew that the German airplanes were close and flying low. There was no other sound. For a few seconds the old town was utterly silent.

No soul moved in the streets, where the moon flung a clear white light down one side, while the opposite shadows were inky black. All the windows were shuttered and no light gleamed through the chinks. Here and there were black gulfs where houses had been blown down in previous raids.

Suddenly there were several enormous crashes. The German airmen were dropping their loads. Instantly intense gunfire opened out on them from many anti-aircraft batteries. Across the pale sky with that red moon there were flashes of shrapnel among the scattered stars and searchlights traveled to and fro, their long white beams feeling about for the enemy, passing each other and making enormous triangles of light from earth to Heaven. Then machine guns opened fire from the ground with a sharp tattoo of bullets and the sound ricocheted down the streets like the beating of sticks against house fronts.

There were about twenty hostile aircraft up, and the drone of their engines was broken up into different notes and different rhythms as they scattered and flew in circles, dropping their bombs in many parts with terrific crashes. As they burst, bits of shell came clamoring down where our car was halted under cover of a wall. Shrapnel bullets whipped against walls and windows, and smashed them, and the street was littered with broken glass.

Watched Raid from a Trench.

A gunner officer in the car said, "I reckon we had better find a better hole," and we ran across the street and dived between the houses and found by luck a trench into which we went down. From that ditch we watched the air raid all around us where those black birds flitted about amidst the shellfire. Now and again we had a glimpse of one or two passing like dots across the moon and doing their deliberate work of destruction. It lasted half an hour in two spells, and in that time there were many bombs dropped, while the town below—that shuttered, lifeless town, suffered this outrage upon its old houses.

A figure loomed out of the darkness and spoke to us. He seemed to be the only soul alive besides ourselves. It was a French workman, who leaned over the ditch and spoke passionate things without any passion in his voice, but quietly and gently. "I should like to have one of those Germans on a plate," he said. "I would like to cut him up with a knife—not a big knife, but a little knife."

He explained that his wife and children had fled out of the town before darkness and that he had stayed alone next door to a house that had fallen into a heap of ruins.

"It is very bad for our women and children," he said. "This war hurts them more than it hurts us."

When the raid was over shadows loomed through the darkness, stood talking in the doorways, and wandered through the streets searching for what new damage had been done.

Continued on Page Two.

Saratoga Springs, N.Y.—United States Hotel will open July 1 under new management. New York office, Holland House.—Advt.

GERMANS STILL ADVANCING

But Allied Reserves Are Arriving and a Check Is Hoped For.

BRITISH CUT FROM FRENCH

50th Division Saved by Converging Retreat When It Lost Contact on the Aisne.

OFFICERS BLOW UP BRIDGES

Give Up Their Lives to Delay the Enemy—German Tanks and Airmen Active.

By G. H. PERRIS.

Copyright, 1918, by The New York Times Company.
Special Cable to THE NEW YORK TIMES.

WITH THE FRENCH ARMIES, Wednesday, May 29.—There has been very severe fighting today, with results necessarily favorable on the whole to the enemy because the allied reserves are only just beginning to reach the front. A strong thrust toward Soissons and the road and railway from Soissons to Coucy-le-Chateau at the moment when the head of the columns of the offensive were striking south of the Vesle from Braisne, Bazoches, and Fismes, suggests that the armies engaged have already been reinforced.

So far an almost insolent boldness has won through, but the French resistance is steadily increasing, and more prudence will soon be necessary. For instance, the River Aisne is a most awkward obstacle to have on your line of communications. The enemy was able to prevent the Allies from destroying all the bridges during the withdrawal, but it is not too late, and the bombarding squadrons of the Allies will doubtless find telling work to do in the early future.

Whether the German command intended this as a major or as a minor operation, extemporizing its expansion as they did the attack in Flanders when they found the chances good, is for the moment an academic question.

Seven divisions belonging to von Hutier's army two months ago have already been identified on the new front of attack. German airmen on this occasion have been bold, and numbers are meeting their match.

British Divisions Hard Pressed.

I must do justice to the British divisions which had to bear the brunt of one of the fiercest parts of the German assaut on the Aisne. Not merely because they are British. Nowhere could national pride be more out of place than on this battlefield where the best manhood of the two races stand shoulder to shoulder united in common effort and endurance, serving under the same chiefs with the warmest loyalty and showing in many ways that they realize as never before the equality of their virtues and the good fortune of partnership.

Watch them on the road going up to the lines and exchanging little gifts and greetings, or coming down and joining hands to help some party of refugees on its way. Hear their stories of each other, how one was "épatant" and the other "splendid, by Jove," and you will begin to understand the growth of a comradeship that should shame even whispers of petty jealousy sometimes audible outside the danger zone.

Fought to the Last Man.

Last evening when the enemy had got across the Aisne near Pontavert part of the British brigade was falling back. A group of French territorials, firing continuously upon the swarming graycoats, were taking refuge in Germicourt Wood and being gradually surrounded. Some Englishmen and older Frenchmen decided to make their last stand to die there together or to beat the enemy off. A handful of territorials got away to tell the tale. The Englishmen fell to a man.

The French officer who told me of this episode of the battle spoke also of the gallant work of a British cyclist battalion fighting with the French before Fismes, and of the fate of some British officers who lost their lives in blowing up Aisne bridges near Craonne. There was no time to take the usual precautions, but the thing had to be done, and they did it. My informant showed that he felt all the nobility and pathos of these sacrifices, and he wished, as much as I, that the folk at home should hear of them.

The first reports seemed to indicate that the success of the German assault on the British sector led the defenders by a threat of envelopment to retreat from the Aisne heights. This was not so. The Germans first crossed the river further west and the British left was therefore obliged to fall back.

As the numbers and positions of the four British divisions have been given in Marshal Haig's communiqué I can presumably speak with the same definiteness of their part in the battle.

It was the left, and particularly the 50th Division, that had to bear the heaviest of the shock. The bombardment, which lasted three hours, was of indescribable intensity, the chill night air being soon saturated with poison gas, and when at dawn the German infantry, hideous in their masks, broke like a tidal wave upon the thin British line it was overwhelmed. The 50th is a territorial division. Never was North Country pluck more needed or more plentifully given than in this desperate encounter of yesterday.

Fierce Counterattack Fails.

A counterattack toward Craonne failed under a flank fire from tanks and machine guns, and step by step the heroic line was withdrawn through wooded and marshy ground to the Oisne.

The French on the left were resisting like masses with the same bravery; contact was lost with them for short time, as also with the British 25th and 8th Divisions further east, and as the men fell back a front could be preserved only by a converging retreat toward the south by night. When the hills north of Vosle were reached the 50th Division had lost a number of its officers and other ranks.

The British centre, consisting of part of the 25th and 8th Divisions, was more fortunate. The 25th had been in reserve, and its support in the low and difficult ground at the east end of the Aisne Valley was most important. It and the 8th maintained their second positions till late in the afternoon.

On the right the 21st Division, together with the neighboring French division, had to defend the line of the canal from Berry au Bac to Bermericourt against the onset of four German divisions, aided by the strongest fleet of tanks the enemy has yet put into the field. This northwestern edge of the great plain of Champagne is very favorable ground for the use of cars of assault, and it was here that the French made their first experiments with indifferent results that have since been greatly bettered.

These two British and French divisions had the advantage of a line of heights with batteries and perfect observation behind them. They held out obstinately till the retreat of the left made it necessary to move southward.

Staffs and rankers equally have worked and are working together with the utmost cordiality; in fact, practically, as a single body.

Spend Your Summer at Hotel Kaaterskill. Booking Office, Hotel Marie Antoinette.—Advt.

The German Advance Day by Day.

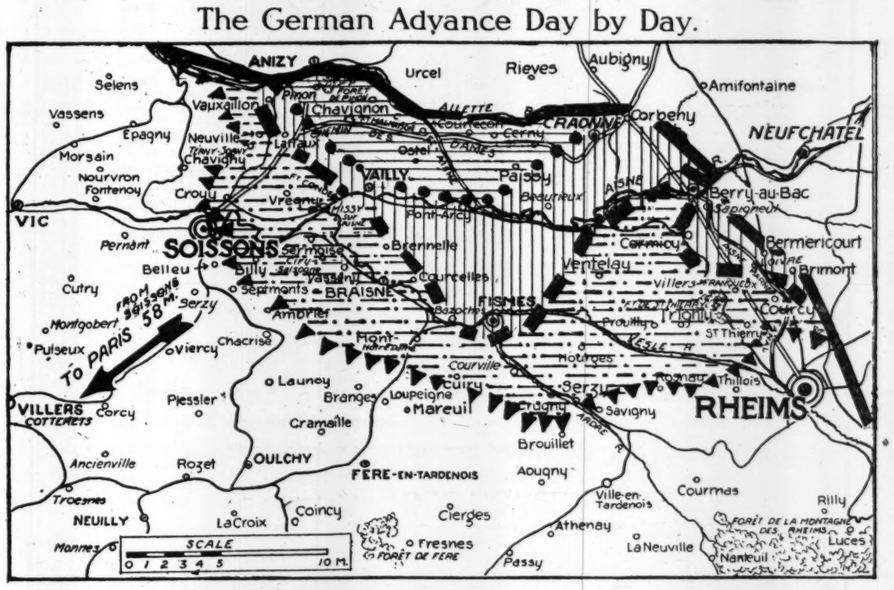

With the fall of Soissons and the extension of the German lines south of the Vesle River, the new enemy front between Soissons and Rheims may be represented as the arc of a circle, its most southern point being south of Fismes, while Rheims is only a few miles outside the curve.

The German advance on the three successive days of the offensive is thus indicated on the map: The portion shaded in unbroken horizontal lines represents the territory gained on the first day; that in vertical lines the gains of the second, while the ground covered by yesterday's advance is shaded in broken horizontal lines.

Clemenceau in Danger on Trip Near the Front

PARIS, May 29.—Premier Clemenceau, returning from the front tonight, declared that the morale of the French soldiers as they march singing to the battlefront is admirable and magnificent.

During the trip the Premier, with his usual fearlessness, went near the front lines. Three minutes after M. Clemenceau had passed a certain crossroads a General was killed there.

GERMANS USING TANKS IN DRIVE

Hope Thus to Avoid the Large Losses from the Fire of Machine Guns.

By WALTER DURANTY.

Copyright, 1918, by The New York Times Company.
Special Cable to THE NEW YORK TIMES.

WITH THE FRENCH ARMIES, May 29.—Interesting details come in regarding the efforts made by the enemy to correct the errors of their March offensive. Officers of the British division in the Craonne region declare that the advancing infantry were accompanied by tanks "in very large numbers" in order to minimize as far as possible the losses by machine-gun fire that proved so disastrous in the former battle.

The German air force, too, is described as "numerous and aggressive," and it is clear that the enemy airmen have been taken to task severely for their previous inefficiency.

Prisoners relate that the utmost has been done to revive the flagging morale. Some had been told that they would be in Paris in a fortnight, but they hardly appear to believe it.

As regards the use of storm divisions in particular the training has been most thorough. Supporting divisions have been exercised in advancing through the stormers, when the latter have carried a position, and it is stated that such practice work continued until it was accomplished without a vestige of confusion.

During the advance from the front the storm divisions enjoy exceptional advantages, especially respecting food, and their keenness for action is stimulated by promises of cash rewards, abundant leave, and lavish distribution of decorations.

War of Movement Restored.

In the never ending discussions of the past three days regarding the German intentions and objectives, one often hears the suggestion that the enemy struck on the Aisne in order to protect his right against possible allied counterattacks towards Laon, or chose the Chemin des Dames because of the moral value of success in this historic sector. Such theories are plausible enough, but do not take into account the basic principle of enemy action at present.

By new tactics he has brought back the war of movement and his central purpose is aggressive operation to defeat the allied armies before America turns the equilibrium of force against him. Time is too preciou for movements, whose purpose is defensive or sentimental. The explanation is far more simple.

The essence of the von Hutier attack system is to fall with overwhelming force upon a weaker opponent. It is therefore obvious that the point must be chosen for preference where the density of the defenders is not great. The Aisne positions were the nearest point to the main area of allied concentration which fullfilled this requirement. They form, in fact, the outlying flank of a great army whose left is in Flanders, its centre at Amiens, and its right at the Montdidier-Noyon sector.

It is most probable that the German manoeuvre was a classic attempt to turn the allied right by bursting through a weak flank guard in the hope of a subsequent turning movement that would roll up the stronger position to the westward.

May 28.—In consequence of the new factors, introduced by German strategy, of the surprise attack with enormous numbers, we must readjust our conceptions heretofore based on position warfare. That is the lesson of the second great offensive whose course hitherto has been a repetition of the attack of March 21.

In position warfare of the last year, and ever since the Marne, the defender knew where the blow would fall and was for a while able to mass his forces accordingly. The new shock may come at a point where his numbers are limited, with the result that the enemy pours through and gains a considerable amount of ground before the situation once again is stabilized. That it will be stabilized no one in the French Army doubts.

To the enemy tactics of massed assault with depth, the Allies have replied by a corresponding depth of defense which necessitates the abandoning of ground quite out of proportion to what has been the custom in position warfare. In the present battle, which seems to be the principal drive and not a diversion as at first thought, the Germans have engaged, according to the latest reports, at least twenty-five divisions. Sheer weight of men drove them through the light screen of the allied defenders.

It must be remembered that the Allies are playing safe with the full certainty that the American Armies will ultimately turn the scale in their favor. The Germans are in exactly the contrary position. They have got to try for an immediate decision. It would be playing their game to waste our energies in defense of positions whose loss, however regrettable, is of no vital importance.

Masses of Reserves Coming Up.

PARIS, May 29.—Masses of allied reserve troops are arriving constantly on the battlefield, telegraphs the Havas correspondent on the French front.

Perfect harmony exists between the French and British troops, who cooperate in defending the ground foot by foot and heroically delaying the enemy advance.

Allied movements, the correspondent adds, are being carried out in order and with assurance.

Among the elements of confidence is the demeanor of the troops coming up to enter the fight. They are declared to be hopeful and in high spirits.

Rest and be well at Grove Park Inn, Asheville, N. C. Finest resort in the world. No invalids, no children under ten.—Advt.

D. W. Griffith's "Hearts of the World," 44th St. Theatre. Mat. Today, 25c to $1. Biggest Sensation in New York.—Advt.

ALLIES RETIRE ACROSS VESLE

Now On the Heights South of River—Also Fall Back on Rheims.

NEW GERMAN ARMY ENGAGES

Huge Forces Outnumber Allies, Who, However, Retire Without Disorder.

BERLIN TELLS OF SUCCESS

Troops Are Being Pushed Forward "Uninterruptedly" —Many Towns Taken.

PARIS, May 29.—Under continued violent German attacks the French troops on the right wing of the Aisne offensive have evacuated Soissons, except for its western outskirts, and the German forces of the centre are in possession of the territory between the Aisne and Vesle Rivers and a considerable part to the south of the latter, having extended their advance in this region about four miles.

On the left wing of the German advance the Franco-British troops hold positions on the Brouillet-Savigny-Thillois line, west of Rheims, and the troops covering the cathedral city have withdrawn behind the Aisne Canal, northwest of the town.

These developments are reported in the night bulletin of the War Office, the text of which follows:

The battle took on particular violence on our left wing. In the region of Soissons, after stubborn resistance and fighting in the streets, which held back the enemy for several hours, our troops evacuated the town, the western outskirts of which we occupy.

Southeast of Soissons the battle extended to the plateau marked by Belleu, Septmonts, Ambrief, and Chacrise.

In the centre, under the pressure of the enemy, we gave ground in the region of Loupeigne, north of Fère-en-Tardenois. The Franco-British troops further to the east maintained their positions on the line of Brouillet, Savigny, and Tilloy, [Thillois?].

On the right the troops which are covering Rheims have withdrawn behind the Aisne Canal, northwest of the town.

The text of the day report from the War Office reads:

Last night the German advance, assisted by the arrival of fresh divisions, was more powerful, especially on both wings, in the directions of Soissons and Rheims.

On the left French troops, fighting every foot of the way, fell back to the eastern outskirts of Soissons, where the battle continues with violence. On the right Franco-British troops, after an energetic defense of the Massif of St. Thierry, withdrew slowly to the heights south and southeast, where they are holding on between the Vesle River and the Aisne Canal.

In the centre the fighting is continuing with varying results on the southern bank of the Vesle, where our troops are defending the heights with admirable courage.

Spirited artillery fighting continues on both banks of the Meuse. The French fire broke up a number of German raids in the sector of Embermenil, north of Bezonvaux, in the region of Badonvillers and near the Rhone-Rhine Canal.

German Official Report.

BERLIN, (via London,) May 29.—The victorious continuation of the Aisne attack is reported in today's official communication. The heights northeast of Soissons have been taken; Braisne and Fismes, on the Vesle River, have been captured, and the German troops occupy heights to the south of that stream.

The number of prisoners has been increased to 25,000, among whom

are one French and one English General, it is said.

The text of the day report follows:

On the battlefronts from the Yser to the Oise the increased fighting activity continued. French local attacks south of Ypres failed.

The armies of Col. Gen. Boehm and General von Below, of the Army of the German Crown Prince, have victoriously continued their attack. French and English reserves rushed up were defeated.

The right wing divisions of General Larisch, after repelling a French counterattack, captured the Terny-Sorny Ridge and the heights northeast of Soissons.

After hard fighting the troops of General Wichura also broke the resistance of the enemy on the plateau of Condé. Fort Condé was taken by storm. Vregny and Missy also were taken.

On the southern bank of the Aisne and the Vesle, heights to the west of Ciry were occupied.

The corps of General von Winkler, General von Conta, and General Schmetow have crossed the Vesle. Braisne and Fismes have been captured, and we are standing on the heights due south of the Vesle.

The troops of General Ilse have taken the hills northeast of Prouilly by storm and have captured Villers-Franqueux and Courcy, and now are fighting for the heights of Thierry.

The indefatigable advancing infantry, artillery, and mine-thrower detachments are being closely followed by balloons, anti-aircraft guns, and dispatch riders.

The energetic labors of the pioneers and railway equipment and construction troops have rendered possible the conquest of the field of attack and the bringing up of fighting men by columns uninterruptedly. In self-sacrificing activity doctors and stretcher-bearers are looking after the wounded on the battlefields.

In spite of the changing weather, our aerial forces are attacking the enemy again and again with bombs and machine guns, while aviators have surveyed without interruption our progressing attacks and effect of our artillery fire.

The number of prisoners has increased to 25,000, including one French and one English General.

The official report from Army Headquarters tonight says:

Near Soissons and between Soissons and Rheims we made fresh progress.

A Third German Army Engaged.

WITH THE FRENCH ARMY, May 29, (Associated Press.)—The Germans advanced against the French lines again today after throwing further masses of troops into the battle. Both flanks of the battle line were the scene of very heavy fighting by inferior numbers against superior, with the result that the Allies were obliged again to cede ground at several points.

Besides von Boehm's and von Below's armies, many divisions of von Hutier's troops were engaged. These especially trained units had participated in the first rush on March 21, and had since then been reconstituted.

An enormous number of light machine guns was employed by the Germans, as well as a large fleet of tanks and much heavy and light artillery, while the German aviators were extremely active.

From the plain toward Juvincourt, Ville-au-Bois, Pontavert, and Berry-au-Bac numerous tanks came into action. For a considerable time the thin allied line held out, but as the enemy debouched, wave after wave, the French and British, almost submerged, fell back slowly, getting across the river. Several British officers afterward sacrificed their lives in destroying the bridges.

Almost simultaneously overpowering enemy forces made their way to the top of the Chemin des Dames Ridge and also to the western end of this road, in the neighborhood of Chavignon and Malmaison, and the troops holding these points were obliged to recede.

The allied movement to the rear was executed with the greatest precision, there was no disorder, and all the units kept in constant touch.

To the east other British divisions, amalgamated with French Colonial troops, held fast and are still firmly sticking to their positions, although they have been compelled to rearrange part of their front in order to keep alignment with their retiring comrades.

In the direction of Soissons a readjustment of the front line also became necessary, in consequence of the falling back of the centre, where the Germans were pushing hardest.

The fighting has been continuous for two days through a country composed of a series of chalky plateaux, with winding valleys, whose slopes are half clothed with trees and contain many caverns. Along the top of one of the principal ridges runs the famous Chemin des Dames, from which valleys run toward the Aisne. The allied possession of this ridge compromised the security of the German southern flank.

The enemy's torrent of divisions, rolling forward, found only the thinnest line of allied troops facing the advance. These fell back before the irresistible pressure, retiring, but struggling valiantly. The torrent as it moved forward became even stronger, for the Germans added new forces to it. Even the Aisne did not stay its rush.

The Germans pushed across the river and at the same time spread along the sides, the Allies having decided that it was useless to sacrifice men in efforts to hold these positions with too few defenders.

The southern slopes of the Aisne Valley offered good ground for a defense by the Allies, had they been in sufficient force. But the Germans were in immensely superior numbers, and the allied commanders chose to retire to the plateaux beyond and thus give an opportunity for the reserves to concentrate. It is probable, before the advancing German torrent weakens, that further territory will fall into the hands of the enemy. That, however, in the opinion of French officers, will not affect the strength of the allied forces, which retain their striking power for the future.

British and French in Close Touch.

The French and British kept in the closest touch throughout the battle, working together as a single unit. The spirit of comradeship was touching. Both in the ranks and along the roads wounded men of both nations, when able to walk, were helping one another toward the dressing stations, while all the soldiers indiscriminately gave aid, when possible, to the civilian refugees.

The reserves are moving, proceeding toward points where they can oppose the German rush. Among the allied troops of whatever nationality, despite their lost positions, confidence is great that the desperate effort of the Germans will not succeed in inflicting more than a glancing blow on the allied forces, and that the present situation is only temporary.

The War Situation

BY THE MILITARY EXPERT OF THE NEW YORK TIMES

The German attack on the Aisne front is still in full swing, and the advance is being continued. As the hours pass we begin to get a clearer idea of the German methods, and in a measure to see the reason for the Allies' defeat.

Let us first see the rapidity of the advance. The German report of the fighting states that it started at daybreak, and toward the afternoon the German lines had been advanced to the Aisne, between Vailly and Berry au Bac. This is an advance of four and a half miles, made in a few hours' fighting. The front of attack was about thirty miles along the river.

In this rapid advance, the French and British, but principally the French, as the British appear to have held their ground until the French retreat forced them to fall back in order to protect their flank, had to retreat with their artillery a distance of over five miles, to take with them as great a store of their supplies as was possible, and to cross the Aisne River. The river is wide at this point and has not a great many crossings, although the permanent crossings were undoubtedly supplemented by pontoons hurriedly thrown across.

The French were, therefore, suddenly thrown back upon the river, with every road to the crossings frightfully congested and with no adequate means of crossing. And yet the number of prisoners taken was not in excess of 25,000, which is the maximum German claim. This is a considerable number, it is true, but it is not a great many as measured by the length of front involved. It was a situation where a very much greater number of captures would have been expected. The reason it was not more was because the line was held with relatively few men.

The Allies had almost certainly anticipated an attack in another quarter and had strengthened that quarter at the expense of the Aisne front. The strength of the Aisne position was thought to be an excellent reason why the Germans would not attack there, and it proved to be one of the very good reasons why they did attack. In short it means, as was stated yesterday, that the Allies were outgeneralled.

The main effort of the Germans was at first directed between Vailly and Berry au Bac. It was on this front that the Aisne was first crossed. In the fighting of yesterday, however, there was an effort to extend the gain westward on a line parallel to the Aisne, while at the same time pushing on toward the south. In both of these efforts the Germans have been successful to date. On the western end of the offensive, after stubborn fighting on the heights of Margival and of Vregny, the French line was forced to fall back to the west as far as the outskirts of Soissons. The entire line of the Aisne was thus lost eastward of that city.

To the south, the French hesitated but a short time on the ridge between the Aisne and the Vesle, and under heavy pressure of German reserves fell back across the latter river to the heights which overlook its southern bank. The Germans were close behind them and crossed the Vesle on the French heels at several points, the villages of Bazoches and of Fismes being mentioned as two points of crossing. The British line to the east was naturally vitally affected by the French retreat, and although it had clung for the first two days to the high ground about St. Thierry, about three miles northwest of Rheims, was finally forced to give this up and withdraw toward the Vesle.

This move is seriously endangering Rheims. Rheims is on the north bank of the Vesle, behind which, some distance to the west, the French have fallen back. If the Germans can press the situation eastward as well as westward, Rheims will be taken in the rear and will have to be evacuated. Indeed, it seems as though Rheims has already fallen, although the reports do not specifically so state. The French report states that the lines have been withdrawn behind the Aisne Canal and that one point on the new line is the village of Thillois, which is about a mile and a half south of the canal and about three miles west of Rheims. If, therefore, Rheims has not fallen, it is inevitable that it should do so in a short time.

Once across the Vesle the Germans lost no time in continuing their advance southward. There has in fact hardly been a pause in their progress. They have, since early Monday morning, when the attack began, advanced fifteen miles due south from the Ailette toward the Marne, from which river they are only eight miles distant. The advance, however, is not toward Paris directly. In fact, there is every reason to doubt that there is any relation between Paris and the present effort. This attack is one with the battle of Picardy and is intended to affect the front before Amiens by widening out the salient at that point, as was stated yesterday. In fact, the object in so far as a specific object may be stated, is the juncture of the Oise and the Aisne. This will open up wide the entire Amiens salient.

Paris indeed is no nearer the German lines than it was before the attack. It seems that the Germans will be successful in their real object in this particular fight. They have created a situation where the Amiens front cannot but be affected. When they reach this point, however, the hardest task still lies ahead of them—that of reaching the sea.

The only other news of interest in the battle zone is a brilliant local attack by the American forces, which resulted in the capture of Cantigny, a few miles northwest of Montdidier. This gain is not without its local importance. Every yard gained here threatens the grip which the Germans have acquired on the west bank of the Avre River. If they can be eventually thrown across this barrier the defensive position of the Allies before Amiens will be materially strengthened.

Philip Gibbs's Dispatches from the Battlefront

Continued from Page 1, Column 3.

After all, there had been a lot of people in that town which seemed so deserted.

This is a little scene which happens in many places and on many a night out here. It belongs to the normal life of the women and children who live in the war zone, and it is not amusing, though they are very brave.

It was not amusing the other night for the Waacs in their camps, but they, too, showed great pluck and spirit. When the raid began they were ordered by their officers to march quietly into some shelters that had been dug for them near their camps, and they obeyed this command with discipline and cheerful courage.

"The Superintendent has the wind up," said one of them, poohpoohing danger with a girlish swagger to comfort others, but it was a wise precaution, that of taking to cover, for it was a bad raid, and when it was over the Waacs who returned to one camp found that many of their huts had been destroyed, and there was a fine mess to clear up in the morning, but not a single girl, or hardly a girl, was late for the morning roll call, though they had had no sleep all night. There were no casualties among them, and now they have good shelters near at hand, so that their risks are not very great—not greater than among their sisters in London during one of these raids.

There is no doubt that all this night bombing has added much to the terrors of war, and we may get what consolation there is in the thought that our enemy is now having a far worse time from the same process.

AMERICANS HOLD ALL GAINS

Continued from Page 1, Column 1.

they were going to have the hardest time in their lives.

Fierce hand-to-hand fighting occurred in Cantigny, which contained a large tunnel and a number of caves. The tunnel sheltered 100 Germans. The Americans hurled hand grenades like baseballs into these shelters.

An officer told the correspondent that the Americans went forward smilingly, but that at the same time their faces reflected the traditional American grit and determination.

The American line now runs 150 to 200 yards east of Cantigny, as a result of the successful attack yesterday. The nearest German trench is several hundred yards east of where the Americans have dug in. The Germans, it has been found, had many outposts and machine gun emplacements in Cantigny.

Angle Straightened Out.

The old German lines formed an angle which has now been straightened out. The Americans have obtained high ground commanding a section of plateau-like country.

American aerial observers assisted the French in directing the artillery fire.

America's first offensive blow was struck in a mist. The French tanks apparently did not have much to do, as the American artillery already had prepared the way. A bright sun came out and shone on the Americans as they dug in in their new positions.

As the Americans started out across No Man's Land there were many jokes about "eating boche for breakfast." The Americans fought as though they were veterans, and there was no hesitation when the officers sprang forward and shouted:

"Come on, boys!"

Troops Absolutely Confident.

Several officers, describing the scene, agreed that the outstanding feature in their minds was the wonderful morale of the men and their absolute confidence in themselves. The Germans poured machine-gun bullets all around the Americans as they were digging in, but no attention was paid to them, as jokes and quips were handed back and forth.

The demeanor of the men wounded in the action was found similarly cheerful when the correspondent visited the field hospitals in the afternoon. He saw stretched out on their cots a number of these Americans, for the most part only slightly wounded, who acted like schoolboys returned from a great day of sport, smoking cigarettes, eagerly relating their personal experiences and laughing loudly at the humorous incidents.

Lieutenant George E. Butler, formerly an attorney in Indianapolis, who was slightly wounded in the leg, said that going over the top was like a manoeuvre in the training camp back home. The men were eager for it, he said, and some of them remained up in the trenches all night talking about the approaching adventure with cheerful anticipation.

"When we reached Cantigny," he added, "it was only a pile of bricks and stones. Our artillery had leveled the town. The German machine-gun bullets were buzzing about like bumble bees, but our fellows didn't pay any more attention to them than if they had been confetti.

Cracked Jokes and Sang.

"It was the finest example of team work I ever saw. There was not a hitch anywhere. The men cracked jokes and sang, but they were business like in their work."

Lieutenant Albert E. Billing of Brooklyn, N. Y., who also was slightly wounded, was brought to the hospital and placed on a cot adjoining that of Lieutenant Butler. As soon as their eyes met they clasped hands and greeted each other like long-lost brothers.

"It was a great show, wasn't it?" Billings said. "Gee, I wish the folks at home could have seen it. I wouldn't have missed it for the world."

Lieutenant Irving W. Wood of Oakland, Cal., said he did not see one American fall during yesterday's attack.

"It was more exciting than a football game," he added. "We have got the Huns on the run. All we need is more Americans and then we shall lick them."

Isolated with Prisoners.

Many of the American soldiers who took part in the successful attack also participated in the repulse of the German raid against the American lines Monday. One participant in Monday's affair is said to have been found yesterday in a shellhole in No Man's Land with two wounded Germans as his prisoners. He was unable to get back to the American lines Monday night, so he stood guard over them until the attack yesterday liberated him and secured the prisoners to the Americans.

The German prisoners include men from a Bavarian and a Silesian regiment, some of them as young as 17 or 18, and others between 45 and 50. All are poorly clothed and appeared to be underfed.

The Germans trooped out of their dugouts when they saw the futility of resistance, their hands held up, shouting "Kamerad." Apparently they were glad to surrender. One of them said he did not want to fight, but had been compelled to do so.

The garrison at Cantigny was all accounted for. The men either surrendered or were killed. Many German dead were strewn over the ground.

Waves of Attackers Repulsed.

LONDON, May 29.—German troops who counterattacked last night against the Americans who captured Cantigny, west of Montdidier, were repulsed with heavy losses, Reuter's correspondent at the British Army Headquarters in France reports today.

The enemy counterattack on the new American positions was met by the allied gunners with a hurricane of fire. Waves of German infantrymen were stopped dead and thrown back, leaving large numbers of killed or wounded on the ground.

German Report on Cantigny.

BERLIN, May 29, (via London.)—The German official statement today contains this statement:

West of Montdidier the enemy during a local advance penetrated into Cantigny yesterday.

PARIS, May 29.—The official day report says:

West of Montdidier the Americans broke up two successive German attacks which were directed against Cantigny.

AMERICANS FIGHT 4,500 METRES IN AIR

Spectacular Combat Is Won by Campbell and Rickenbacker on Toul Front.

DOWN 2 ENEMY MACHINES

Another Bold Aviator Attacks Two of Foe All Alone and Gets Back Safely.

By EDWIN L. JAMES.

Copyright, 1918, by The New York Times Company.
Special Cable to THE NEW YORK TIMES.

WITH THE AMERICAN ARMY IN FRANCE, May 28.—Two American airmen were 4,500 meters in the air today when they sighted six boche machines—four monoplane fighters and two observation biplanes. The Americans dived down, whereupon the four fast German machines took flight, leaving the observation machines they were supposed to protect.

The Americans, Lieutenant Douglas Campbell and Lieutenant Eddie Rickenbacher, went after the two observation machines. One fell into the woods and the other was driven down out of control.

The spirit of the American aviators is shown in the case of one young man who was sent out yesterday on patrol duty. He left his patrol and, sweeping low over the German trenches, poured bullets on to the boches there. Then, seeing two big boche airplanes, he attacked them until his ammunition gave out, 150 yards away, and then came home. Probably he will be mildly disciplined for disobeying orders. An American observation machine had a narrow escape while directing artillery fire. He directed shells to the left, when one fell on a camouflaged ammunition dump and a flying shell took off his propeller. He got back to our lines safely. An exploding shell also overturned another American observation machine, but it was righted. An excellent bit of work was done yesterday when four American machines, going up on the alert, sighted two Germans, and a minute later the four Americans were on all sides of one of the Germans.

WOUNDED AT CANTIGNY.

Lieut. A. E. Billing of Brooklyn Is a Plattsburg Graduate.

Lieutenant Albert E. Billing, reported slightly wounded when the American forces captured the village of Cantigny from the Germans on Monday, is a son of Dr. A. W. Billing of 7,401 Ridge Boulevard, Brooklyn. He is 25 years old and was formerly a private in the 23d Regiment of the National Guard.

After attending the first Officers' Training Camp at Plattsburg, he won a commission as Second Lieutenant of infantry and was assigned to Camp Wadsworth, Spartanburg, S. C. He was later assigned to one of the National Army regiments.

Lieutenant Billing was married in September, 1917. He is a member of the Crescent Athletic Club of Brooklyn.

WAR DEPARTMENT PLEASED

Officials Gratified at Our Troops' Hard Blow at Cantigny.

WASHINGTON, May 29.—War Department officials were highly pleased today at the conduct of the American troops in their first offensive against the Germans in Picardy. The attack that brought the capture of Cantigny, they pointed out, was delivered with speed and precision, testifying to the hard-hitting quality of the American.

The quick consolidation of the ground won, noted by both foreign and American correspondents, officers said, gave satisfactory proof of the aptitude of American officers and men in learning the methods of modern warfare

Some officers believe the American attack may forecast the launching of a counteroffensive of large scope by General Foch. They regard the time and place of the operations as right for a feeling-out thrust as a preliminary to a counterassault in force.

An addition to General Pershing's communiqué for yesterday, given out by the War Department today, follows:

Section B—Yesterday morning three of our planes encountered four hostile planes flying at 3,000 meters in the region of Montsec. In the fighting which ensued Lieutenant Douglas Campbell successfully attacked two of the German machines. Of these one lost both wings and fell. This was referred to in yesterday's communiqué. In the same encounter one of our aviators was wounded, but succeeded in making a normal landing within our lines.

Yesterday morning in a sector recently taken over by our troops an American Sergeant encountered a German patrol of four men, who had entered one of the trenches during the night. In fighting which ensued our Sergeant, although receiving three wounds, succeeded in driving out the hostile patrol, which left grenades and wire cutters behind.

In Lorraine, on the evening of May 26, a hostile patrol attempted to penetrate our lines. It was driven off with loss to the enemy of five killed. Of these one was brought into our lines. One of our men was wounded.

This morning Lieutenant Rickenbacher and Lieutenant Campbell attacked a group of six enemy planes and brought one down out of control.

Spaniards Believe the U-Boats Brought Widespread Epidemic

MADRID, May 29.—The grippelike epidemic continues to spread. There are 120,000 victims in Madrid. King Alfonso is still in bed with the malady, but his condition is not dangerous.

The disease is affecting horses, cases among which are reported from the cavalry and the public services.

The population are of the belief that the disease was brought to Spain by German submarines, as there are cases among crews of interned underwater boats. Some persons are of the opinion that it had been spread by microbes blown by the winds from the battlefronts.

The authorities have taken precautions to prevent an increase in the price of medicines as the result of the extraordinary demand due to the epidemic.

FIRST OF OUR TROOPS IN BRITISH TRENCHES

Officers and Men Have Suffered Slight Losses, but Stand the Test Well

HEADQUARTERS OF THE AMERICANS WITH THE BHITISH ARMY, May 26, (Associated Press.) — Some junior officers and men, having reached the last stage in their training, are taking a turn in the British trenches, where they have already come into contact with the enemy's fire, suffering slight losses. Every man has stood the test well, and all are eager to have their chance in a more extensive engagement, although time is not allowed to hang heavily on their hands.

Few American boys are seen idling anywhere, except between drills in the villages. They have been quick to learn their way about this country of winding roads, and sometimes give better directions to motor car drivers than do the peasants.

The dispatch riders appear to have mastered the difficult road system, judging from the speed with which they cover the highways. They are seen at all hours of the day, and are heard at all hours of the night rushing along at top speed, rarely stopped by an obstacle, slipping in and out, and squeezing through seemingly impossible spaces in the congested traffic. Yet few accidents are reported.

252 PLANES IN A WEEK.

That Was the Total "Bag" of Allied Aviators Up to May 23.

WASHINGTON, May 29.—Two hundred and fifty-two German airplanes were brought down on the Western front by allied aviators in the week ending May 23, according to advices received today by the British Military Mission.

LONDON, May 29.—British aerial operations are described in an official communication tonight as follows:

Our airplanes dropped twenty-five tons of bombs during the day on hostile billets, dumps, and railways behind the enemy's lines on all parts of the British front.

Thirteen German machines were destroyed in air fighting, and four others were brought down out of control. Five of ours are missing.

Bombing was continued on the night of Tuesday. Five tons of bombs were dropped on various targets, including billets at Armentières and the Valenciennes Railway Station. One of our night bombing machines failed to return.

On Wednesday a number of long-distance day bombing machines attacked Thionville. They dropped a ton of bombs with good effect on the station and sidings. At the same time other machines bombed the railway and barracks at Metz-Sablons. In spite of hostile attacks from the air and ground all the machine returned.

RECTOR'S
Supreme Table d'Hote Dinner $1.50
Every Ev'g in the Futurist Ball Room
BROADWAY AT 48TH ST.

Have you tried one lately?

IF not, you have a treat in store. What store? The first cigar store you pass. The good tobacconist who does not sell Robert Burns is an exception. *Today* is a good day for a Robert Burns.

Rob't Burns
Cigar-10¢ and 2 for 25¢

GENERAL CIGAR CO., INC.,
119 W. 40th St., New York

HAIG'S MEN REPULSE RAIDS IN THE NORTH

Make a Successful Incursion Near Arras—French Check an Attack Near Kemmel.

LONDON, May 29.—German raids on the northern sectors of the British front were repulsed last night, and the French troops north of Kemmel completely repulsed a local attack north of Kemmel. The British made a successful raid southeast of Arras, capturing prisoners and a machine gun.

German artillery has been active north of Albert, east of Arras, south of Lens, and on parts of the Lys front.

As to actions on other parts of his line Field Marshal Haig says tonight that "there is nothing further to report."

Following is the text of the night bulletin:

A hostile raiding party was driven back during the night in the neighborhood of Beaumont-Hamel. [About five miles north of Albert.]

A local attack made by the enemy north of Kemmel was completely repulsed by the French troops.

There is nothing further to report from the British front.

The day report issued by the War Office says:

We carried out a successful raid last night southeast of Arras, and captured prisoners and a machine gun. A few prisoners were taken by us also during the night west of Merville. A raid attempted by the enemy at Givenchy-la Bassée was repulsed. A hostile attack upon one of our posts south of the Ypres-Comines Canal also was repulsed after sharp fighting.

The hostile artillery has been active north of Albert, in the neighborhood of Ayette, east of Robecq and northwest of Merville and has shown somewhat increased activity locally east of Arras and south of Lens.

TRYING TO WIN BY WEIGHT.

London Regards Gains Made by Foe as Menacing.

Copyright, 1918, by The New York Times Company.
Special Cable to THE NEW YORK TIMES.

LONDON, May 28.—The battle in the Aisne region continues with the utmost violence, the enemy bringing up a succession of fresh divisions and endeavoring by sheer weight to push the advantage of his initial attack. His tactics are the same as they were around St. Quentin and on the Lys, except that he is reported to have made in the opening stages large use of tanks.

The allied line has been forced back a considerable distance. Even if the German attack in this region is not the enemy's main effort, as many experts here hold, it is a very serious one, on a broad front stretching from Vauxaillon to the west of Rheims, a distance of about thirty miles.

The number of prisoners claimed by the Germans is large, but not larger than might be expected when it is borne in mind to what a depth they penetrated and the length of their line or attack. Particularly in view of the fact that this initial success is the German Crown Prince's, it is probable that the enemy will make strong efforts to develop his attacks, though the general direction of this effort does not lead to anything vital.

CONFIDENT DESPITE LOSSES.

Paris Military Critic Says Germans Cannot Win Decisive Victory.

PARIS, May 29.—A noteworthy point in connection with the present great battle is the freedom allowed the military critics in their articles. Henri Bidou, for instance, is allowed to say in the Journal this morning that it was "certainly distressing that the enemy succeeded in recapturing in one day our conquests of 1917;" an admission which it is considered virtually certain the previous censorship would not have passed.

M. Bidou, who has established himself as one of the soundest and most conservative of the military writers in France, insists, however, that the only true point of view in the present circumstances is one taking a general, wide outlook, and his article inspires confidence in the final result, which he forecasts will be a repetition of that incident to Germany's last two great efforts.

The German success, this writer declares, is due to the enemy's ability to manoeuvre his reserves within the arc of the front in a way which admits of a crushing mass being suddenly thrown against any weak point. But the enemy's object, he points out, is not to recapture territory, but to obtain such a victory as will end the war.

The Germans, M. Bidou recalls, found their violent effort in Picardy checked after they had engaged 111 divisions, while their second effort in Flanders cost the services of fifty divisions. He argues that if the enemy has not pursued the logical course of following up these two partial successes it is certainly because he is unable to do so owing to the terrific cost in men, which is forcing him to place in line recruits born in the first half of the year 1900.

"It is a duel to the death," he concludes, "and every hour in which Germany fails to obtain the decision increases the imminence of her defeat."

SOISSONS WAS UNTENABLE.

Loss of the Chemin des Dames Made Its Evacuation Imperative.

Soissons, in the Aisne Valley, twenty miles southwest of Laon, lies on the left bank of the river as it flows westward from Bourg to meet the Oise at Compiègne. Evidently the valley, from one to three miles in width and from 150 to [illegible] feet deep, once formed the bed of a large prehistoric river, or possibly was made by a glacier.

The Germans swept over this terrain in early September, 1914, on their way to the Marne; in their subsequent retreat they were thrown across the river, but tenaciously held the northern bank which rises to form the plateau of the Aisne, whose highest ridge contains the road known as the Chemin des Dames.

From the middle of September, 1914, until in the following Summer, when the Germans were driven far north over the plateau, severe fighting took place across the valley. The town of Soissons, famous for its mediaeval cathedral of Notre Dame and its Abbey of St. Jean des Vignes, was saved by the British engineers in September. It had a population of 12,000.

At Soissons the valley railway coming east from Compiègne sends off a branch northward through a dead valley and tunnel in the plateau to Maubeuge, via Braye, and then proceeds east to Rheims.

It took the English and French nearly a year to drive the Germans away from the north bank, and two years to force them over the plateau and beyond the Chemin des Dames, fifteen miles north. The Germans have undone this work in three days. Yet, with the Chemin des Dames and the Craonne positions lost, it would have been contrary to all strategy for the Allies to attempt to hold the northern bank with the river at their back. The taking of the town in the valley, although it is on the southern bank, is of little strategic importance on account of the fact that the valley itself is better commanded from the higher southern bank than it is from the north and the plateau of the Aisne.

BRITISH PEOPLE CALMLY CONFIDENT

Believe Allied Reserves Will Turn Tables on Foe at Foch's Chosen Time.

LONDON, May 29.—The British people have received the serious events in France with their characteristic quiet and confidence. Their morale appears not to have been affected, and there is not the slightest semblance of excitement in London.

After digesting the late editions of the morning newspapers the people went quietly about business as usual. Their grave and solemn manner, however, indicated that they appreciated the seriousness of the battle situation. Wherever the latest developments were discussed the predominant view was that the allied reserves would turn the tables on the enemy at General Foch's chosen time, and that there was no reason for alarm, especially as the ever-growing American Army had not yet made itself felt.

The afternoon newspapers, while not seeking to minimize the seriousness of the German blow on the Aisne, assure the public that the Allies' reserves are coming into action. They feature the success of the Americans near Montdidier, publishing long accounts from British correspondents, who credit the Americans with brilliant fighting.

The Daily Chronicle fears that the advance has involved a big loss in guns, but thinks that in other respects it need not cause undue alarm. The paper adds:

"The country is so difficult that General Foch's reserves should have time to intervene before the stategic situation is altered seriously to the detriment of the Allies. The Germans, however, probably have done rather better than they expected, although their achievement thus far does not go much beyond undoing the effects of last year's French victories."

"If the German successes had been won two months ago," says The Daily Graphic, "they would have created a widespread feeling of alarm. Experience, however, has shown that initial successes frequently are followed by long pauses of impotence. Consequently, we are able, without making light of the new German advance, to regard it calmly."

The Times sees indications that the whole line which the Germans assaulted was manned rather lightly and thinks it clear that the retirement was a deliberate outcome of a definite resolution made swiftly in view of the formidable character of the onslaught. It adds:

"The significance of the German advance cannot be minimised, and the advance to the Vesle converts the attack into an operation of great importance and some menace. The loss of the positions which the Allies have sacrificed so much to maintain is a regrettable development, and we fear that many heavy guns may have fallen into the hands of the enemy."

"The enemy's achievement," says The Daily News, "is formidable, and brings them further south than they have been in this sector since trench war began in 1914. But there ought to be no occasion for serious alarm. We have grown familiar with the course of these great thrusts which achieve a startling success in the first rush and lose their impetus just as the defense brings its reserves into action. This is what we may anticipate in the present case. We must not look for any dramatic reversal of fortune, but may reasonably expect the equilibrium to be re-established."

CIVILIANS LEFT SOISSONS.

Evacuation of Noncombatants Began as German Shelling Started.

PARIS, May 29.—Soissons, which the Germans began to bombard heavily on Monday, was evacuated by the civilian population under the advice of the military authorities, the correspondent of The Intransigéant reports.

More than 1,200 shells fell in Soissons on Monday, the correspondent's message shows, and the patients in the hospitals there were hastily removed by American light cars to places of safety, the evacuation beginning as soon as the shelling started. The nursing and medical staffs remained in the town until Tuesday, however. The population got away as best it could.

To Naturalize Drafted Men.

ALBANY, May 29.—An extraordinary term of the Supreme Court to naturalize drafted men selected for service in the National Army was ordered by Governor Whitman today, to be held at West Point, beginning June 8. Supreme Court Justice Morschauser was named as Presiding Justice.

AMERICANS KILL 9, CAPTURE 4.

Angered by Gas Attack, They Repulse Raid Near Luneville.

WITH THE AMERICAN ARMY IN FRANCE, May 29, (Associated Press.)—The enemy launched another heavy gas attack against our troops in the Luneville sector early this morning and attempted to reach out lint at three places. They were repulsed, with comparatively heavy losses.

The first attack, made two kilometers southwest of Premenil, broke down under the hot machine gun fire from the American trenches, the Germans retreating. Both the Americans and the Germans fought in gas masks.

Soon afterward the enemy put down a heavy barrage a kilometer to the west, and fourteen Germans managed to penetrate a trench in which were Americans who on Monday were subjected to a gas attack, and who were fighting mad.

The Americans emerged from their dugouts, and hand-to-hand fighting, which was bloody for the Germans, ensued, the Americans going for the enemy with knives and bayonets.

The Germans had been ordered to take prisoners at any cost, but they failed to get any.

The American losses were insignificant. The enemy lost all the fourteen men who penetrated the American position, nine having been killed, one having died of wounds, and four having been made prisoner.

OUR MEN WON ALL OBJECTIVES

Artillery Did Good Service In Backing the Advance.

By EDWIN L. JAMES.

Copyright, 1918, by The New York Times Company.
Special Cable to THE NEW YORK TIMES.

WITH THE AMERICAN ARMY IN FRANCE, May 28.—American troops serving with the French Army this morning captured Cantigny, northwest of Montdidier. Our forces gained all their objectives and consolidated them.

American infantry was assisted by our own artillery and French heavy guns. We took 145 prisoners, including two officers. The American casualties were comparatively light.

The American attack was preceded by a heavy artillery preparation, the effectiveness of which may be measured by the fact that the German resistance was very slight. Our troops which made the successful attack in Picardy were sent there a month ago after General Pershing offered the French the use of all the American resources in France to help hold the Germans. They have held their position under comparatively heavy shelling for four weeks.

Increased artillery activity continued last night and this morning on all the American sectors. It is evidently the game of the boche to keep our troops occupied in order to prevent the removal of more forces to the French and British lines.

In reply to a heavy German bombardment of our lines on the Luneville sector Sunday night and yesterday morning the Americans sent over an artillery attack for eleven hours, ending early this morning. We used high explosives and much gas. It is believed our gun work was very effective, because the German retaliatory fire was very weak.

Air observers reported heavy use of German ambulances back of their lines this morning. Patrols were active during the night in several localities.

AMERICAN DOCTORS TAKEN.

Berlin Announces Captures Along the Chemin des Dames.

AMSTERDAM, May 29.—A Wolff Bureau telegram filed in Berlin on Tuesday, in giving an account of the fighting along the Chemin des Dames, briefly mentions that among the prisoners taken from the British were a number of American doctors.

SWITZERLAND USED AS BASE BY GERMANY

Some of Enemy's Schemes Foiled by Authorities, but His Influence Is Powerful.

SEEKS TO BUY UP PRESS

French Soldiers on Leave Made Unsuspecting Agents of Espionage Till They Were Barred.

By JULIUS WEST.

Copyright, 1918, by The New York Times Company.

Special Cable to THE NEW YORK TIMES.

GENEVA, May 29.—A leading citizen of Geneva told me today of some of the difficulties encountered in maintaining Swiss neutrality in the face of German encroachments. Germany has spared no pains to make Switzerland a base of operations, military, commercial, and political, and an example of each type may be instructive.

French soldiers often used to spend their leave with relatives in Geneva, where there is an important French colony. German agents used to ask these soldiers, under various pretexts, to take letters through into French territory where they were posted. Similarly, soldiers coming to spend their leave here were often asked to bring letters across the frontier. In this way unsuspecting soldiers were frequently the bearers of apparently perfectly innocent epistles which were really communications of German agents. The Swiss naturally objected to their territory being used as a base for espionage, and now decline to admit men on leave.

Enemy agents also used Switzerland as a base for distributing German goods in allied countries. These goods were sometimes marked with imitations of British and French trademarks. In some cases Germans established fictitious Swiss companies to act as a cover for the distribution of German goods by acquiring the right to use Swiss trademarks. This now is also prohibited.

The most subtle and difficult to fight of all her methods of propaganda is Germany's attempt to control the Swiss press. This is especially dangerous in view of the fact that many French-Swiss papers are widely read in France. An organization has been formed with headquarters at Zurich with this object. A favorite method is to place advertisements of German firms, offering generous rates of payment, but on condition that the paper receiving these advertisements shall also print articles supplied by the organization which are naturally pro-German in tone.

Papers which once allow themselves to step into the spider's parlor struggle in vain to get back their independence. By some occult means, they find, the German organization gradually acquires ever a stronger hold upon their advertisement revenues. The organization puts forward useful suggestions, all tending to save money. It will supply news copy of everything, and every bit of assistance so liberally forthcoming means the surrender of the papers' political independence more completely into the hands of Germany.

Papers which resist find themselves hindered at every step, especially if they are at all influential. Germans buy up any shares which happen to come on the market. They buy up the printers. They stop German sales by forbidding the paper to enter Germany. They may subsidize, or even establish, rival organs, and they manage in one way or another very effectively to interfere with the advertisement revenue. The struggle which pro-ally papers, such as the Journal de Genève, have maintained during nearly four years to preserve their independence can easily be described as heroic.

SWISS DEMAND REPARATION.

U-Boat Commander Ordered to Report on Sardinero Sinking.

BERNE, May 29.—The German submarine which sank the steamer Sardinero last February has returned to a German base, and her commander has been ordered to make a full report of the occurrence.

Switzerland demands restitution in kind of the cargo of wheat which went down with the ship.

The Sardinero was a Spanish steamer which was probably chartered by the Swiss Government for the transport of food supplies.

TURKS OCCUPY KIRKUK.

Report British Column in Mesopotamia Withdrawing Southward.

LONDON, May 29.—A Turkish official communication received here today says:

"On the Irak front the Turkish left wing has occupied Kirkuk, the British withdrawing southward."

A Reuter dispatch from Moscow says that, previous to occupying Alexandropol, Armenia, from which they are moving toward Julfa, a suburb of Ispahan, the Turks asked the Transcaucasian Government to permit the passage of troops to Persia to be employed against the British. The Government refused the request.

The Armenians suffered heavily in the fighting at Alexandropol, says the dispatch, which adds that the Turks are also reported to have occupied Erivan.

NEW GUNS BOMBARD PARIS.

Shells Are Slightly Larger Than in Previous Attacks.

PARIS, May 29.—The long-range bombardment of Paris began again early this morning.

Examination of the shells discharged by the Germans since the resumption of the bombardment indicates that new guns are being used. Larger shells are being employed than formerly, the calibre of the guns being 24 centimeters (9½ inches) instead of 21.

The power charge is greater and the detonation louder, but the force of the explosion does not seem to have increased. A shell exploded yesterday only a dozen yards from a man seated on a bench and did not injure him.

PARKER RESIGNS AS M. P.

Sir Gilbert Has Represented a Gravesend Constituency Since 1900.

LONDON, May 29.—Sir Gilbert Parker has resigned his seat in Parliament. It is understood that Sir William Weir, Secretary of State for the Air Forces, will be the Government candidate at a by-election in the Gravesend district to fill the vacancy caused by the novelist's resignation.

Sir Gilbert has been a Member of Parliament for Gravesend since 1900.

Australian Premier at White House.

WASHINGTON, May 29. — William Morris Hughes Prime Minister of Australia, and a party of Australian officials accompanying him on his way to a war conference at London were received today by President Wilson.

General Pershing Reports 30 Casualties; 7 Commissioned Officers on Day's List

Special to The New York Times.

WASHINGTON, May 29.—The War Department today gave out a list of 30 casualties in the American army abroad, and announced that one previously reported missing, Private Louis Epstein of Brooklyn, had returned to his company, reducing the grand total by one and making it now 6,428. In the list there were the names of 5 killed in action, 5 died of wounds, 2 missing in action, 7 severely wounded, 1 died of accident, and 10 died of disease.

Seven commissioned officers are included. Major John Frank Carmack and Lieutenant Cholmondeley Thornton were wounded severely. Lieutenant Francis A. McIlvaine was killed in action. Lieutenant Raymond W. Parker is missing in action. Lieutenants Philip A. Hunter, Franklin Burche Pedrick, and Louis M. Edens, previously reported missing, are now reported prisoners.

SUMMARY OF ARMY CASUALTIES TO DATE.

Deaths.	Previously Reported.	Reported May 29.	Total.
Killed in action	555	5	560
Died of wounds	231	5	236
Lost at sea	291	0	291
Killed by accident	251	1	252
Gas and other causes	75	0	75
Killed or prisoner	1	0	1
Died of disease	1,103	10	1,113
Civilians	7	0	7
Total deaths	2,514	21	2,535
Wounded	3,583	7	*3,589
Captured	68	0	*71
Missing	234	2	*233
Grand total	6,399	30	6,428

*One previously reported severely wounded now reported missing; one previously reported missing now reported returned to his company, and three previously reported missing now reported prisoner. These changes involve shifts in wounded, captured, and missing column, and net loss of one in grand total column.

ARMY CASUALTIES REPORTED MAY 29.

Army casualties made public today, including name of next of kin and emergency address, are:

KILLED IN ACTION—5.

Lieutenant.

McILVAINE, FRANCIS A.; Albert S. McIlvaine, 2,833 Washington Boulevard, Indianapolis.

Privates.

DAMESZKVICS, JIOSUPAS; John Dameszkvics, 2,727 Penn Av., Pittsburgh, Penn.

GUYTON, JOSEPH WILLIAM; Mrs. Agnes Winona Guyton, Evarts, Mich.

MARKS, CLYDE; Mrs. Clyde Marks, 104 South Davidson St., Indianapolis.

SIPPER, CARL A.; Mrs. Brad Murray, 1,121 5th Av. North, Great Falls, Mon.

DIED OF WOUNDS—5.

Privates.

DOLIN, JAMES O.; Jackson Dolin, Foster, W. Va.

EWING, GEORGE M.; A. R. Ewing, Auburn, Wash.

GEARIN, JOHN P.; John Gearin, Tippecanoe City, Ohio.

KING, JESSE M.; Mrs. Fremont Templo, 285 Cook Av., Meriden, Conn.

SHULER, FINDLEY M.; Sam Shuler, Bryson City, N. C.

DIED OF DISEASE—10.

Recruit.

JAMES, HARRY D.; Samuel R. James, 312 North 6th St., Hannibal, Mo.

Privates.

BAKER, FRANK A.; Mrs. Bessie Baker, 3,018 Marshall St., Richmond, Va.

BRUNDAGE, CLEO E.; John Brundage, 2,724 47th St. S. W., Seattle, Wash.

HATCH, DAVID; Mrs. Bettie Hatch, Lobdell, Miss.

JACKSON, ED; Mrs. Emmie Jackson, Greenwood, S. C.

JONES, MACK; G. W. Hosln, Crawford, Miss.

LAWTON, PAUL R.; Mrs. M. Lawton, Bellows Falls, Vt.

McLAUGHLIN, CHARLES W.; John McLaughlin, Hutchinson, Minn.

THOMPSON, DOUGLAS S.; Mrs. Margaret F. Thompson, 821 Putnam Av. Brooklyn, N. Y.

WHITE, ORRIS A.; Mrs. Emma White, Walker, Cal.

DIED OF ACCIDENT—1.

Private.

WAIT, WILLIAM W.; Allan H. Jackson, 27 Washington Av., Schenectady, N. Y.

WOUNDED SEVERELY—7.

Major.

CARMACK, JOHN FRANK; Mrs. Marie Carmack, 6,326 Washington Av., St. Louis, Mo.

Lieutenant.

THORNTON, CHOLMONDELEY; C. B. Johnson, Bennington, Vt.

Corporals.

HANCOCK, CLARENCE; Mrs. Anna Tripp, 313 Monroe Av., Grand Haven, Mich.

MALEC, NICKOLAS; Stanley Malec, 2,501 Maynard St., Chicago.

Privates.

ALDRIDGE, FRANK; Mrs. William Aldridge, Cardston, Alberta, Canada.

COX, JESSE J.; J. C. Cox, 9th St., Nashville, Tenn.

MOORE, FRANK; Mrs. Elmer Moore, 715 Evergreen St., West Lafayette, Ind.

MISSING IN ACTION—2.

Lieutenant.

PARKER, RAYMOND W.; A. A. Parker, 515 South Elm St., Champaign, Ill.

Sergeant.

(Previously reported wounded severely.)

SHARKEY, EUGENE F.; Mrs. Sharkey, 26 Root Av., Ansonia, Conn.

PRISONERS—3.

(Previously reported missing.)

Lieutenants.

HUNTER, PHILIP A.; Mrs. J. J. Hunter, 190 Liberty St., York, S. C.

PEDRICK, FRANKLIN BURCHE; Mrs. Fannie H. Pedrick, 912 15th St. N. W., Washington, D. C.

EDENS, LOUIS M.; Mrs. Claire Belle Edens, Cabool, Mo.

Note—Private Louis Epstein; Morris Epstein, 125 Seigel St., Brooklyn, N. Y., previously reported missing, now reported as returned to his company.

BROOKLYN SOLDIER DEAD.

D. S. Thompson Succumbs in France to Spinal Meningitis.

Mrs. Margaret F. Thompson of 821 Putnam Avenue, Brooklyn, has received word that her son, Douglas S. Thompson, a private in Company H, 305th Infantry, has died in France of spinal meningitis. Thompson, who was formerly employed as a bookkeeper by the National City Bank, Manhattan, was a graduate of the Commercial High School, Brooklyn. He went to Camp Upton in December, and left for France in April.

Private Louis Epstein, mentioned in yesterday's casualty list as having returned to his company, after being reported missing, is 23 years old and a son of Morris Epstein of 125 Siegel Street, Brooklyn. He is a member of the motor truck force. The father received a letter from his son three weeks ago, which, he thinks, explains why Louis was at first reported missing. The writer stated that when operating his truck on a lonely road there was a breakdown, and he remained with the truck for thirty-six hours. When he was picked up by a detachment of Americans, the officers thought that he was a German. It was four days before he succeeded in establishing his identity and was returned to his company.

FLUSHING MAN DECORATED.

A. E. MacDougall's Bravery Won the French War Cross.

Edward E. MacDougall of 21 Broadway, Flushing, L. I., Vice President of the Queensboro Corporation, has received a letter from his son, Sergeant Albert E. MacDougall, telling how he won the Croix de Guerre. The citation, as translated, reads:

"MacDougall, Albert E., Sergeant, first class, having accomplished with energy and admirable self-sacrifice, without rest, day and night, from the 25th to 30th March, 1918, having directed the ambulance drivers in his command on these missions under bombardment and the heavy fire of machine guns."

The Sergeant served with the French Army at Verdun and in the Aisne and Chemin des Dames sectors. He went to France as a volunteer member of the Harvard unit of the American Field Service, and when the Government took it over, volunteered as a member of the new Unit 642.

NEW YORK FLIER KILLED.

Samuel Rosenthal of British Forces in Fatal Accident in Canada.

DESERONTO, Ontario, May 29.—Second Lieutenant T. H. Heintzman of Toronto and Cadet S. Rosenthal of New York City were killed in an airplane accident near Rathburn aerodome today.

Samuel Rosenthal, who resided at 28 Pinehurst Avenue, New York, was a member of the Royal Flying Corps. He enlisted about six months ago. Previously he had been engaged in the raincoat business at 820 Broadway. He was 24 years of age and unmarried.

WHITMAN THEIR CHOICE.

Republicans of Clinton and Sullivan Counties Indorse Him.

PLATTSBURG, N. Y., May 29.—The Republican Committee of Clinton County unanimously indorsed the candidacy of Charles S. Whitman for Governor and those of his associate State officers who desire renomination.

MONTICELLO, N. Y., May 29.—The Sullivan County Republican Committee, in session at Monticello today, indorsed Governor Whitman for renomination.

FIGHT FOR LOYAL CONGRESS

Security League to Scrutinize Records of Candidates.

Details of the country-wide prosecution of its campaign to insure the election of a loyal "War Congress" this Fall were discussed yesterday by the Executive Committee of the National Security League at a meeting held at the Bankers' Club. It was decided that all of the 281 branches in the country, with a membership of 100,000, be immediately instructed to exert every effort to bring about the nomination of men for Congress who will give assurance of active support in the aggressive prosecution of the war.

Franklin Remington, Secretary of the league, was authorized to lay before a list of selected men the proposition of creating support of the campaign outside the league by an active propaganda in every State of the Union.

A resolution was passed urging the Committee on Privileges and Elections to act speedily on the case of Senator La Follette. Dr. Robert M. McElroy, Educational Director of the league, reported that he had enlisted the co-operation of 200 of the leading educators of the country for the conduct of the "Teachers' Plattsburgs" at the principal Summer schools in the country in the Summer months. The plan, it is said, will provide practical instruction in patriotic education to approximately 200,000 public school teachers.

HUNT FOR MORE SLACKERS.

District Attorney Raids Pool Rooms on the East Side.

Under directions of District Attorney Swann, Assistant District Attorney James E. Smith and Frederick W. Whitin, Secretary of the Committee of Fourteen, started at 10 o'clock last night to make a roundup of draft slackers. The group proceeded to the lower east side and stopped at the Clinton Street Police Station, where they were joined by Lieutenant Bolger and a squad of detectives.

They went to a poolroom at 102 Rivington Street, where twenty young men were congregated, and twelve received subpoenas to appear in the District Attorney's office next Tuesday morning. They visited another poolroom at 112 Rivington Street, where fifteen got subpoenas out of thirty persons. Then they went to another poolroom at 124 Rivington Street and issued twenty papers.

The raids attracted a large crowd and many young men were noticed among them. Mr. Smith ordered the police to round up all of them and bring them back to the poolroom at 124 Rivington Street, where, after an examination, many were subpoenaed.

The raiding party then proceeded to another poolroom at 105 Chrystie Street, where twenty young men were gathered, and ten of them were given subpoenas. It was expected that hundreds of young men will be given subpoenas to appear before the District Attorney on next Tuesday for examination.

WANT GUARD UNIT INTACT.

Minnesota, Iowa, and Nebraska Object to Splitting 34th Division.

WASHINGTON, May 29.—The Governors of Minnesota, Nebraska, and Iowa called on Secretary Baker today to protest against orders for the transfer of 5,000 National Guardsmen from the 34th Division to fill up another organization about to go overseas. They urged that the State units in the 34th be allowed to remain intact.

The Governors said they did not want to interfere if military exigencies demanded the transfer, but suggested that, if possible, the men needed be drawn from the National Army or from new organizations of regulars. Mr. Baker instructed General March, Chief of Staff, to comply with the request if possible.

Inquires About "Free Energy."

WASHINGTON, May 29.—An inquiry was directed today from Secretary Lane's office to Garabed T. K. Giragosian of Boston to determine what progress he was making in the demonstration of his "free energy" invention to experts, as authorized by Congress.

CHARLES OPPOSES JUGO-SLAV AIMS

Emperor Tells Delegations He Stands for Preserving Austria's Heritage Intact.

PROMISES TO THE GERMANS

Will Protect Their "Rights and Development"—Fear of Outbreaks in Vienna.

By JULIUS WEST.

Copyright, 1918, by The New York Times Company.

Special Cable to THE NEW YORK TIMES.

GENEVA, May 29.—Reports received from Vienna indicate that Emperor Charles, in spite of his desire for peace, is not prepared to allow any change in the internal policy of Austria in regard to the subject nationalities.

On Sunday the Emperor received, in the presence of the Premier, several deputations from the Western provinces of Austria. Members of the deputation told the Emperor that the future of Austria was inextricably bound up with the Trieste trade, which is in German hands. Other speakers deprecated the Southern Slav movement.

In replying the Emperor said:

"My Government will always be on the side of those who wish to keep intact the sacred heritage of our glorious past and preserve it intact for future generations."

Other points in his speech laid emphasis on Austria's obligations to Germany.

"Within our national frontiers," he said, "a great and important duty has devolved upon the German people of Austria worthy of the high achievements which they have shown during this war and of which they may be proud in the future. I rely upon the faithful and precious collaboration of the Germans for the development of the interests of the State. Be fully assured that never in any manner whatever will the rights and development of the German inhabitants of Austria be checked."

Perhaps not unconnected with this touching surrender is the news that disturbances have broken out in districts whence came members of these deputations. At Graz and Laibach there have been serious disorders, and it appears that troops have been employed to disperse the crowds. At the same time the disturbances at Prague were renewed, although details are vague.

Persons in Switzerland regarded as being in close touch with Austria are distinctly disturbed by these reports, and are said to regard the spread of the disorders to Vienna as highly probable.

AMERICA FOR SLAV LIBERTY.

Lansing Indorses Aspiration of the Rome Congress.

WASHINGTON, May 29.—The United States Government views "with earnest sympathy" the nationalistic aspirations of the Czecho-Slovaks and the Jugo-Slavs, Secretary Lansing said today.

"The Secretary of State desires to announce," said the Secretary in a statement, "that the proceedings of the Congress of Oppressed Races of Austria-Hungary, which was held in Rome in April, have been followed with great interest by the Government of the United States, and that the nationalistic aspirations of the Czecho-Slovaks and the Jugo-Slavs for freedom have the earnest sympathy of this Government."

The announcement was taken as an indorsement of the resolutions adopted by the congress which met in Rome to discuss the liberation of "the oppressed nationalities of Austria-Hungary." These resolutions set forth that each of the peoples proclaimed its right to establish its own nationality and state unity, that each recognized in the Austro-Hungarian monarchy "the instrument of German domination," and that each also recognized the necessity for "a common struggle against the common oppressor."

Another session of the congress will be held in Paris in June.

Welcomed by Colony Here.

The declaration of Secretary Lansing in favor of the nationalistic aspirations of the Czecho-Slovaks and Jugoslavs was received with great satisfaction last night by the New York colonies of naturalized citizens of Czech, Slovak, Slovene, Serb, and Croatian ancestry, who have worked hard and contributed heavily to support the national movements.

These two races have contributed many thousands of soldiers to the armies of the Allies, practically every one of whom is an Austrian subject liable to death for treason, and thousands of their number, it is said, have been put to death by the Austrian and Hungarian military authorities.

The Czecho-Slovaks, including the eight million Czechs under Austrian rule in Bohemia, Moravia, and Austrian Silesia, and the three million Slovaks in the northern part of Hungary, have been the most bitter antagonists of the Austrian Government. An army composed partly of Czecho-Slovak regiments which went over to Russia and partly of Czechs and Slovaks living in Russia when the war broke out did brilliant fighting in the Russian campaigns, and numbered at one time more than 100,000 men.

There is another Czecho-Slovak army in France, and still another has recently been organized in Italy. The political supervision over these troops is in the hands of the Czecho-Slovak National Committee, a revolutionary government of exiles at whose head is Dr. Thomas G. Masaryk, who was in New York last week.

One of the problems of the Allies was the antagonism between the Jugoslavs, inhabiting the Adriatic provinces of Austria, and the Italians, who in their original war aims claimed a large area of Jugoslav territory. This dispute was adjusted at the Congress held in Rome early in April, to which Mr. Lansing alludes, and it had the result of putting Italy at the head of the oppressed nations striving for freedom from Austria. Meanwhile the Poles, who hitherto had usually supported the Germans in Austria, had been driven by German aggression to join the Czechs and Jugoslavs, and with the Italians of Istria and the Rumanians of Transylvania co-operating all the oppressed nations of the Dual Monarchy were for the first time acting together.

SLAVS STARVING GERMANS.

Food Boycott in Austria Critical, Says Stuttgart Paper.

WASHINGTON, May 29.—Famine among the Germans of Austria, with the Czechs and Jugo-Slavs keeping their food supplies to themselves, has reached such proportions that the Stuttgart Neues Tageblatt says that the Teutonic Alliance will be threatened unless a remedy is found. An official dispatch from France today quoted that paper as follows:

"Heartrending appeals from our brothers have been reaching us for two weeks. They are starving not only in Western Bohemia, but in Carinthia, Styria, and Tyrol. The fate of the unfortunate Germans in Austria does not arouse enough sympathy in Germany. Many of our compatriots go so far as to say that if the Austrians are starving it is their own fault.

"This policy, which seemed justified at first, is no less dangerous if one considers that Hungary is tightly closed and does not allow anything to go into Austria. On the other hand, the Czechs and Jugo-Slavs keep their food supplies to themselves and refuse to share with the Germans.

"If Germany does not find some remedy for the situation the alliance itself will be threatened."

101 LOST WHEN U-BOAT SINKS A TRANSPORT

The Leasowe Castle Torpedoed in the Mediterranean—Many Officers Drown.

LONDON, May 29.—The transport Leasowe Castle has been sunk by an enemy submarine, the British Admiralty announced tonight. One hundred and one persons were drowned.

The Admiralty statement reads:

"The transport Leasowe Castle was torpedoed and sunk by an enemy submarine May 26 in the Mediterranean. Thirteen military officers and seventy-nine of other ranks, and of the ship's company the Captain, two wireless operators and six of other ratings are missing. It is presumed that all were drowned."

The Leasowe Castle was built in 1917 at Birkenhead and was owned by the Union Castle Mail Steamship Company of London. She was of 9,737 tons gross.

CAPTURE MOUNTAIN 12,000 FEET HIGH

Italians Scale Formidable Barrier Amid Melting Snows and Storm Austrian Defenses.

ITALIAN ARMY HEADQUARTERS, May 28, (Associated Press.)—One of the most brilliant mountain operations since the beginning of the war was carried out by the Italians in the Tonale region, northwest of Trent, early this week, particulars regarding which are now being received. The basin of Presena Lake was captured by Italian Alpini after forty hours of fierce fighting against a numerically superior enemy.

The Austrians were well entrenched, having at their disposal strong fortifications built before the beginning of the war and greatly strengthened since then. The great Presena Mountain was reached by the Alpini after attacking four times under a heavy fire. The enemy was finally overwhelmed by a bayonet drive.

The fight was rendered more difficult by the condition of the ground, which was hard and slippery with late Spring snow. The Italians advanced up steep ascents, down precipices and over glaciers.

ROME, May 27.—The brilliant victory of the Italians in the Tonale region was won in fighting on ground about 12,000 feet above the sea, amid melting snows and everlasting glaciers. The battle was remarkable on account of the highly specialized troops engaged and the mechanical devices applied.

The vast wastes of Tonale Mountain, dominating the Cemonica Plateau and the approaches to Paradise Pass, had been neglected by both sides as a field for offensive operations, but now becomes more important.

Among the results of the Italian attack were the blowing up by artillery fire of an important Austrian munitions depot and the capture of two telegraph lines which ran through Paradise Pass. The Italians were assisted greatly by a violent artillery fire. It required heroic efforts by the Alpini to carry the guns to the mountain tops.

ROME, May 29.—"At Capo Sile, Monday night, two hostile attacks were broken up in front of our new positions," says the official report from headquarters today. "In the Resena Valley we captured a patrol of thirteen. Other prisoners were taken in the Col Caprille area.

"Enemy detachments were repulsed at Mont Como and Mont Asalone."

VIENNA, May 29, (via London.)—Austrian Headquarters reports today as follows:

In the Tonale region the fighting revived Tuesday. Two Italian attacks, supported by strong artillery and mine fire, against Monticello, south of the pass, broke down. The enemy artillery fire against our positions on the lower course of the Piave continues.

ENGLAND'S CROPS THRIVING.

Highest Acreage of Wheat, Barley, and Oats Ever Recorded.

LONDON, May 29.—The present condition of crops in the United Kingdom is very promising, speaking generally, and gives reasonable hope of at least an average yield, according to an interim report published by the Director General of Food Production today.

It is indicated that the total tillage area in the United Kingdom for the year 1917-1918 will be well over 4,000,000 acres with the highest acreage under wheat, barley, and oats ever recorded in the history of British agriculture. The acreage under potatoes will be the greatest since 1872.

Assuming that after deducting seed and light corn, the entire wheat and barley crop, one-fifth of the oats crop and one-quarter of the potato crop could be made available for bread flour in case of need, these figures mean that the harvest of the United Kingdom in 1918 could provide a forty weeks' supply for the entire population at the present scale of consumption and on the existing basis of milling.

Reckoned in tonnage the net saving in shipping resulting from increased production of corn and potatoes in England and Wales alone should amount in the coming year to 1,500,000 tons.

In the year 1918-1919 the United Kingdom, it is added, will be self-supporting in breadstuffs for four-fifths of the year, as compared with one-quarter of the year in 1917-1918, and only one-fifth of the year in 1916-1917.

THINK ALLIES SURPRISED.

German Observers Believe Foch's Reserves Were Far Away.

COPENHAGEN, May 29. — Military critics in the Berlin press admit they were surprised by the choice of the Chemin des Dames for the new German offensive on the western front and they say it is obvious that the Entente commanders likewise were surprised.

The critics assert that exhausted English divisions recently were assigned to the Champagne positions, obviously to permit them to have needed rest, and the commentators are jubilant over the assumption that the reserves of General Foch are far away. The German newspapers give alleged statements of British and French prisoners, admitting their surprise was complete.

Berlin newspapers seem to have been given orders to tone down their war enthusiasm, says the Amsterdam correspondent of The Daily Express, reporting on German comment. The Kölnische Volkszeitung says of the fighting:

"Our new success shows us again how justified is our confidence in our great leaders. It would be premature to draw final conclusions, but it is enough for the German people to know that its confidence in the spirit of the troops can never be disappointed."

DECRY ALLIED AID IN RUSSIAN PRESS

Intervention Might Turn Out Ill for Russia, and Would Not Hurt Germany.

BOLSHEVIST ORGAN'S VIEW

No Help Desired Which Would Result in Russia Re-entering the War, Says Izvestia.

MOSCOW, May 25—(Associated Press.)—The press is giving a great deal of attention to the suggestion of allied intervention in Russia, and bourgeois as well as Bolshevist newspapers are unanimous in expressing opposition. They say the occupation of a part of Siberia would not be disadvantageous for the Germans and might turn out badly for Russia.

The Svoboda Rossii, a Constitutional Democratic newspaper, reiterates its declaration of some time ago that intervention is undesirable and that foreign assistance for Russia in this form would run counter to the normal national sense. It adds:

"We are still opposed in principle to foreign intervention and all that it would be bound to involve, just as we are opposed to intervention by the Germans."

Other newspapers speak in similar vein. The Zaria Rossii, also Constitutional Democratic, says in discussing the military agreement concluded between Japan and China:

"It would be short-sighted not to perceive that here are new dangers for us, and it would be failing to perform our duty to the country to pass by these dangers in silence."

Russia is fully aware of the dangers threatening her from German imperialism, says the Bolshevist organ Izvestia in an article in which it asserts that no allied help is desired of a nature which would result in Russia re-entering the European conflict. It adds, however:

"Let some power honestly help us combat successfully the threatening danger. Russia would appreciate in the highest degree any assistance toward the improvement of transportation and communication facilities and the cleansing of her economic life. . . . If the Allies really wish, rather than to drag Russia into the war for purely strategic reasons, to give her practical help in her tragic situation, let them discuss, to the exclusion of every other subject, her urgent need of economic aid."

OFFICERS QUIT FINN ARMY.

General Mannerheim and Others Object to Its Germanization.

STOCKHOLM, May 29.—The new Finnish Cabinet formed by former Senator Paaskivi indicates increased German influence in the Finnish Government, and has resulted in a further request by General Mannerheim, commander of the Finnish troops, demanding that his resignation be accepted. The General is opposed to German intervention and the Germanization of the Finnish army.

Colonel Vosteseieff, the new War Minister, is working in close connection with German headquarters. It is believed that a number of Swedish officers now serving in the Finnish army will follow General Mannerheim into retirement.

Finnish White Guards are now pressing the Murman Railway hard at many points with German support, but have been successively repulsed by Red Guards. The Finnish Government is strongly urging that the Karelia Government, in which Murman is situated, be annexed to Finland.

The Soviet Government declares that it is not willing that Russia should be wholly at Germany's mercy.

MOSCOW, May 24, (Associated Press.)—The Germans are laying a railway from the Finnish frontier to Petchenga Bay on the Mourmansk coast, according to an Archangel dispatch to the Nashe Slovo.

WANT JOFFE EXPELLED.

German Papers Don't Like Russian Envoy's Undiplomatic Methods.

LONDON, May 29.—A dispatch to the Exchange Telegraph from Amsterdam says:

"Although he explained to Dr. Richard von Kühlmann, the German Foreign Secretary, that the handing of a Russian official memorandum, destined for the Foreign Office, to the Socialist newspaper Vorwärts before it reached the Foreign Office was due to the error of a secretary, who was dismissed, it is understood that Adolf Joffe, Russian Ambassador to Germany, intends always to hand documents to the press when he believes it is to the interest of the German Government to keep them secret.

"The German newspapers are demanding that his passports be handed to M. Joffe."

CHINA PROTESTS TO JAPAN.

Objects to Transfer by Russia of Part of Eastern Railway.

PEKING, May 24, (Associated Press.)—The Chinese Ambassador at Tokio has been instructed to protest to the Japanese Government against the transfer to Japan by Russia of a section of the Chinese Eastern Railway near the Sungari River.

An official announcement from Tokio received in Washington last Nov. 3 said Japan and the Russian Government, then under control of Premier Kerensky, had agreed to the purchase by Japan of a section of the Chinese Eastern Railway, between Kwan Chengtse, near Chang Chun, in Manchuria, and the Sungari River.

40 Victims in Russian Explosion.

MOSCOW, May 27, (Associated Press.)—Forty persons were killed or injured and damage amounting to 30,000,000 rubles was done through an explosion and fire on a munition train at Kazan Station, in the Volga region, recently. The train, filled with munitions for the southern front, blew up with a series of detonations after it had caught fire. Seven warehouses and 350 railway cars, many of them loaded with merchandise, were burned.

Mme. Botchkarova in Washington.

WASHINGTON, May 29.—Mme Maria Botchkarova, former commander of the Russian regiment of women known as the "Battalion of Death," was in Washington today. She called on Secretaries Lansing and Baker. At the State Department it was said she was seeking aid for Russia, but officials did not say what kind of aid, whether military, political, or financial.

FINNS STOP SWEDISH SHIPS.

Vessels Held Up at Helsingfors for Search by Germans.

Special Cable to THE NEW YORK TIMES.

COPENHAGEN, May 28. — Swedish steamers leaving Stockholm on Wednesday for Petrograd, after a long interruption of direct traffic between Sweden and Russia, were stopped at Helsingfors by the Finnish authorities.

A special dispatch to the Berlingske Tidende now discloses that the reason for their detention is that the Germans wanted to search the steamers.

JAPAN READY TO HELP IN SIBERIAN POLICY

Compensation Depends on Circumstances, Says Goto—He Denies Pro-German Leanings.

LONDON, Thursday, May 30.—The Daily Mail today publishes from its Tokio correspondent an interview with the Japanese Foreign Minister, Baron Shimpei Goto, which discusses Japan's good faith toward the Allies and the pro-Germanism attributed to Baron Goto in some quarters.

The interview is mainly concerned with the prospects of Japanese intervention in Siberia. Baron Goto said that the Allies had made no formal proposal to Japan for such intervention, but that any suggestions by the Allies would receive sympathetic consideration.

Asked what compensation Japan would demand for intervention, Baron Goto replied that this would depend on varying circumstances—the size of the army, the extent of the theatre of operations, and the like.

"But at the present moment," the Foreign Minister said, "we are not thinking of compensation, but only of everything for the allied cause, which we have faithfully made our own."

Concerning the relations of Japan with the United States, Baron Goto said that since the steel difficulty had been settled Japan no longer had any cause for complaint.

Coming to the question of accusations of his alleged pro-Germanism, Baron Goto spoke as follows:

"I stayed in Germany for many years and studied there, and people may think me pro-German. I am not pro-German at all. I am not anti-English. I am Japanese, sharing the national views regarding our international relationship."

Baron Goto expressed the fear that the war might be protracted, but he was confident of an allied victory. He said that the Allies never had asked Japan to send troops to the western front.

BIG TREASON TRIAL STARTS IN ROME

Cotton Manufacturers and Others Accused of Selling Materials to Germany.

Special Cable to THE NEW YORK TIMES.

Copyright, 1918, by The New York Times Company.

MILAN, May 29.—The high treason case against the Como and Cornigliano cotton factories opened before the Rome court-martial today. That a serious view of the matter is taken by the Italian Government is shown by the fact that the State constituted itself civil prosecutor for damages to its patrimony. This may mean the wholesale confiscation of the property of the accused if they are found guilty.

Karl Bianchi, proprietor of the Como establishment, was acquitted at the earlier stage of the proceedings on the ground of insufficient proof, but his wife, Rosa, a woman of German origin, stands in the dock, as does also Commendatore Attilio Pirotta, the co-proprietor. Other prisoners are Arthur Schweiger, Rodolf Durst, a Swiss, and Managing Director of the Cornigliano works; Giovanni Verga, the firm's commercial traveler, and Captain Robert Frigerio, an Italian infantry officer, who appeared in court in uniform and bearing on his breast the silver medal for merit won during the present war. The seventh defendant, a Swiss named Braum, escaped to Zurich.

All were charged with having combined in offering and selling to the Central Empires immense quantities of cotton goods and shredded waste, via Switzerland, and with having persisted in this traffic from the very outbreak of the Italian war right down to the end of last year, in full knowledge that the material supplied was intended to be used in the manufacture of munitions. The indictment occupied nearly two hours in reading.

RUSHING LIBERTY MOTORS.

1,000th Is Shipped by Detroit Company on Anniversary.

DETROIT, May 29.—The one thousandth Liberty airplane engine produced by a local motor company was shipped from the factory here today, just a year from the day when the blueprints of the parts which form the Liberty motor design were sent to Washington. Production of the Liberty engine, it was announced, is going forward rapidly.

The Packard Company, first to get into production, is turning out twenty-five motors a day. The Lincoln Motor Company is completing ten a day, with a much larger output immediately in sight. The Ford Motor Company, which has made thousands of the cylinders for both Packard and Lincoln, is on the eve of producing motors in quantity. The Marmon Company also is about to enter production.

WE SELL SO-CO-NY MOTOR GASOLINE
STANDARD OIL CO. OF N.Y.

LOOK FOR THE RED WHITE AND BLUE SO-CO-NY SIGN

POLARINE
the oil that crowds out friction and seals in power

Standard Oil Co. of New York

KAISER PREDICTS FURTHER PROGRESS

Telegraphs Kaiserin It Was a Splendid Victory—Gives Credit to Crown Prince.

AMSTERDAM, May 29.—Emperor William, who is on the field of battle south of Laon, on the Aisne front, has sent the following telegram to the Empress, at Potsdam:

"William [apparently Crown Prince Frederick William] has today attacked the British and French on the Chemin des Dames. The strongly consolidated height, after being subjected to mighty artillery fire, has been stormed by our glorious infantry. We have crossed the Aisne and are approaching the Vesle.

"Fritz, with the First Guards Infantry Division, was one of the first to reach the Aisne. [Possibly referring to another Prince.] The Twenty-eighth Division also has again distinguished itself. The British and French were completely surprised. Our losses are small. Tomorrow we shall make further progress.

"God has granted us a splendid victory and will help further. Greetings."

MOVE FOR COMPROMISE ON PRUSSIAN REFORM

Plural Vote for Men Over 40 and Owners of Businesses Reported to be Agreed On.

COPENHAGEN, May 29.—The Berlin Tägliche Rundschau says it learns from a reliable source that a compromise has been reached on the Prussian franchise reform measure after a conference of the Conservatives, Free Conservatives, and National Liberals.

The compromise, the newspaper says, contemplates general direct and equal franchise, except that one additional vote is to be granted to electors over 40 years of age and a second additional vote to electors having their own businesses—that is to say, excluding all persons who are employed by others.

The newspaper asserts that the passage of the measure in this form is believed to be assured.

TEUTON HOPES IN AFRICA.

Colonies There Essential to Prosperity, Says Westphalian Paper.

LONDON, May 29.—The Westphalia Gazette, according to the Amsterdam correspondent of the Exchange Telegraph Company, urges that Germany begin a campaign in favor of colonial expansion in which Austria-Hungary will benefit, especially by acquisitions of territory in northern Africa. The newspaper is quoted as saying:

"Unless Germany and Austria acquire large colonies as the result of this war their future will depend solely on the good pleasure of England and America."

Protest Bavarian Suffrage Action.

AM

CONGRESS PLANS VACATION IN JULY

Hopes to Take a Recess While House Committee Is Framing War Revenue Bill.

KITCHIN SETS TAX HEARING

Committee to Begin Its Work on June 6 and Will Welcome All Testimony on Increases.

Special to The New York Times.

WASHINGTON, May 29.—Adjournment of Congress for a Summer vacation from the latter end of June to Aug. 1 seemed, today, to be probable. Leaders in the House and Senate favor the scheme, which comprehends having the House Ways and Means Committee, during the holiday period, draft the War Revenue bill so as to have it ready for debate in the House not later than Aug. 1.

There is no legislation pending to interfere with a recess toward the end of June. The only war measures now before the House are the General Deficiency, the Sundry Civil, and the Fortifications Appropriation bills. These, it is calculated, can be put through within the next two weeks. The General Deficiency bill, the most important of the three measures, presents no perplexing legislative problems, the Deficiency bill, recently passed by both branches having cleared up difficulties that otherwise would have weighted the former measure.

The Senate has ahead of it, besides the three measures pending in the House, the Army Appropriation bill and the District of Columbia Appropriation bill, both of which are ready for action.

Unless the Administration has other measures, of which Congressional leaders have not been apprised, all the war legislation in sight, it is believed, can be disposed of easily by June 25, or even earlier. In that event nothing would stand in the way of a recess adjournment of both Houses by the latter part of next month. This would give Congress four or five weeks of rest.

The Senate might remain in recess until the middle of August to allow the House to consider the War Revenue bill. It is believed the revenue measure could be disposed of by Oct. 1, in which event Congress could have another holiday, running past the November election. But of this there is no certainty and leaders are not counting on it.

Senator Martin, Chairman of the Appropriations Committee, conferred today with various leaders on the proposal for adjournment toward the end of June. The idea met with support.

"I think Congress will get at least a month off before Aug. 1," said Senator Martin, after his conference. "A little respite, if it can be arranged, might expedite passage of the Revenue bill later on."

Chairman Kitchin of the House Ways and Means Committee made known today the rule under which interested persons would be allowed to appear for or against items in the Revenue bill. They indicate an intention to give force to President Wilson's remark that the light of publicity will fall on men who seek private advantage in the framing of the act.

Agents for industrial concerns and groups will be welcomed by the committee, but they must be prepared, said Mr. Kitchin, to present their case to Congress in an entirely aboveboard manner. His statement follows:

"The Committee on Ways and Means wishes to announce to all concerned that it will hold public hearings at Washington, beginning June 6, 1918.

"It is deemed necessary largely to increase the revenue from taxation. It seems to the committee that it will be necessary to raise the necessary revenue chiefly from taxes upon incomes, luxuries, and semi-luxuries.

"In the preparation of the new war tax, the committee will give careful consideration to all suggestions with reference to the measure, together with suggestions of other revenue sources.

"In order to avoid duplication of argument and suggestions, it is requested that persons having the same problem to present will agree upon one representative to present their views.

"The hearings will be conducted in the Hearing Room of the committee, 321 House Office Building. Persons desiring to be heard should, if possible, apply to the clerk of the committee previous to the date set for the hearings, for an assignment of time. In making such application, the following information should be given:

"Name business address, temporary address in Washington, business or occupation, and the person, firm, corporation, or association represented, subject concerning which testimony will be given and the amount of time desired.

"All briefs filed with the committee should have indorsed on them the name and address of the person submitting them, his business or occupation, and the name of the person, firm, corporation or association he represents."

Mr. Kitchin gave the impression that his committee would want to know all about the men who appeared either before it or who sought the support of members of Congress privately in pressing their views of taxation. Mr. Kitchin was asked if there were any possibility of the so-called Congressional Lobby Committee being revived, but he said he thought that the information furnished in response to the questions contained in his statement would be sufficient.

CURB ON PRICE OF ICE.

Food Officials to Permit No Advance Unless Cause Is Shown.

WASHINGTON, May 29.—Federal Food Administrators for States and their aids concluded a two days' conference at the Food Administration offices tonight, and most of them left for home to resume their task of enforcing food conservation regulations in the light of explanations of disputed points by Administration officials.

Among other things the State officers were cautioned particularly to permit no increase in ice prices this Summer unless the producer can prove beyond question that an advance is necessary. They were told that the new rule permitting manufacturers of essential food products, including ice cream, to buy 100 per cent. of their sugar requirements should be interpreted to mean that all sugar legitimately needed may be purchased without regard to the amount used in 1917.

Administrators of the Southeastern States and Porto Rico will meet tomorrow to discuss the molasses and syrup situation.

CORPUS CHRISTI AIR TRUCE.

Britain Accedes to Cologne Cardinal's Request Through Vatican.

LONDON, May 29.—The British Government has consented, on religious and humane grounds, that so far as it is concerned there shall be no air raids on cities not in the vicinity of the battlefront during the daytime tomorrow, the Feast of Corpus Christi.

This decision followed the receipt through the Vatican of the request recently made by the Archbishop of Cologne, Cardinal von Hartmann, that, in view of the serious damage done lately by British air raids in that city, there should be no bombing there during the time of the Corpus Christi procession.

WAR BILL THIS MONTH ABOVE $1,500,000,000

Takes a Jump of $300,000,000 —Cost Between July 1 and End of Year Put at $11,000,000,000.

WASHINGTON, May 29.—Government war expenses, including loans to the Allies, will run above $1,500,000,000 this month and set a new high record for any belligerent nation. Expenditures reported today by the Treasury show that the Government's outlays in the last month have taken a jump of more than $300,000,000 above the normal rate in the past, and they promise to go steadily higher in the next six months.

Tentative estimates now are that $11,000,000,000 will be spent between July 1, the opening of the new fiscal year, and Dec. 31, and the greater part of this must be raised by the Fourth Liberty Loan in October or November, which President Wilson in his revenue address before Congress, explained would be bigger than any of the others. More than $23,000,000,000 will be spent by the Government in the next fiscal year, nearly twice as much as in the year ending a month from Friday. This figure is based on the belief that after monthly expenditures reach $2,000,000,000 they will be limited by the output of American industries and the carrying capacity of available ocean tonnage.

These calculations may be modified from time to time, Treasury officials explain, in keeping with the progress in the industrial development of the country and the shipping program, but in providing in advance for revenue to meet the huge war expenses Congress will be called on to consider the maximum obligations that the Government may be required to meet.

Examination today of recent expenses showed that so-called ordinary expenditures for May, including practically all outlays of the Government except loans to Allies, would be above $1,000,000,000 for the first time in history, running to approximately $1,067,000,000. Actual payments to the Allies during the month are set at about $450,000,000, about $100,000,000 more than in any previous month this year, but somewhat less than most of the Fall and Winter months last year. The increase was interpreted as an indication that shipping facilities were becoming better, since the sum which the Allies can spend in this country is limited largely by the amount of war materials they can export. Payments are made only to meet actual needs from time to time.

Another record has been made this month in revenue receipts which will amount to about $650,000,000 by the end of the week, more than in any previous month. About $350,000,000 of this sum came from advance payments of income and excess profits taxes, due on June 15.

LODGE CHAMPIONS CONGRESS INQUIRIES

Object Is Solely to Speed Up War Work, He Says at Brown Commencement.

PROVIDENCE, R. I., May 29.—"Conditions revealed by the aircraft investigation would not have been so deplorable had it not been for the publishing of information alleged to have been a statement of what had really been accomplished, when the information was only what was hoped to be done," said Senator Lodge of Massachusetts, in addressing the Brown commencement gathering this afternoon. The Senator declared that the work of the various inquiries was not to block progress, but solely to speed up the carrying on of the war.

Senator Lodge told how hard Congress was working on war measures and what the strain was on its members. But, he added, members of Congress felt it was better to wear out than rust out.

"There has been no politics in Congress over any war measure since the country went into the struggle," said Senator Lodge, and added, "there will be none."

Regarding the war revenue legislation the Senator said:

"The President has advanced strong arguments as to why the new measure should be taken up at once. The great responsibility of the war rests upon the Executive. No other individual has so large a share of it. But Congress as a body has equal responsibility with the Executive."

Senator Lodge spoke in defense of the investigations which Congress had made into the ordnance, aircraft, and shipbuilding departments of the Government.

"Have you heard of any investigations or criticisms of our navy?" the Senator asked. "I have heard none. The navy has done extremely well. Secretary Daniels has made no statements to the public of what he hoped to do. He has not said in 1917 what he is going to do in 1918.

"There is no disposition on the part of any one in Congress to do anything but uphold the President and speed the war to a victorious conclusion.

"We must win this war. If we don't life is not worth living."

12TH N. Y. WANTS RECRUITS

Call for Men Over Draft Age to Do Regular Guard Duty.

Colonel H. Rogers Winthrop, commanding the 12th Infantry Regiment, has sent out a call for men over the draft age to enlist in the regiment for active duty in New York State. These men are wanted to fill the ranks of Companies A and B, which have been serving for nearly a year in protecting New York's water supply. With detachments of other regiments these companies have been formed into the 1st Provisional Regiment, which is protecting the water supply and other strategic points in the State.

Many of the men of these companies have been sent over to France, and others are soon going over, leaving gaps in the ranks which it is sought to fill with active and sturdy men over the draft age to fill these important military duties in the State. Men who enlist will be paid $1.25 a day, with good prospects of advancement and higher pay, and will be well fed, clothed, and housed. Applicants for enlistment should report on Monday night at 7:30 at the armory at Sixty-second Street and Columbus Avenue.

ASSAILS OUR GERMAN PRESS

R. G. Paterson Says von Kuhlmann Boasted of Its Value to Germany.

A patriotic meeting under the auspices of the American Defense Society, 44 East Twenty-third Street, will be held tonight in the Flushing High School, Flushing, L. I. Music will be furnished by the Community Chorus, and the principal speakers will be Cleveland Moffett and Robert G. Paterson, Field Secretary of the Y. M. C. A., who has been invalided home to recover from a gas attack which swept over the American first line trenches a month ago.

Mr. Paterson, who is a cousin of Ambassador Sharpe, discussing the work of the German language press, urged its suppression in this country. He said that more than ten years ago von Kühlmann, German Foreign Minister, declared that he could control America through the relations of the Berlin press and German-American newspapers. The George Huntsman Post, G. A. R., will attend the meeting in a body.

KITCHIN'S CHARGES SCOUTED BY GLASS

President of Publishers Association Denies That Newspapers Maintained a Lobby.

McANENY ISSUES REPLY

Both Assert That Association's Arguments Were Made Openly Before Senate Committee.

WASHINGTON, May 29.—Frank P. Glass, President of the American Newspaper Publishers Association, issued a statement here tonight answering and emphatically denying the assertion in the House yesterday by Representative Kitchin of North Carolina that a newspaper lobby, seeking modification or repeal of the new second class postage zone rates, was responsible for the Administration's insistence that Congress remain in session this Summer to enact revenue legislation.

"The newspapers of the country have not maintained a lobby here," Mr. Glass said. "The American Newspaper Publishers Association, for which I may speak, did not reconcile the differences among its members on this second class postage oppression until the last week of April. I then appointed a committee of representative publishers to come here and to work for relief. A number came early in this month and left after a few days.

"That committee went openly to the Senate, where a Post Office Appropriation bill was pending, and obtained open hearings from the Post Office Committee, when they presented their arguments frankly and forcefully in the presence of the First Assistant Postmaster General. They made a plea, either for amendment of the new law so that it would be just, fair and workable, or in case there was not time for investigation before July 1, for a suspension of the law until such a new measure could be matured. They made a favorable impression upon that committee, and I believe that the Senate is willing today to undo the injustice for which the Chairman of the Senate Committee on Finance, Mr. Simmons, made a sort of apology last Fall when he made the Conference Committee report.

"Neither the Chairman of the Publishers' Postal Committee nor I has ever asked Mr. Kitchin or the Post Office Committee for any hearing in the House, and so far as I know no member of the committee has approached the House leader in any official way. When the proper time should come, it has been the plan to ask the House Post Office or Ways and Means Committee for the same sort of open hearing obtained in the Senate.

"It is interesting to see how frantic Mr. Kitchin's zeal is in this matter. However, he is in a poor position to cry out against secrecy or undue influence, when it is a matter of record that one of the most oppressive portions of the new second-class postage law, viz., that providing a special tax on the advertising sections of newspapers and magazines, was not in the original Revenue bill as passed by either house. It was sneaked into the Conference Committee's report, without a hearing from those whom it is to repress, and without discussion in either house. It is well understood that Mr. Kitchin had a large hand in that indefensible course.

"I have not seen Secretary McAdoo about this matter, nor President Wilson, but I have faith in the great ability of both of them, and in their spirit of justice, and I also have faith in the majority of the very House to which Mr. Kitchin made his hysteric appeal. I am confident that all the true representatives of the people of this country do not want to see the publications unfairly taxed at any time, nor have they any patience with innovations at this juncture, when the press of the country must maintain its highest efficiency in news quality and circulation, to the end that the morale of the American people be developed to the highest degree."

M'ANENY ANSWERS KITCHIN'S ASSERTION

Chairman of Publishers' Postal Committee Explains Appeal on Zone Law.

George McAneny, Chairman of the Postal Committee of the American Newspaper Publishers' Association, gave out the following statement yesterday in reference to the remarks of Representative Kitchin in the House on Tuesday:

Aside from Mr. Kitchin's intimation that the President and the Secretary of the Treasury, in urging the new Revenue bill, have not been proceeding in good faith, and have actually been serving a publishers' plot, and aside from the threat to watch and to discipline the members of the House who may vote for the modification or repeal of the second class postage rates to which the publishers have taken exception, there is a most unwarranted attack on the newspaper publishers themselves. The facts are these:

The postal clause in the War Revenue act of Oct. 3, to which the publishers object, was passed without any public hearing or notice whatsoever and without any other opportunity to the publishing industry of the country to say a word in its own behalf or to discuss the effect of the plan either upon their business or upon newspaper circulation generally. The Senate, in considering the Revenue bill, had rejected all amendments opposing the second class increase. The House passed a bill quite different in form from that eventually enacted. The present scheme was worked out in the conference of the committees of the two houses. There continued to be, however, no outside discussion of the radical changes the bill proposed until the Conference Committee reported. In presenting the Revenue bill in the Senate, Senator Simmons, Chairman of the Finance Committee, referring to the unsatisfactory methods of preparation of the second class postage rates, added that the date of putting them into effect had been deferred until July 1, in order that the matter might be more carefully considered in the interim and a proper bill substituted. That certainly was the implication of his statement, which follows:

"I do not believe that we ought to tax these facilities for the purpose of defraying the expenses of the war. That has been my view all the time. Entertaining that opinion about it, I felt that the adjustment of postal rates was not a matter for the Finance Committee but was a matter for the Post Office Committee. I was glad, therefore, when in conference we were able to write into the compromise a provision now under discussion—the provision that the tax now imposed should not take effect until July, 1918. I trust, Mr. President, that before that time arrives the Post Office Committee will work this matter out in a more satisfactory way than your committee or the conferees have been able to work it out."

Protest by Publishers.

As a matter of fact, the crowding of other things prevented any further consideration of the postal matter in the Senate and permitted very little of it in the House until three or four weeks ago.

The members of the American Newspaper Publishers Association, at their convention in New York City on April 25, after a very full consideration of the situation adopted the following resolution:

"Whereas, the postal provisions of Section 1,101 of the act of Congress, approved Oct. 3, 1917, and which is to take effect July 1, 1918, will be unworkable in practice and most unfair and oppressive to the newspapers of the country and to the reading public;

"Be it Resolved, by the American Newspaper Publishers Association, that Congress, if insistent upon legislation of this character, be urgently requested to modify said law in so far as it applies to newspapers along the general lines as proposed by the McKellar amendment; or if the time be considered by Congress too short to do this, that Congress be urgently requested to suspend the provision of said law, in so far as it applies to newspapers, until a complete and intelligent investigation can be made of the subject of newspaper postage."

This was concurred in the same day by the Southern Publishers Association and the Inland Association, so that it became practically the unanimous expression of the daily press of the country.

A committee of the association went to Washington immediately afterward to ask that the matter be taken up again in Congress, and particularly to ask that hearings be granted before both the Senate and House Postal Committees. The Senate committee held such hearings on April 30 and May 1, opening the way for a very full discussion of the whole subject, the substance of which was printed in the public press. The Publishers Association was represented by its President and by members of its Postal Committee. Apparently the hearings converted the committee, which prepared to report an amendment to the Post Office Appropriation bill suspending the operation of the new rates for a year pending further inquiry both as to their fairness and necessity, but which was halted in its purpose on learning that, for both constitutional and parliamentary reasons, such an amendment could be passed only after original passage in the House. In a discussion in the open Senate on May 15 Senator Watson of Indiana said:

"I violate no committee secrets when I say that the majority of the members favor postponing the operation of the law for one year."

It has been the understanding since that further measures for bringing the proposed suspension to a vote would be urged in both the Senate and the House; they naturally will be.

Maintained No Lobby.

Except for the casual presence of their President and committee, for the purposes of the Senate hearings, and the discussion immediately following them, the newspaper publishers have had practically nothing to do with the Congressional situation. They have not "maintained a lobby" or anything in any degree approaching that definition. They have, so far as I know, had nothing whatever to say to Mr. Kitchin. They have endeavored to get the sort of a hearing they were denied in the Fall, and they have secured such hearings in the Senate, as well as the promise of a hearing before the Postal Committee of the House as soon as the Senate had acted. Mr. Kitchin's statements are, in short, in so far as they refer to newspaper publishers, absolutely without truth. If he is objecting to the appearances of their representatives before the Senate Committee and their purpose to submit their views, so far as possible, in the same manner, to the House, his position amounts practically to a denial of the commonest rights of petition possessed by those who ordinarily approach Congress in a matter of public interest.

The cry of "subsidies" to newspapers is, of course, raised whenever the matter is mentioned. It has been made clear in the Senate that there is no such subsidy; that the newspapers are merely passing on to their subscribers the postal rate that the Government fixes—in a sense, collecting it for the Government—and that if the rates are raised on the prohibitive scale that the act of Oct. 3 fixes, the increases must also be passed to the subscribers. If there be a loss in the Government's operation that loss would represent the cost of a Government service to the people, and not a subsidy to the newspapers. There is, however, no such loss. The Post Office Department showed a profit over all costs for the last fiscal year of $12,229,000. The business of the department is, of course, developed through the interworking of all classes. The second and third develop business for the first and fourth. Those who pay the so-called "profit" on first-class mail are users of the second, and are, therefore, themselves covering the cost of the service the second-class gives them.

The result of the imposition of the higher rates, as they become gradually effective, can only be the reduction of circulation through the loss of subscribers who cannot pay the mail prices the newspapers would be required to charge. One hesitates to believe that this is a purpose of the supporters of the plan. But, certainly, they can expect no added revenue.

The Post Office Department has estimated that the added revenue from the new scheme during the first year will be $4,900,000, and that of this amount $2,000,000 only will come from the newspapers, or about one-two thousandth of the revenue yield of the act of Oct. 3. And this increase, such as it is, would be offset in turn by added cost of the administration of the new scheme, which is mechanically very much involved and will cost the department a lot, to say nothing of the reduction in gross income due to circulation losses.

It is recognized, in short, in and out of Congress, that the postal clauses of the bill do not belong in a war revenue bill; that they are not going to yield either war revenue or, in the net, any substantial revenue of any sort; that they frankly change the permanent postal system, and that they are intended to cut down the Government's postal business rather than to increase its returns. The Postmaster General, in the Fall, in letters addressed publicly to the Senate and House leaders, objected to the incorporation of the plan in the War Revenue bill on the ground that it should be considered as a permanent measure by the Postal Committees, and passed only after further deliberation.

The present request of the newspaper publishers has been, in effect, that the measure be held until the Postmaster General's original plan may be met, and actual discussion permitted. They have protested, and are still protesting, against the methods and the argument that produced the scheme scheduled to go into effect on July 1; but their representations to members of Congress have been, and will continue to be, made through the legitimate channels Congress has provided.

EXPECT McADOO TO REPLY.

Secretary's Friends Amazed at Kitchin's Implied Reflection.

Special to The New York Times.

WASHINGTON, May 29.—The statement yesterday of Representative Kitchin, charging that Secretary McAdoo's decision to have a new war revenue bill passed at the current session of Congress was in the interest of publishers who aimed to put an amendment in the bill repealing the zone system of higher postage rates on publications, was not dealt with by Mr. McAdoo today, the Secretary being at White Sulphur Springs recuperating from a recent illness.

Mr. McAdoo met Mr. Kitchin and other Democratic leaders in Congress last week and discussed the matter of preparing a new war revenue measure, but so far as can be learned here nothing passed between them in regard to the motive for the new tax measure such as Mr. Kitchin now suggests. It was said today that Mr. Kitchin's statement was regarded by Mr. McAdoo's friends as a distinct charge against his integrity of purpose in the administration of his office and would be dealt with as susceptible of no other interpretation.

Friends of the Secretary were represented today as saying that they could not understand what Mr. Kitchin was thinking of in making such a statement. They regard it as absurd, THE NEW YORK TIMES was told, that the publishers should conceive a plan of forcing the Administration to enact a new revenue law in order to get the chance to repeal the zone system law by means of a rider on the revenue bill. They also point out that if Mr. Kitchin's charge is true, or has any foundation so far as Mr. McAdoo is concerned, President Wilson is involved also, as he espoused Mr. McAdoo's cause by going to Congress and urging the necessity of passing a new revenue bill—the precise thing that, according to Mr. Kitchin, the designing "publishers' lobby" wants.

A high official of the Treasury Department predicted tonight that the mystery surrounding the Kitchin statement would be cleared within a few days, either by a resounding denial from Mr. McAdoo or more likely by a qualifying statement by Mr. Kitchin. This official took the view that there was no hostility between Secretary McAdoo and the House leader, and the whole matter would be smoothed out satisfactorily to all public interest in it.

FIRST FABRICATED SHIP.

The Agawam, Forerunner of Standardized Fleet, to be Launched Today.

WASHINGTON, May 29.—The first standardized fabricated ship built under the direction of the Fleet Corporation will be launched by the Submarine Boat Company at Newark Bay tomorrow. The vessel bears the name Agawam, meaning "great salt meadows," which was selected by Mrs. Woodrow Wilson.

The ship will have a deadweight carrying capacity of 5,500 tons, and is 343 feet long, beam 46 feet, and tests are expected to show an average speed of 10½ knots. Fuel oil will be used to generate steam to drive a turbine operating 3,600 revolutions a minute. The oil will be carried in compartments of the double bottom of the ship in sufficient quantity for more than a round trip to Europe.

Approximately 27 steel mills, 56 fabricating plants, and 200 foundries and equipment shops were drawn upon to construct the ship. The various steel parts of the vessel's hull and superstructure were fabricated as completely as practicable in structural steel shops throughout the country and then were assembled at the Newark Bay shipyard.

The program of the Submarine Corporation, as outlined by the Emergency Fleet Corporation, calls for 150 vessels of the size and type of the Agawam. It is expected the others of the class will be constructed in even shorter time than was the one to leave the ways tomorrow. Twenty-eight shipways have been completed at the Newark Bay plant.

DUTCH LINER COMING HERE.

Sailing of Americans from Rotterdam Is Still in Doubt.

ROTTERDAM, May 29.—The Dutch liner Nieuw Amsterdam will soon sail for the United States with a contingent of Dutch passengers for the Dutch East Indies.

Passage has been booked by a score of American citizens, whose sailing has been a subject of protracted negotiations with Germany. Late last night it was still uncertain whether the Americans would be permitted to embark.

Breaks British Riveting Record.

BELFAST, May 29.—A new riveting mark for the United Kingdom was made at Queen's Island yesterday by John Lowry, who drove 7,841 rivets in nine hours. He also established a record for an hour with 922 rivets.

NAVY MAN INDICTED FOR FOOD HOARDING

Medical Director Nash Had Tons of Food Supplies Stored in His Home.

WIFE IS ACCUSED ALSO

She Inherited a Legacy and Couple Invested Heavily to Forestall Any Food Shortage.

Special to The New York Times.

WASHINGTON, May 29.—Indictments were returned by a Federal Grand Jury here today against Medical Director Francis Smith Nash, U. S. N., and his wife, Caroline Nash, charging them with violation of Section 6 of the Food Control act in having large quantities of flour, sugar, and other foodstuffs in their possession, to the value of $1,923.36.

In a statement issued by the Food Administration it was alleged that the food hoarded was sufficient to maintain the family for more than a year and hence far in excess of the requirements for thirty days, the period recognized by Food Administrator Hoover as a "reasonable one" for residents of cities.

This is the first indictment for individual food hoarding, it was said at the Food Administration, that has been brought since the food control law was enacted.

The case attracted much interest here because of the prominence of Dr. and Mrs. Nash in naval and social circles. The only comment of the Food Administration was that its officers were ready at all times to proceed against hoarders, regardless of their social standing, and that the charge would be followed to the end. It is understood that bail in the case of Dr. and Mrs. Nash will be fixed at $3,000 each. They will appear in court tomorrow morning to answer to the charge, it was said tonight.

Dr. and Mrs. Nash have a beautiful home at 1723 Q Street, Northwest. It was said that when officials of the Food Administration visited it they found conditions which seemed to indicate that it had been turned into a storehouse for many foodstuffs which Food Administrator Hoover had believed might run short because of the war conditions.

Among other things, it was alleged that Dr. and Mrs. Nash had stored at their home and in a garage 10 barrels and 375 pounds of flour; 2,200 pounds, or more than a ton, of granulated sugar; 595 pounds of brown sugar, 637 pounds of Domino sugar, 122 pounds of ham, 185 pounds of strip bacon, 387 tins of sliced bacon, 67 tins of roast beef, 58 tins of corned beef, large quantities of olive oil, 138 cans of sardines, 77 cans of salmon, 35 cans of molasses, 5 cans of German sausage, hundreds of cans of soup and baked beans, 176 cans of asparagus, a number of bottles of anchovies and Russian caviar, 138 pounds of coffee, 953 pounds of rice, jelly sufficient for many months, about 200 pounds of salt, 30 pounds of gumdrops and 20 pounds of chocolates, 34 dozen jars of orange marmalade, and many other supplies.

Two bottles of cordial, a case of champagne, a case of Italian wines, six quarts of whisky, forty-eight quarts of California brandy, and eighty-four quarts of sherry also were found along with more than ample supplies of tea and coffee.

In connection with the raid, which was conducted by local Administrator Wilson, the Food Administrator issued an official statement which said:

"The Medical Director has admitted his violation. He said that in 1914 his wife inherited a legacy. With his knowledge of probable conditions that would follow a prolonged war, he foresaw a scarcity of food. So, since the outbreak of war, he has been investing his own and Mrs. Nash's money in foodstuffs, storing them in his house against possible years of great food shortage.

"Dr. Nash endeavored to dispose of part of his hoard after reading on the front page of a Washington newspaper a warning against hoarding, issued some time ago by Mr. Wilson. He told Mr. Wilson that he had sent several barrels of flour to a Washington grocer, selling one and instructing the grocer to hold the remainder until he should give instructions to distribute it among the poor. When Mr. Wilson asked for an explanation, Dr. Nash said he was holding it for charitable purposes. When asked if he had additional supplies in his home, Dr. Nash admitted that he had."

It is understood that Mr. Wilson was informed by a friend that he could tell him where ten barrels of flour were being stored. Mr. Wilson demanded evidence, and Dr. Nash's name was given to him.

ARGUE AGAINST ZONE PLAN.

Publishers and Labor Leaders Meet New York Congressmen.

WASHINGTON, May 29.—Suspension of the new zone system of increased second class postage rates until a year after the war was urged at a conference today of representatives of publishing associations and labor leaders with the New York State delegation in Congress.

John Adams Thayer, for the Periodical Publishers' Association, said the zone plan, unless repealed or suspended, would defeat its own purpose of collecting additional revenue by putting thousands of magazines, periodicals, and farm papers out of business and increasing the subscription prices of those that survived. He said it would enlarge advertising costs, deprive many advertising agents, authors, artists, and printers of their livelihood, tend to denationalize the country, and stifle the great propaganda machine which has supported the Government in the war. He presented a memorial to Congress, signed by the editors of the principal American periodicals, against the zone plan.

Frank Morrison, Secretary of the American Federation of Labor, said that organization favored repeal of the Postal Zone plan. Other labor spokesmen made similar statements.

Jesse H. Neal, speaking for 200 trades, technical and scientific papers of New York, declared the law would destroy many publications and cripple others. He said that in the Chicago Federal Reserve district alone the space these publications gave the Government free for the last Liberty Loan was worth $5,000,000, and that the total additional revenue the new postal rates would produce was less than $4,000,000 for the entire country.

Charles Johnson Post, Director of the Publishers' Advisory Board, representing organizations of publications totaling 35,000,000 copies an issue, declared the zone plan gave preferential treatment to Canadian publishers in the field west of the Mississippi River. Publications issued anywhere in Canada, he said, would deliver to their readers west of the Mississippi in the United States at a postage rate of 4 cents a pound, while identically the same publications if printed in New York State would have to pay from 5 to 9 cents a pound.

John A. Sleicher of New York told how the zone plan embarrassed the handling of his publications.

Montalvo Interview Denied.

Special to The New York Times.

WASHINGTON, May 29.—A statement was issued by the Cuban Legation tonight denying that Dr. Juan Montalvo of the Cuban Government had given any interview in New York reflecting on the sincerity of the Mexican Government in connection with the present diplomatic situation between Cuba and Mexico.

Benjamin Franklin says:
"He that can take rest is greater than he that can take cities."

Summer Storage

Before going away for the summer, pack your silverware, jewelry, and other valuables in a trunk and store it in the Special Storage Vaults of the *Franklin Safe Deposit Company*, in the Franklin Trust Company's fireproof Building, 166 Montague Street.

Franklin TRUST CO.
Established 1888
46 Wall Street, New York
166 Montague Street, Brooklyn
569 Fulton Street, Brooklyn

BALDNESS
ITS CAUSES, ITS TREATMENT AND ITS PREVENTION
By Richard W. Muller, M. D., Ac. Med.
Medical Record says: "The quality of the book is beyond criticism. The difficult subject of treatment is well handled."
$2.00 Net. Postage Extra. All Bookstores.
E. P. DUTTON & CO., 681 Fifth Ave., N.Y.

THIS ESTABLISHMENT WILL REMAIN CLOSED TODAY
J. M. Gidding & Co.
564-566 and 568 Fifth Avenue 46th and 47th Sts
Re-commence—tomorrow—their
Special Sales
Offering values which will undoubtedly appeal to the woman whose wardrobe needs replenishing.

Suits (Tailored and Semi-Dress Effects) — Formerly $65 to $85— $35; Formerly $95 to $150—$65 to $85
Coats & Capes — Formerly $75 to $95— $45 & $65; Formerly $150 to $295— (Imported models) at $75
Dresses — Formerly $75 to $125—$45 & $65 (For Street & Afternoon Wear); Formerly $95 to $150—$65 & $95 (Dinner and Dance Styles)
Wraps — Formerly $95 to $145—$65 & $95 (For Afternoon and Evening)
Blouses — Formerly to $35— $8 & $12 (Tailored and Sheer Effects)
Sweaters — Formerly $15 to $35— $5 to $15 (Wool slip-overs—Shetland Coats and Novelty Effects)
Hats — Formerly $18 to $30— $5 & $10 (Street and Sports Styles)

B. Altman & Co.
Extraordinary Value in
Women's Summer Dresses
developed in natural silk pongee, washable silk crepe de Chine, and Foulard, will be offered at a Special Sale to-morrow (Friday) at
$19.00
(Women's Ready-to-wear Dresses, Third Floor)
Madison Avenue - Fifth Avenue, New York
Thirty-fourth Street Thirty-fifth Street

HEARN
Fourteenth Street West of Fifth Avenue
Buy Thrift Stamps
and
War Savings Stamps
Waste not, want not, is the motto of Thrift.
Pennies and Quarters saved and put into Thrift Stamps are a means of keeping not only ourselves, but our country and our soldiers, from want.
STORE CLOSED TODAY
DECORATION DAY
FRIDAY, as Usual, BARGAIN DAY

PRESIDENT ACTS TO CURB PACKERS

Approves Hoover Plan Requiring Full Publicity of Wholesale Prices and Profits.

MAY TAKE PLANTS OVER

But That Will Come Only if Revised Scheme of Regulation Proves Ineffective.

LOOKS TO RETAIL CONTROL

Legislation Giving Administration Full Authority Over Food Trade May Be Sought.

Special to The New York Times.

WASHINGTON, May 29.—Recommendations for the regulation of the meat packers by the Food Administration on a basis that will give full publicity to wholesale prices and profits, made recently by a committee appointed at the suggestion of Herbert C. Hoover, were approved today by President Wilson.

As a result, the Government will not take over the packing industry, but it will take decisive steps to put an end to all private dealings and understandings. The books of the industry will, in effect, be made public records and the facts ascertained made known from time to time.

The action of the President also gave offical approbation to a policy which may have far-reaching results in the regulation of retail dealers, not only in meats, but also in other food commodities. The report submitted to the President stated that the Food Administration had no actual regulatory powers to control the prices charged by retailers. One of the recommendations made by the committee, which was approved by the President, contained, however, this significant statement:

"It is desirable that an investigation should be made of the conditions of the retail trade with a view to determination of some constructive effort that may be made in retail distribution, and it is recommended that a committee should be created for thorough investigation of and recommendation upon the subject."

May Lead to Legislation.

Retail prices being charged in some sections are openly a sore spot with the Food Administration, and there were some who predicted tonight that the approval by the President of this paragraph of the report might have the effect of bringing about a request for the consideration by Congress of legislation which would shortly extend the powers of the Food Administration and give it authority to act promptly where unfair conditions in the retail trade were alleged to exist.

It can be stated that the Food Administration did not believe from the first that the best method to attack the problem of meat prices, wholesale and retail, was by Government operation of packing plants. It was felt that more effective results would be obtained by the adoption of another course, which would end secret understandings, let the public know what was going on, and then, if it was believed necessary, seek authority from Congress to regulate retail prices on the basis of wholesale schedules.

Delay in the publication of the Government policy has been caused in part by a difference of opinion as to the method to be employed. It is said that some of the members of the Federal Trade Commission, headed by Victor Murdock, were in favor of Government operation of the packing plants. The Food Administration members were opposed to such a course.

The official statement by the Food Administration, made tonight after the President had approved the recommendations, read:

"The President has approved the recommendations of the committee which he appointed to report upon the policies to be pursued by the Government with regard to the meat and packing industry. The matter was raised by a letter from Mr. Hoover to the President on March 26. The committee making the report consisted of Secretary of Agriculture Houston, Secretary of Labor Wilson, Chairman of the Tariff Commission Dr. Taussig, Commissioner Fort of the Federal Trade Commission, and Food Administrator Hoover."

Among the committee's recommendations the statement quoted the following:

For Completer Regulation.

"Regulation.—We recommend the continuation of the regulation of the meat packing industry by the Food Administration, and do not favor governmental operation of the industry unless it should be found impossible to enforce regulatory measures.

"The auditing of the packers' bimonthly profit returns to the Food Administration and the installation of uniform bases of accounts by the Federal Trade Commission should proceed as already settled between the Federal Trade Commission and the Food Administration. The present regulation by the Food Administration as to maximum profits should be continued to July 1. In the meantime, the Federal Trade Commission should report upon the reasonableness of these maximums. If found reasonable, they should continue in effect until further notice. If found unreasonable, such maximums should be made effective as facts warrant.

"The packers should be required to report wholesale prices received for meat products, and the transfer value of the principal by-products from their meat departments should be furnished by the packers to the Department of Agriculture for publication in their market reports as the department may require.

"The reports showing the wholesale prices of food dealers, now being made to the Food Administration, which include the wholesale prices made by packers' branch houses, should be given local publicity to consumers.

"The stockyards should be placed under license and regulation by the Department of Agriculture, which should also establish a governmental system of animal grading under suitable regulations and methods of price reporting of actual transactions. Daily reports should be made on distribution and destinations of livestock, meats, and other products from principal packing points.

"Government and Allied Purchases.—The Food Purchase Board established last November by the Food Administrator and the Secretaries of War and of the Navy, with the approval of the President, for the co-ordination of policies in purchases of official governmental agencies of certain food commodities, should extend its activites to the co-ordination of the purchase of packing house products by all official agencies.

"It must be recognized that the purchases thus co-ordinated through the Food Purchase Board during periods of sparse marketing or during periods of extreme production broadly influence market levels in meat and in animals, and, at such times as they do influence prices, they should be made in accordance with economic conditions as they affect both producers and consumers and at prices on one hand sufficiently stimulative to insure production at a point necessary to furnish supplies of meat during the war period, and, on the other hand, at such ranges as will prevent extortionate prices to the consumer. The packers' profits should be controlled so as to prevent excessive charges and so that the policy already declared by the President in cases where war buying dominates the market, that 'we must make the prices to the public the same as the prices to the Government,' may be effectuated.

"The private-owned cars of the packing industry should continue to be controlled by the Director General of Railroads."

FOUR ADVISERS QUIT JUNIOR NAVAL RESERVE

James A. Farrell, Frederic R. Coudert, William H. Douglas, and Murray Hulbert Have Resigned.

Four additional members of the Advisory Board of the United States Junior Naval Reserve have resigned, it was learned yesterday. The reserve, which has no official connection with the Government, has national headquarters at 218 West Fifty-eighth Street, and about a month ago lost as members of the Advisory Board Felix M. Warburg of Kuhn, Loeb & Co. and William S. Kies, Vice President of the American International Corporation.

The members whose resignations were disclosed yesterday are James A. Farrell, President of the United States Steel Corporation; Frederick R. Coudert, the lawyer; William Harris Douglas, President of Arkell, Douglas & Co., 44 Whitehall Street, and Murray Hulbert, Dock Commissioner.

With the exception of Mr. Farrell, the resigning members declared that other interests prevented them from actually participating in the direction of the affairs of the reserve and that, therefore, they felt they should sever relations with it. At the office of the United States Steel Corporation it was stated that Mr. Farrell had quit the reserve, but no further announcement was made.

A report that the entire board had resigned could not be verified in full because of the absence from town of many of the members. Those who are listed on the reserve's letterheads as members of the board are Charles E. Bedford, Vice President of the Vacuum Oil Company, 61 Broadway; Major August Belmont; Reginald Fay, Chairman of the Alumni Association of the New York School Ship; Colgate Hoyt of Colgate Hoyt & Co.; Parkman T. Mason, Harvard Club; Edgar E. Leithridge, President of the Maritime Exchange; William H. Pleasants, President of the Ocean Steamship Company; J. Frederick Tams of Tams, Lemoine & Crane, yacht brokers, at 52 Pine Street, and Richard C. Veit, Secretary of the Standard Oil Company of New York.

C. Oliver Iselin of A. Iselin & Co., bankers, at 78 Broad Street, and Arthur W. MacGray, Secretary of the Neptune Association, 15 Whitehall Street, are also members of the board. Both said yesterday that they had not resigned.

Dr. William T. Hornaday, Director of the New York Zoological Park, is President of the Junior aval Reserve, but hopes soon to be relieved. He said:

"I want them to elect my successor because I am so occupied with other work that I cannot give the reserve the attention and encouragement it deserves. I want them to get some one who can give all his time to the work and push it along. The United States Junior Naval Reserve is doing a great work and will accomplish much if it gets the right kind of support."

Dr. Hornaday said he knew that resignations had taken place in the board, but added that the vacancies were being filled and that in two weeks or so the board would again be full.

SLACKERS DEFY ARREST.

Alabama Watsonites, Armed, Take Refuge in Mountains.

Special to The New York Times.

MONTGOMERY, Ala., May 29.—Hiding in the mountains near Rockford, Coosa County, are nine slackers and one army deserter, who, armed with rifles said to have been shipped to them in a coffin box, are defying arrest.

These men are not pro-Germans. They are Watsonites, their parents having been followers of Tom Watson and his paper, The Jeffersonian, which several months ago was suppressed by the Government. Their creed is "We'd rather be shot at home than in Europe."

The deserter is Ira Culver, a drafted man, whose aged father said he would rather have his son shot at home than die of pneumonia at Camp Gordon. The son was sick at Camp Gordon, and when he recovered he deserted and took refuge with the slackers in caves near his home.

Six of the slackers were called in the April 27 draft. They are Robert A. Mooney, James D. Pody, Homer Culver, Alvin Tipett, Thomas B. Owen, Elbert B. Dennis.

Two other men, in order to show the right spirit, voluntarily took the place of two of the slackers when the train left with drafted men yesterday.

ARMY STARTS A GAS SCHOOL

Officers Being Trained in This Line of Defense at Camp Humphreys.

Special to The New York Times.

WASHINGTON, May 29. — Secretary Baker announced today that instructors in gas defense were to be trained at Camp Hupmphreys, Virginia, the new camp of the Engineer Corps, south of Washington. The instruction will cover about a month, after which the graduates will become division gas officers, taking charge of the work of preparing soldiers for defense against gas attacks. About thirty officers will be trained at a time.

The gas officers now on duty with the various divisions received their training at the camp at American University, in this city. These completed their training last November and were assigned to duty at the different National Army and National Guard camps in this country. The new school has been established to meet the need for additional officers. A knowledge of chemistry is essential for entrance into the school.

The troops which are going to France now are well posted on the methods on combating gas attacks. No American troops have been sent to the front without practical experience in defending themselves against gas. The field training section of the gas defense service formerly was under the Sanitary Corps, but now is under the Engineers.

15,000 New Men at Camp Dix.

CAMP DIX, Burlington, N. J., May 29.—Within five days 15,000 National Army recruits have arrived here. At times the task of handling these men was stupendous, necessitating the recording of as many as two a minute over a period of several hours. Many of the soldiers, anxious to spend Memorial Day with their families, received forty-eight hours' furlough today. Major W. Cole Davis of New York, in charge of the Base Hospital here, was today promoted to be a Lieutenant Colonel.

OFFICIALS SILENT ON GENERAL WOOD

His Transfer from Foreign Service Remains Unexplained Despite Wide Comment.

MAY TRAIN MORE TROOPS

Friends Doubt, However, That He Will Be Sent Overseas—Case in March's Hands.

Special to The New York Times.

WASHINGTON, May 29.—The detachment of Major Gen. Leonard Wood from the command of the National Army Division which he trained for overseas service remains unexplained, no official having advanced any reason for it. Secretary Baker stands by his position that the War Department is not called on to explain an order issued to an army officer. The White House is silent as to what passed between President Wilson and General Wood at their interview yesterday when the General appealed to the President to restore him to duty with troops and not relegate him to a purely administrative office.

In the meantime the Chief of the Army General Staff, General Peyton C. March, is said to be giving consideration to the application of General Wood for service with troops. From all that is understood here, there is no prospect that General Wood will get any command in the expeditionary forces. The most that he may expect, it is believed, is to be assigned to command another National Army division for training purposes. He is not under consideration for commanding troops in Italy and there is nothing to show that the War Department has any other purpose than to keep him in the United States.

As General Wood's case stands the failure to send him to Europe is apparently based on the omission of his name from a preference list submitted by General Pershing of general officers who would be acceptable to him as commanders. The War Department, according to the prevailing understanding, has construed this omission to mean that General Pershing does not want General Wood as one of his subordinate officers. There is no explanation, however, of the action of the War Department in permitting General Wood to make all his personal preparations for overseas service and even to proceed under orders to a port of embarkation, before notifying him that he was to be deprived of his command and sent to San Francisco for administrative work.

The fact that Major Gen. J. Franklin Bell, second to General Wood among the highest ranking officers of the regular army, was deprived of overseas service, although he had been found physically fit for foreign duty, is being cited as a reason for showing that there was no specific discrimination against General Wood. The sequel to this statement is found in the suggestion that General Bell's name was also omitted from the list of general officers acceptable to General Pershing. It is the understanding that Major Gen. Hugh L. Scott, who commanded the division at Camp Dix, was another omission.

Considerable comment has been caused by this set of circumstances, because all three of these officers who were withheld from overseas service have held the office of Chief of the General Staff of the army. In General Scott's case the comment is intensified because, as Chief of Staff, he had recommended the selection of General Pershing as commander of the Expeditionary Forces. And it was General Scott who recommended that the rule be adopted that no general officer unacceptable to General Pershing be assigned to General Pershing's command. The omission of the name of General Scott from General Pershing's preference list is cited as the reason for keeping him at home. General Scott's case differs somewhat from those of Generals Wood and Bell in that he is past the age limit of active service, 64 years. Generals Wood and Bell are still well within the age limit.

To what extent the alleged negative attitude of General Pershing will be utilized as a reason for placing upon him the full responsibility for the displacement of General Wood and other high ranking officers of the line has not developed, although there are signs that this will be the idea advanced when the demand becomes widespread for some explanation of the cause of the revocation of his orders for overseas service.

WASHINGTON, May 29. (Associated Press.)—A plea that Major Gen. Leonard Wood be permitted to go to France was made in the House today by Representative McKenzie of Illinois, Republican.

"One of the most inspiring instances of the war," said he, "is the sight of that grizzled warrior standing at the White House door begging for a chance to go and fight."

RECREATES BARUCH BOARD.

Now a Separate Administrative Agency Under President's Order.

WASHINGTON, May 29.—Under an executive order announced tonight President Wilson formally created the War Industries Board as a separate administrative agency to act for him and under his direction, with all the duties and powers informally conferred by the President last March in a letter to Bernard M. Baruch, Chairman of the board.

Many of the powers delegated are vested in Chairman Baruch, who is the President's right arm for war production. The board, originally a great division of the Council of National Defense, has been exercising its wide powers for three months, but its creation as a distinct branch of the Government under the President has awaited the enactment of the Overman bill, authorizing the President to reorganize Government agencies.

Besides exercising supervision over virtually the entire industrial fabric of the nation, with power to commandeer plants or take other drastic steps to assure adequacy of war supplies and speed up production, the board directs purchase for the Allies, eliminates competition for supplies between the various departments of the Government, has power to allocate materials and contracts and curtail the output of nonessentials, and fixes prices to be paid by the Government. Not the least important effect of the board's work is its influence in obtaining for the public the same prices on necessaries that the Government pays.

450 ENSIGNS GRADUATED.

Complete 15 Weeks' Course at Annapolis and Soon Will Join Navy.

ANNAPOLIS, Md., May 29.—A material addition to the trained force of officers of the navy was made here today when 450 young Ensigns of the reserve force received their certificates after having completed a course of fifteen weeks of intensive training at the Naval Academy. Franklin D. Roosevelt, Assistant Secretary of the Navy, presented the certificates and made an address to the class.

The new officers will be temporarily commissioned and after a week's leave will report at the stations to which they have been assigned.

A new class of reserve officers, consisting of 700 members, will be formed here on June 11.

FIND BROWNING GUNS EFFECTIVE IN BARRAGE

35 of Them, Firing 500 Shots Each a Minute, Cover "Advance" at Camp Meade.

Special to The New York Times.

BALTIMORE, Md., May 29.—Two hundred thousand rounds of ammunition were fired from the new heavy Browning machine guns in a manoeuvre at Camp Meade this morning. The object was to demonstrate the ability of the machine gunners to drop a barrage to protect advancing forces. The experiment was one of the most interesting staged here, and was seen by the members of the French and British Missions and officers of the division, among them Majors S. Stuart Janney, Andrew W. Smith, P. W. Smith, and Charles Dupuy, and Captain Frank J. Battles.

Dummies were used to represent the advancing Americans. The machine gunners kept their bullets raining on the "town" which was being attacked and directly in front of the "men" they were protecting. It would have been possible to substitute real soldiers for the dummies, as the fire of the gunners was so accurate that not one of the dummies was struck by the barrage. The manoeuvre was staged on the machine gun range, south of the Base Hospital.

All who were present today were more than pleased with the manner in which the Browning guns performed. Five hundred shots a minute were fired from each of the thirty-five guns which were in use.

FIND USE FOR 200,000 DRAFT DEFECTIVES

Registrants Unfit for Army to be Put at Other Work—Want 9,000 in Spruce Forests.

WASHINGTON, May 29.—Two hundred thousand men of draft age who, because of minor physical defects, have been held by examining surgeons over the country for limited military service, are to be employed in producing or handling equipment for the army. Provost Marshal General Crowder announced tonight that the Army Staff Corps would utilize the services of these registrants and thus release fighting men for the front line.

General Crowder issued the first call today under the new plan. Orders went forth to Governors of States for upward of 9,000 men for service in spruce production for airplanes. The men will be allowed to volunteer until June 6. After that date a report will be made to the Provost Marshal General, and if there are not sufficient volunteers allotments will be assigned to the various States to be filled by draft.

Some 10,000 men of the army now are engaged in getting out spruce timber in the Northwest and the Signal Corps is constantly increasing this number. Consequently, sending the new men to this field will constitute no new policy, and it is understood that it has no relation to complaints that Industrial Workers of the World there have retarded the output of spruce.

Some twenty-four trades or classes, including railroad, transport and construction men, office workers and laborers are desired for the spruce division When this division has been filled, men will be called to fill other staff services of the army until the 200,000 total has been exhausted.

In a statement announcing the new plan, General Crowder said the solution of the question of what to do with these men had been "one of the great problems of the draft." Some of the men, it was explained, have a thumb, a toe, or eye missing, but almost every one of them is engaged in active business and is held to be of some use in the military establishment. After months of study it was decided to call them into branches of the army engaged in producing equipment for the fighting men.

5,334 MORE DRAFT MEN GO.

Many Boards Now Depleted of Those in Class 1—A.

New York City yesterday gave 5,334 additional drafted men to the colors. The men left for Camp Upton, Camp Wadsworth, Camp Sevier, and Camp Hancock.

With the exodus of the quota yesterday many of the draft boards were depleted of their men in Class 1-A, and it was said that the next drafts from these boards would consist of the men newly registered on June 5. The contingent which left yesterday was the largest in size leaving in a single day.

There was considerable confusion attending the departure of the men for the South. This was due to the fact that when the New York men reached Jersey City railroad stations they found large numbers of New Jersey men leaving for Camp Dix. About 10,000 relatives and friends gathered to speed the 1,700 New Jersey boys, and the large crowds proved a difficult job for the police.

Of the New York men who left, 2,525 were from Manhattan, and 2,200 from Brooklyn and Queens. At the Pennsylvania Railroad ferryhouse, where several of the contingents waited for the boats, the recruits danced to the tune of a mechanical piano before leaving. Brooklyn and Queens contingents left the Carlton Avenue yards amid the blare of bands and the cheering of relatives.

Martin Conboy, director of the draft for the city, said yesterday that registrants of Class 1 classified as eligible for military service subject to necessary surgical operation or medical treatment, will not be compelled to undergo treatment. It will be voluntary, he said, with the men whether they want to undergo the operation or treatment. The Government will see to it that they get adequate medical attention free of charge.

All men who have or who will become 21 years of age between June 5, 1917, and June 5, 1918, must register on June 5, 1918, under the selective law. Any one who will not be home on that day should go to the nearest local board, fill out the registration card, and mail it, with a stamped self-addressed envelope, to the local board having jurisdiction over his home address. Registration will take place between 7 A. M. and 9 P. M. at the local boards covering the registrant's address.

A new hostess house will be opened by the Y. W. C. A. of Brooklyn tomorrow at 245 Carlton Avenue.

About 250 men left Jamaica for Camp Upton yesterday. They comprised the draft lists of Local Boards 184 and 185, embracing the districts of Jamaica, Flushing, Bayside, Springfield, Hollis, and Queens and a part of Woodhaven.

FORM NEW TIE WITH ITALY.

Americans Join in Movement for a University Union.

ROME, May 28.—A meeting has been held here under the auspices of the American University Union in Europe for the purpose of forming an Italo-American university union. The United States was represented by Ambassador Page, Professor George H. Nettleton of Yale, and Professor Paul van Dyke of Princeton, and Italy by Signor Barenini, Minister of Education; Professor Alberto Tonelli, rector of Rome University, and Senator William Marconi.

Patriotic speeches were delivered by several of the conferees, predicting that the organization in process of formation would be another link in the chain of friendship binding American and Italy.

SENDS BERNSTORFF CUP TO THE METAL MARKET

Golf Prize at Lenox Tournament Now Will Be Exchanged for War Savings Stamps.

Among the interesting acquisitions of plate and metal ware at the War Savings Metal Market at Fifth Avenue and Fortieth Street yesterday was a solid silver cup, which the former German Ambassador, Count von Bernstorff, had presented to the winner of a golf tournament at Lenox, Mass., in 1897. The cup was won by the late David W. Bishop and was sent to the War Savings Metal Market to be exchanged for its value in War Savings Stamps by Mr. Bishop's widow, who is now Mrs. John E. Parsons of 853 Fifth Avenue. The cup was not appraised yesterday, but, according to Mrs. Joseph Griswold Deane, it is about as expensive a piece of metal as has been brought into the market.

The market continued to do a flourishing business yesterday, more than $2,200 worth of plate being sold for War Savings Stamps. Among the visitors yesterday was Mrs. Charles S. Whitman, wife of the Governor, who came to get $3 worth of Thrift Stamps in exchange for a silver coffee pot which she had sent to the market on Monday.

With the Metal War Savings Market calling to the housewife to deliver her silver plate for War Savings Stamps, the Metalware Club of 280 Madison Avenue also issued an appeal to the housewife yesterday urging upon her the necessity of conserving her household utensils as a protection against a shortage of such materials in the future. The appeal says:

"Save your pots and pans, Madam Housewife; the outlook is that for some time to come these useful household utensils will be both scarce in quantity and high in price. This is the warning given on the authority of some of the largest manufacturers of enameled and galvanized household wares in the country, who point out that the situation is due solely to wartime conditions."

Electricity for the Country

Summer Houses — Farms
Hotels — Stores
Country Clubs — Churches

DELCO-LIGHT

Runs on Kerosene

Dependable, economical and simple to operate. Supplies current for lights, water system and electrical appliances. Made in large and small sizes.

Write for booklet.

DOMESTIC ELECTRIC CO., Inc.,
52 Park Place, New York

Is He Your Boy?

Mother—you've watched him grow from the time he first gave evidence of his boyishness by wearing a real pair of breeches "with legs," until now, when he keeps you always at wits' ends with pranks and mischievousness.

You've watched him at his studies, and you've watched him at his play. You've watched him develop those characteristics and peculiarities that make him so exclusively YOUR boy.

And now, when he drops into bed at night, too tired to wash his dirty face or smooth his tousled hair, you watch him and wonder how you can buy him clothes as fast as he can wear them out.

We watched him, too. We had to know all boys as part of our sixty years of learning how to clothe Young America. And we know

Red, who rubs his clothes out at the knees and elbows,—

Pete, who is springing up so fast he outgrows his clothes faster than he outwears them,—

Jimmie, who scorns "civilians" for a baseball "rigout,"—

Dick, whose idea of a "swell" costume is Uncle Harry's uniform,—

Eddie, who is fastidious about his neckties, regardless of the rest of his attire,—

And we know Fred and Tommie and George and the rest of them, who are, oh so different from every other boy.

Now the Boys' Section is going to help you solve some of the perplexities of appareling YOUR boy.

These Boys' Talks Will Appear from Time to Time, the Next To-morrow, Friday.

Second Floor, 34th St. Rear.

HERALD SQUARE — R. H. Macy & Co. — NEW YORK

Stern Brothers

West Forty-second and Forty-third Streets

FURS STORED

Repaired or Remodeled
At Moderate Rates

RUGS AND DRAPERIES

Cleansed, Repaired and Stored
at Minimum Cost

Estimates Furnished — *Phone Vanderbilt 3100*

R. H. Macy & Co. Attractions Are Prices—Quality—Service.

Macy's

Herald Square, Broadway, 34th to 35th St.

We Sell Dependable Merchandise at Prices Lower Than Any Other Store, but for Cash Only.

STORE CLOSED TODAY MEMORIAL DAY

Looking For—

the occasional article of merchandise priced elsewhere as low as ours. We are constantly on the alert to catch this "occasional" case. You can help. For this purpose we maintain a very efficient department whose sole work is in checking up the counter moves of our competitors. We will give your every discovery our immediate investigation and cut all red tape to bring down the price to the "Lowest-in-the-City," if warranted.

But it must be borne in mind that our imitators are perhaps quick to meet our PRICES while slow to match our very exacting quality at our very low prices.

Macy's

Mixed Paints

This is the season for paints, but no poor paint is in season.

Listen:—

Paint formulas on the can don't mean anything if they are not Government standard.

For the reason that in painting only the best is worth while, and the Government has said what that should be. Our mixed paints are 100% pure. They dry hard with a proper gloss, while remainingelastic against cracking and peeling.

Macy's—Basement Front, 35th St.

Count Ten—

Before spending that quarter extravagantly; it will do twenty-five cents' worth of good at the front, and the same amount of good to your heart. A double blessing.

Thrift Stamps and War Saving Stamps May Be Bought At Any Department Store in the City

Monogrammed Cribs

We are featuring a crib paneled at the head and foot with space for the baby's initials or first name. In other respects these cribs are manufactured with the newest model trip locking device for lowering or raising the side with the foot alone; are finished in white or ivory enamel or in natural wood effects to harmonize with your furniture or decorations; fitted with rust-proof, link spring, regulation size. Tubular frame. Price, $17.24; Wood finishes, $3 extra.

Macy's—Sixth Floor, Rear, 35th St.

Hand Painted Glass Cigarette Boxes

An exceptionally dainty novelty for the dressing table or den. Ornamented in gold, and painted in our own studios on the premises. Holds fifty cigarettes.

Prices, $4.89 and $5.89

Macy's—Basement, 34th St., Cut Glass Dept.

L. I. R. R. TO TRIPLE FARE TO JAMAICA

Will Charge 30 Cents on June 1 Under the 3-Cents-a-Mile Rate.

SERVICE BOARD TO PROTEST

Will Tell Secretary McAdoo Increase Within City Limits Will Seriously Affect Local Service.

Announcement was made yesterday by the Long Island Railroad Company that on June 1 the McAdoo fare rate of three cents a mile would become operative on all the company's lines. No exception will be made for local service, and the fare from Jamaica to this city will be thirty cents instead of ten, the present rate, and a proportionate increase will prevail between intermediate points. Peter H. Woodward, Secretary to Ralph Peters, President of the company, said it was the company's understanding that previous ruling on rates would not affect the new order.

About a year ago the company applied to the Public Service Commission for permission to increase its fare to passengers within the Brooklyn area from five cents to ten and was refused. News of the way in which the company interpreted the recent rate order greatly disturbed the commission. On Tuesday and Wednesday representatives of the National Association of Railway Commissioners are to confer in Washington with Mr. McAdoo to learn whether the new rate is to have effect within municipalities where franchise rights have been granted. James B. Walker, secretary of the local commission and of the national association, will attend the conference with Commissioners Travis H. Whitney, Charles S. Hervey, and the commission's counsel, William L. Ransom, who has prepared a statement on the subject.

Previous to the conference the local representatives will have a talk with Mr. McAdoo concerning the effect the rate order may nave on local transportation. It is understood that Mr. McAdoo will be told that within the city limits the Long Island Company is operating a rapid transit service in competition with the purely local service, and that if the increase announced by the company should prevail it might establish grounds for a demand on the part of all of the corporations operating surface and rapid transit lines for a substantial increase in fare.

On July 1 the Brooklyn Rapid Transit Company will begin the operation of an extension of its elevated service from Cypress Hills to Jamaica, thus saving the present necessity of a transfer from the elevated to the trolley lines. But even with this addition the service to Jamaica will be inadequate, and many persons will be forced to pay the greatly increased rate in order to make the trip between Manhattan and Jamaica in about thirty minutes instead of the fifty-odd minutes which the cheaper lines require for the journey.

Besides seeking to save a considerable part of the public from being compelled to pay such an advance in fare, the commission is also anxious to protect its jurisdiction over all transportation within the city limits. Mr. Woodward admitted that the company was not fully informed as to the manner in which the rate order was to be applied. Then he said:

"But it seems definite that every ticket we sell, no matter to what point, must be on the basis of 3 cents a mile. We understand that the order applies to the entire Long Island system. There is no doubt that the new order will compel us to charge 30 cents to Jamaica. There will be no differentiation in the charges as between local and express trains."

Mr. Woodward added that the company contemplated making no increase in the commutation tickets for June, but that probably the 10 per cent. increase would be charged for July and that mileage tickets would be discontinued on June 10. Trains carrying passengers to and from the city have been greatly congested during the rush hours for a long time, and it is considered a curious fact that no matter how fast the city increases its rapid transit service to distant points in Queens the passenger income to the Long Island Company for local service remains about the same.

DROPS VON BERNSTORFF.

Brown University Cancels Honorary Degree Conferred on Him.

PROVIDENCE, R. I., May 29.—Formal announcement that the Board of Fellows of Brown University had canceled the honorary degree of doctor of laws conferred in 1910 upon Count von Bernstorff, former German Ambassador, was made by President William H. P. Faunce at the commencement exercises today. President Faunce said the board had voted to take this action because while Count von Bernstorff "was Ambassador of the Imperial German Govment to the United States, and while the nations were still at peace, he was guilty of conduct dishonorable alike in a gentleman and a diplomat."

The vote carried with it a provision that von Bernstorff's name be stricken from the list of honorary alumni and omitted from future publications of the university.

The honorary degree of doctor of laws was conferred today upon Senator Henry Cabot Lodge, President William A. Neilson of Smith College, and Elon Rouse Brown, New York. Other honorary degrees were announced as follows:

Doctor of Letters—Charles L. Nichols, Worcester, Mass.

Doctor of Divinity—The Rev. Joseph Taylor, Cheng-tu, West China; the Rev. Edward Holyoke, Providence.

Master of Arts—Inman E. Page, President of the Agricultural and Normal University, Langston, Okla.; William A. Viall, manufacturer, Providence; Miss Mary S. Gardner, Superintendent of the Providence District Nursing Association.

The university awarded a total of 178 degrees.

James Manning scholarships were awarded to Clarence R. Adams, Eden Park, R. I.; R. W. Benton, New Bedford, Mass.; Emery M. Foster, Belmont, Mass.; Reginald G. Harris, Lowell, Mass.; George Julius Heidt of New York, and Sze-Chen Liao of Kating, China.

W. D. ELLIS LEFT $1,000,000.

A Half Brother and Sister Get $300,000 Each and Share Residue.

The will of William D. Ellis, President of the Schenectady Locomotive Works before they were sold, who died at 48 West Fifty-seventh Street on May 23 last, disposed of an estate of more than $1,000,000. The largest charitable bequest is $30,000 to the Hospital Association of Schenectady, while $2,000 goes to the First Presbyterian Church of that city. The Bethesda Protestant Episcopal Church of Saratoga gets $2,000, and $1,000 each goes to the Children's Aid Society, St. John's Guild, and West Side Day Nursery of New York.

Mr. Ellis gave $300,000 each, and the residuary estate to his half-sister, Effie C. Andrews, and half-brother, George D. Cochran, both of 48 West Fifty-seventh Street. James M. Andrews, a nephew, got $170,000, and Lillian Ellis Gilmour, niece, received $160,000. Rose Andrews Cochran received $135,000, and a trust fund of $50,000 went to Edward C. Ellis. Bequests of $10,000 each were left to J. R. P. Cochran of Edinburgh, Scotland and William E. Gilmour of Schenectady.

HARD COAL SUPPLY TO BE BIGGER HERE

West and South to be Restricted to Bituminous, Philadelphia Convention Is Told.

PHILADELPHIA, May 29.—Members of the National Coal Association, in the closing session of their convention here today, pledged themselves to subordinate all other things to the production of coal; to continue their support of the United States Fuel Administrator in his efforts to increase the output, and to aid the President in the war.

The delegates, who represent the bituminous mine owners of the country, elected J. H. Wheelwright of Baltimore, President; H. N. Taylor, Kansas City; G. H. Barker, Columbus, Ohio, and T. H. Watkins, New York, Vice Presidents; J. D. A. Morrow, Washington, Secretary, and J. J. Tierney, Philadelphia, Treasurer.

The newly elected President told the members that there was no regiment at the front that had a greater duty to perform than the coal producers.

"You represent," Mr. Wheelwright said, "the necessity of necessities, and without your co-operation how can this magnificent bridge that has been built by the United States Shipping Board, consisting of concrete, steel, and wooden ships, exist unless each of us decides today that we will produce more coal?"

A substantial increase in the supply of anthracite to be furnished to the New England and North Atlantic States was promised by Joseph B. Dickson, Chairman of the Anthracite Committee of the United States Fuel Administration, in an address to the convention. To provide this increased supply, he said, anthracite would be barred from States in the trans-Mississippi, Central Western, and Southern territories.

The distribution plans of the Fuel Administration, Mr. Dickson said, would allow an increase of 1,497,621 tons of hard coal to the New England States and 3,538,021 tons to the Atlantic States. He warned domestic consumers in the Middle West and South to make arrangements at once to use bituminous coal in place of anthracite.

During the coal year, which runs until April 1, 1919, Mr. Dickson said, 54,345,783 tons of anthracite of domestic sizes would be available for distribution to consumers, an increase of 2,668,323 tons over the quantity for the coal year 1916-17. He announced the distribution in 1916-17 and the allotment for the current coal year as follows:

	1916-17.	1918-19.
New England	8,883,370	10,381,000
Atlantic States	27,878,233	31,417,154
Central States	5,100,024	3,481,945
Northwest	2,710,188	2,880,000
Trans-Mississippi	627,965	.....
Twenty-four other States	187,966	.....
Railroad supply	2,481,754	2,481,754
Canada	3,856,021	3,902,000
Miscellaneous exports	51,930	51,930
Army and navy camps	.....	600,000
Total	51,677,480	54,345,783

Shortage of labor will make it impossible for the bituminous mines of the country to produce more than 500,000,000 tons this year, it was said by A. W. Calloway, Director of Bituminous Coal Distribution, United States Fuel Administration. Adding this to the 50,000,000 tons set as the limit of the production of anthracite, the total production of the country will be 550,000,000 tons less than the needs named at yesterday's meeting by J. D. A. Morrow, General Director of Fuel Distribution for the Government.

Mr. Calloway said that "it will not be possible to secure 100 per cent. from the existing bituminous mines unless radical measures are taken in the very near future to secure and maintain at the mines a sufficiently supply of labor.

JERSEY'S NEW 'PHONE RATES

Company Official Says Receipts Will Be Cut $800,000 a Year.

New toll rates to become effective on July 1 in New Jersey have been filed by the New York Telephone Company with the Public Utility Commission at Trenton, N. J. A statement sent out last night by F. H. Bethell, First Vice President of the company, said that the new rates would mean a reduction in the company's receipts of $800,000 a year. The statement also said:

"While conditions have changed materially since the order was made by the commission last November the company is accepting it in the hope and belief that the effect on revenue will not be too severe to be borne. If results should prove otherwise the company will ask the commission for relief in some form or other, and the company has no doubt that the commission will grant whatever relief may be necessary."

Cash for Union Bank Depositors.

ALBANY, May 29.—George I. Skinner, Superintendent of Banks, through his attorney, Louis Goldstein, today made application to Supreme Court Justice Stephen Callaghan of Brooklyn for an order authorizing him to pay to the depositors of the Union Bank of Brooklyn a third dividend of 5 per cent.

ALL CARS TRANSFER TO

BloomingdaleS

58th St.-59th St., Lexington to 3d Ave.

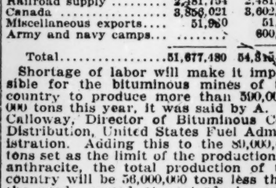

Memorial Day

this year has a deeper meaning than ever. Consecrated to the memory of those Veterans of the past who fought and died for Liberty—it is To-day dedicated to Our Boys who are giving up their lives for the principles of Democracy. *God bless the men who follow the Flag.*

Store Closed Today.

BLOOMINGDALES', 59 ST.

Manhattan Beach

Baths

Finest, Most Exclusive

Ocean

Bathing Resort

Baths:

Sundays and Holidays . . . 75c
Saturdays 50c
Week Days 25c

Admission to Beach:

Sundays and Holidays . . . 15c
Week Days 10c

Sport Features

Band Stand, Handball Courts, New Bath Houses, Medicine Ball, Large Beach, Baseball, Sun Shade, Lunch Room.

Go there by Brighton Beach (B. R. T.) Trains from Brooklyn Bridge to Sheepshead Bay Station and Transfer there to Manhattan Beach Car.

EXPRESS EMPLOYES TO GET HIGHER PAY

Increase for 100,000 Will Accompany Federal Merger, President Taylor Announces.

RISE IN RATES IS SOUGHT

New Concern to be Known as American Railroad Express Company —Merger Pleases Officials.

WASHINGTON, May 29.—The new express monopoly created by merging the Adams, American, Wells Fargo, and Southern companies under agreement with Director General McAdoo will have as a foremost policy the fair treatment of shippers and the public, George C. Taylor, President of the combination, announced today. Mr. Taylor also promised wage increases for the 100,000 employes.

"The policy," said Mr. Taylor, "will be close co-operation with all patrons and the public in general in an effort to give better service in every way. The new company will settle up the unadjusted matters, such as claims and other items, of the old companies, so as to give the public the least possible delay or annoyance.

"The new company will take over the pension plans of the old companies, and a new pension plan will be worked out. Plans are already under way for scaling up of many employes toward more uniformity in the various classes.

"New through car rates will be established to cut out the rehandling and to better utilize railroad facilities."

Although the combination of transportation facilities does not occur formally until July 1, the companies will begin immediately to work out actual co-operation by interchangeable use of delivery wagons and other facilities.

The corporate identities of the old companies will not be destroyed, but the names of the old concerns are expected to drop out of general use soon after the merger becomes effective.

Officials and others in the financial district interested in the express companies expressed themselves as pleased with the merger. It had been hoped by officials of some of the companies that they would be taken over by the Government on a basis similar to that of the railroads, but, failing this, the merger plan is considered satisfactory. The hope was expressed by nearly all that the arrangement, whereby the Government becomes in a sense a partner of the companies, would result in an increase in express rates.

The new corporation will be known as the American Railroad Express Company. It was originally planned to call it the Federal Express Company, but it was learned, on investigation, that this name has been copyrighted by a New York company although never used, and consequently was not available.

It is believed the big and well-equipped building of the American Express Company at 61 Broadway will become the headquarters and downtown distributing office of the new organization, the offices of the Wells Fargo, Adams, and Southern Express Companies, next door, being given up. Any reduction in the total number of employes will be made gradually. This saving will be chiefly in the elimination of competing and duplicating delivery service.

The banking business of the American Express Company, whose travelers' checks are known all over the world, will be continued and may even be expanded, as it is considered by the Government that this service is more valuable, particularly in Europe, at the present time, than ever.

DEFENDS POSTAL SERVICE.

Burleson's Aid Attacks Complaint of New York Merchants.

WASHINGTON, May 29.—Delay in transmission of mails is laid to excessive demands on the Post Office Department due to the war and not to a sacrifice of service in the interest of economy, in a statement made to the House Rules Committee today by J. C. Koons, First Assistant Postmaster General. A resolution calling for a general investigation of the Post Office Department is before the committee.

A report on slow mail delivery recently compiled by the Merchants' Association of New York was attacked by Mr. Koons as unfair. Letters from business establishments published by the association were deleted to show that the complaints were more serious than intended, he said.

ELEVATED TRAFFIC HALTED.

Rear Trucks of Car Ran Upon Switch on Sixth Avenue Line.

Traffic on the Sixth Avenue elevated and the Ninth Avenue elevated above 104th Street on Eighth Avenue was tied up from 6:45 o'clock until after 7 o'clock last night when the rear car of a train ran upon a switch that was either defective or carelessly operated at 138th Street.

No one in the train was hurt and no damage was done. After a short delay trains were kept in operation below 104th Street by switching the uptown trains to the downtown tracks when they arrived at that point. Inspectors of the Public Service Commission began an investigation last night to ascertain the cause of the difficulty.

A Message On Motor Truck Lubrication

To keep your trucks on the job day in and day out, see to it that they are properly lubricated.

DIXON'S GRAPHITE Automobile LUBRICANTS

cut out friction in moving parts by covering metal surfaces with an unctuous film that stops the grinding wear and keeps truck or car running better, running longer.

Ask your dealer for the Dixon Lubricating Chart.

Joseph Dixon Crucible Company

Jersey City, N. J. *Established 1827*

British Field Guns Passing Through a French Village

are shown in one of the photographs in the current Mid-Week Pictorial. This unique weekly contains interesting and unusual pictures of war activity here and abroad. 24 pages etched in rotogravure. Issued every Thursday. Published by the New York Times Co. At all news stands—10c a copy—$5.00 a year.—Advt.

Attend the Monster Thrift Festival, Polo Grounds, Sunday, June 2—"Elijah," with 10,000 Voices—Sousa's Band—Famous Operatic Stars and Conductors.

Franklin Simon & Co.

Fifth Avenue, 37th and 38th Sts.

For To-morrow—FRIDAY

Misses' and Girls' Summer Apparel at Special Prices

Misses' Georgette Dresses

Daintily Beaded

New Summer model in navy, French blue, taupe or white; girdle of taffeta silk with sash end; tucked skirt. 14 to 20 years.

19.75

Misses' Silk Dresses

In Desirable Colors; Also White

Attractive new models of Georgette crepe, taffeta silk, crepe de chine or foulard silk; Georgette or Organdie Collars. 14 to 20 years.

29.50

Girls' Voile Dresses

Of Checked Voile, Empire Model

In rose and blue or green and gold colorings; white organdie collar, velvet ribbon through eyelets above Empire waist. 6 to 12 years.

4.75

Girls' Voile Dresses

Of Plaid Voile, Hand Smocked

Two piece model in blue, tan, pink or green colorings; belted slip-on blouse, smocked in color. Skirt on waist lining. 12 to 16 years.

5.95

Will Close Out—Friday

Misses' Summer Dresses

Dainty organdie dresses in plain colors or checked; voile dresses, flowered, figured, striped or in plain colors. *14 to 20 years.*

9.75 *Heretofore $12.75 to $18.50*

Misses' Tailor-Made Suits

Tailored or dressy models, of this season's desirable fabrics. *14 to 20 years.*

15.00 *Heretofore $29.50 to $39.50*

Misses' Wool Jersey Suits

Sport or tailored suits, in this season's most desirable colors. *14 to 20 years.*

18.50 *Heretofore $29.50 to $39.50*

NO CREDITS NO EXCHANGES

Misses' Organdie Dress

(As Illustrated)

16.75

IN white, pink, Copen, maize or orchid; trimmed with self pleated frills; ribbon sash. 14 to 20 years.

White Organdie Hat, *illustrated,* from Millinery Shop, Main Floor. **7.95**

Misses' Jersey Suits

New Modes—Of Silk or Wool Jersey

TAILORED, sport or dressy suits of wool Jersey in plain colors or heather mixtures; silk Jersey suits in light or dark shades, also white or black. 14 to 20 years.

Unusual at **29.50**

Navy Summer Capes

For Misses, 14 to 20 Years

GRACEFUL, youthful models featuring yoke cape with coatee front or surplice stole cape of wool tricotine or men's wear serge, showing a new graduated length.

Unusual at **29.50**

MISSES' and GIRLS' SHOPS—*Second Floor.*

Franklin Simon & Co.

Fifth Avenue, 37th and 38th Sts.

4.50 5.75

For FRIDAY and SATURDAY

Summer Shoes for Girls and Small Children

At Unusual Prices

CHILDREN'S DRESS SHOES

Sizes 8 to 10½; widths B to E

Of black patent kid with white calf tops, buttoned; also of genuine all white buckskin, buttoned or laced; made on broad, comfortable lasts with leather welted soles and spring heels. **4.50**

GIRLS' WHITE BUCKSKIN SHOES

Sizes 11 to 2; widths B to E

Of highest quality genuine white buckskin, laced or buttoned styles; made on broad, comfortable lasts, leather welted soles and flat heels. **5.75**

CHILDREN'S SHOE SHOP—Third Floor.

21-23 W. 38th St. **Lane Bryant** Bet. 5th & 6th Aves.

IMPORTANT SALE

Cotton Scrim Dresses

All Sizes—36 to 56 Bust

19.85 and 24.50

Two groups of new Cotton Scrim Dresses in a large variety of styles and colors. Value 39.75. Some models have new Smyrna embroidery, Copen on White, White on Blue, Black on White, White on Green. Tunic and plaited skirts.

Suits and Coats

Suits Broken lots of tailored and fancy models in Jersey, Serge, Poiret Twill and Shepherd Checks. All silk lined. Sizes up to 46 bust **25.50**

Other Suits—39.75, 49.75 to 115.00

Coats For Dress and Motor wear. Serge and Satin combination. Taffeta, Poiret Twill, Serge and Burella. Sizes up to 56 bust **39.75**

Other Coats—18.95, 19.85 to 97.50

What—ho! Vacation time

Girls in Summer silks and muslins, girls in dainty organdies, and you, poor man—how you wish you'd brought along a new pair of white shoes!

Walk-Over SHOES

Walk-Over white oxfords are pearl-white and lasting white. They don't smear easily and they have a complexion that doesn't chip off. Walk-Over white heels are not merely painted; compressed air is called upon to drive the enamel deeply and firmly into the material.

Take a pair along on your vacation.

A complete line of shoes at $6, $7, and $8. Economy lines at $5. Special lines $9 to $12.

WALK-OVER SHOE STORES:
179 B'way, N. Y. City.
1173-75 B'way, N. Y. City.
1439 B'way, bet. 40th & 41st Sts., New York.
232 W. 125th St., N. Y.
522 W. 181st St., Cor. Wadsworth Ave., N. Y.
Bronx Store, 587 Melrose Ave., Junct. of 149th St. & 3rd Ave., N. Y.
144 Bowery, N. Y. C.
1358 B'way, B'klyn, N. Y.
565-7 Fulton St., nr. Flatbush Ave., B'klyn, N. Y.
5406 5th Ave., B'klyn, N. Y.

Under the management of The Greater New York
WALK-OVER STORES
YONKERS, N. Y., 9 N. Broadway.
NEWARK, N. J., 795 Broad St.
PATERSON, N. J., 181 Market St.
POUGHKEEPSIE, N. Y., 297 Main St.

PRESIDENT URGES NATION TO SAVE

People, He Says, Must Be Adjusted Economically and Industrially to War Conditions.

NEXT LOAN HIGHEST YET

Asks Every One to Practice Thrift and Buy Government Securities.

Special to The New York Times.

WASHINGTON, May 29.—President Wilson today came to the support of Secretary McAdoo's thrift pledge campaign. Realizing that to wage the war to the achievement of the purposes laid down by the President the American people are faced with a long and serious struggle, possibly testing the resources of wealth and character to the extreme limit of endurance and self-denial, Mr. McAdoo inaugurated a fortnight ago the campaign of pledges by all patriotic persons to do all that lay in their power to conserve food, fuel, labor, and money as a means of winning the war. The first aim of this campaign, as stated by Mr. McAdoo, was to bring about a condition on the part of the American people that would insure the success of the next war loan; which is to be larger than any yet attempted.

To give the pledge campaign the impulse possible only from executive approval, President Wilson has issued the following signed letter appealing for a nation-wide rally around the national purpose to win the war by personal sacrifice:

"This war is one of nations—not of armies—and all of our 100,000,000 people must be economically and industrially adjusted to war conditions if this nation is to play its full part in the conflict. The problem before us is not primarily a financial problem, but rather a problem of increased production of war essentials, and the saving of the materials and the labor necessary for the support and equipment of our army and our navy. Thoughtless expenditure of money for nonessentials uses up the labor of men, the products of the farm, mines, and factories, and overburdens transportation, all of which must be used to the utmost and at their best for war purposes.

"The great results which we seek can be obtained only by the participation of every member of the nation, young and old, in a national concerted thrift movement. I therefore urge that our people everywhere pledge themselves, as suggested by the Secretary of the Treasury, to the practice of thrift; to serve the Government to their utmost in increasing production in all fields necessary to the winning of the war, to conserve food and fuel and useful materials of every kind; to devote their labor only to the most necessary tasks; and to buy only those things which are essential to individual health and efficiency; and that the people, as evidence of their loyalty, invest all that they can save in Liberty bonds and war savings stamps.

"The securities issued by the Treasury Department are so many of them within the reach of every one that the door of opportunity in this matter is wide open to all of us. To practice thrift in peace times is a virtue and brings great benefit to the individual at all times; with the desperate need of the civilized world today for materials and labor with which to end the war, the practice of individual thrift is a patriotic duty and a necessity.

"I appeal to all who now own either Liberty bonds or war savings stamps to continue to practice economy and thrift and to appeal to all who do not own Government securities to do likewise and purchase them to the extent of their means. The man who buys Government securities transfers the purchasing power of his money to the United States Government until after this war, and to that same degree does not buy in competition with the Government.

"I earnestly appeal to every man, woman, and child to pledge themselves on or before the 28th of June to save constantly and to buy as regularly as possible the securities of the Government; and to do this, so far as possible, through membership in war savings societies. The 28th of June ends this special period of enlistment in the great volunteer army of production and saving here at home. May there be none unenlisted on that day!

"WOODROW WILSON."

TO RESTRICT LIQUOR SALES.

Rockaway Resort Dealers Have Banished the Flask and the "Growler."

According to notices which were posted yesterday in most of the hotels and public drinking places throughout the entire Rockaway and Rockaway Beach districts the liquor dealers will refuse to sell whisky in flasks, have banished the "growler" for the period of the war, and the price of all classes of drinks has been advanced. This action has been taken just on the eve of the opening of the Rockaway resorts.

Refusal to sell whisky in flasks is to prevent liquor reaching soldiers. Philip Fetzer, Secretary of the Rockaway Liquor Dealers Association, said that so far as known every liquor dealer in the district has observed the law forbidding the sale of liquor to men in uniform, but it is known that soldiers and sailors have obtained liquor through civilians who purchased flasks.

To Entertain Wounded Soldiers.

The War Hospital and Entertainment Committee, affiliated with the New York War Camp Community Service, will present a vaudeville program this evening to the sick and wounded soldiers in the United States Marine Hospital, Staten Island. Tomorrow evening an entertainment will be given to the wounded men in the United States General Hospital in the Bronx. The committee was organized to entertain soldiers and sailors in the war hospitals of New York and nearby cities. The professional entertainers give their services. The offices of the committee are at Aeolian Hall, 33 West Forty-second Street. Mrs. Louis S. McClellan is Chairman of the committee and Miss Agnes M. Kommer is Secretary.

HONOR INSIGNIA FOR WAR WORKERS

Flags to be Awarded to Shipyards, Medals and Badges to Individuals.

Special to The New York Times.

WASHINGTON, May 29.—Shipyard workers and employes in other wartime industries are to receive medals and badges in recognition of their work if they give their best efforts in carrying out the war program.

Announcement of a comprehensive plan was made today by Edward N. Hurley, Chairman of the Shipping Board.

"There will be three methods of rewarding unusual and patriotic performances," said Mr. Hurley.

"The yard that makes the best all-around performance each month, with every factor considered, will be awarded the privilege of flying a flag combining the color blue with the United States Shipping Board flag. Every city having a shipyard will have a chance to help in the blue flag. The yard rated second will be awarded a flag combining the color red with the Shipping Board flag, and the yard rated third, the color white.

"In each instance, where a flag is awarded, it will fly at the masthead for one month, after which it will be removed to the yard of the subsequent record holder. Any yard winning first place three months in succession will be awarded a permanent flag.

"Service badges will be awarded under a plan worked out by the War Badge Board named by Felix Frankfurter, Chairman of the Policies Board of the Labor Administration, and workers in war industries, other than the shipyards, will be eligible. It will be a badge of bronze, and there will be no variance in design in the badges awarded to workers in different branches of Government war service.

"Each civilian worker who for at least four consecutive months has been employed on Government work and performed his work faithfully shall be certified by the employer to the Government official at the plant, or to an official designated for this purpose by the War Badge Board, as entitled to a war industries badge.

"To the holder of a war industries badge who continues in faithful performance of his work for four consecutive months after being awarded the badge a bar shall be given. This bar will be so made that it can be attached to the badge. Other bars signifying four months of continuous and faithful service may be awarded subsequently. On these bars the nature of the work performed by the recipient may be designated."

DUTCH PROTEST TO BERLIN.

Shipping Imperilled by Change in the German Prize Law.

AMSTERDAM, May 29.—Holland has protested against the modification of the German prize law of April 24, according to a statement made by Foreign Minister Loudon in the Chamber. The Minister said that, despite the German offer to make exceptions and provide conditional safeguards in certain cases, the revised rules imperiled Dutch shipping.

A dispatch from Stockholm May 2 quoted the Swedish Legation at Berlin as reporting an amendment, immediately effective, to the German prize regulations. The amendment provided, the dispatch said, that neutral vessels should be considered to have been put into operation in the interest of the warfare of Germany's enemies when the State whose flag vessels were entitled to carry had made a tonnage contract with a country enemy to Germany, or when the principal part of the merchant marine of a neutral State was making voyages for countries at war with Germany.

WARNS AMERICAN TRADERS.

Argentina Needs Ships and Credit, Says Buenos Aires Paper.

BUENOS AIRES, May 29.—A long article on American efforts to win trade in Argentina is published today by La Razon, a leading afternoon newspaper, which says that American business men are endeavoring to replace the Germans in Argentine commerce.

There are obstacles in the way of their success, La Razon says, and it will be necessary for them to make more serious efforts to secure conditions facilitating credit and the supplying of adequate tonnage. Otherwise, it predicts, all their trade propaganda will be futile.

The Argentine market, the paper says, will welcome the Americans if they meet the Argentinians half way. As illustrating the growth of American trade, it points to more than a threefold increase of imports from America in 1917 over 1914, but it asserts that a trade growth of this sort will not continue under present methods.

It is announced that Argentinians have subscribed 130,000,000 francs to the Italian war loan.

LEFT ONLY 'U. S.' IN LOUIS.

Shells Made Good Omen in France for Our Labor Mission.

LONDON, May 18, (Associated Press.)—Members of the American Labor Mission believe they found a good omen in the ruins of the imposing St. Louis Cathedral at Verdun, which they viewed on their recent trip to the fighting fronts in France.

Before the cathedral was subjected to shellfire the word "Louis" stood out in bold relief on one part of the building. A shell, or possibly two or three of them, freakishly tore away the "L," the "O" and the "I," but left intact the "U S."

In addressing mass meetings in France and England the Americans symbolized the incident with the outstanding part the United States is destined to play in the conflict.

Renewed Report of Oil Fields Plot.

WASHINGTON, May 29.—New reports of a German plot to destroy the Tampico oil wells, from which the American and British navies draw a large part of their oil supplies, reached the State Department today. It was said that an attempt to destroy the wells was to be made tomorrow. Many reports of a similar nature have reached Washington. Officials here are depending on the Mexican authorities to protect the wells.

WOMAN JOINS THE MILITIA.

Head of Motor Corps Will Rank as a Captain.

Adelaide B. Baylis, Captain of the Motor Corps of the National League for Women's Service, was sworn into the service of the New York State Militia yesterday morning at the 71st Regiment Armory, and will take rank as Captain in that body. The oath of allegiance was administered by Major John Ryan.

Captain Baylis will continue at the head of the League Motor Corps, which has more than 100 women motor car drivers. It is expected that later Captain Baylis will be called to service in the woman's emergency ambulance corps which Adjt. Gen. Sherrill has announced is to be formed. The league's motor corps was organized before the United States entered the war and the women members have been giving their time and the use of their cars to serve the army and navy, the Red Cross, and different branches of the Federal and State governments. Captain Baylis will continue to wear the khaki which is the uniform of the corps, but there will be added a band of green to the collar and sleeves.

STOPS RUNAWAY IN 5TH AV.

Patrolman Dragged a Block and a Half by Ice Wagon Team.

Patrolman Patrick Walsh of Traffic C was dragged for a block and a half down Fifth Avenue by a runaway team attached to a Knickerbocker ice wagon yesterday morning. He succeeded in stopping the horses at Thirty-third Street after receiving contusions and abrasion of the right leg. Dr. Scaufer, from the New York Hospital, attended him and sent him home.

Patrolman Walsh was at Thirty-fourth Street and Fifth Avenue, regulating traffic, when he noticed the team dashing down the avenue, weaving in and out among automobiles. Stopping traffic at his corner the patrolman ran in the direction of the team and grabbed the reins of the horse on the left side. A cheer went up when he finally brought the team to a stop.

According to the police the wagon had been left in front of a building in Fifth Avenue at Thirty-sixth Street while the driver, Albert Nestel of 350 West Forty-seventh Street, was delivering ice.

TRUSTEES
A NEW LAW
Now Authorizes You to Invest in Our
GUARANTEED FIRST MORTGAGE CERTIFICATES
Any Amount—Netting
5%
Send for Pamphlet Giving Copy of Gilchrist Bill No. 71.
LAWYERS MORTGAGE CO.
RICHARD M. HURD, President
Capital, Surplus & Pr. $9,000,000
59 Liberty Street, Manhattan
184 Montague Street, Brooklyn

OPPENHEIM, COLLINS & Co
34th Street—New York

Beginning Friday, May 31st

Important Clearance Sales

Women's and Misses' Dresses
Dresses of Taffeta and Crepe de Chine,
Dresses of Georgette Crepe and Novelty Silks,
Dresses of Jersey Cloth, Nets and Laces.

Women's and Misses' Coats and Capes
Capes of Duvetyne and Poiret Twill,
Coats of Gabardine and Serge,
Coats of Silk and Novelty Fabrics.

Women's and Misses' Suits
Tailored Suits of Serge and Gabardine,
Dressy Suits of Silks and Poiret Twill,
Sport Suits of Silk and Novelty Fabrics.

Children's Summer Dresses
Children's Dresses of Voile and Crepe,
Children's Dresses of Taffeta and Chiffons,
Children's Dresses of Lingerie and Nets.

At Greatly Reduced Prices

18.00

Important Sale Friday

Women's and Misses' Summer Silk Dresses

New and distinctive models just received

Attractive Summer Dresses, of Polka Dot Foulard, Chiffon Taffeta, beaded cotton Georgette, striped and checked Silk, in the wanted colors.

Offering Extraordinary Values at

18.00

Sale of Women's and Misses'

Summer Cotton Dresses

Comprising a large assortment of exclusive *Oppenheim, Collins & Co.'s* models featuring the latest fashion developments in the desirable materials in white and colors.

Attractive Dresses	5.90	8.90	9.75	13.75
More Elaborate Dresses	15.00	19.75	22.50	29.75

Will Close Out Friday

125 Women's and Misses' Navy Blue Serge Suits

Reduced to **18.00**

Special Sale of

Women's Jersey Sport Suits

Attractive Sport model with novel patch pockets, belt and collar that can be worn effectively high or low; in prevailing sport colors.

Extraordinary Value **22.00**

Lord & Taylor
38th Street FIFTH AVENUE 39th Street

Ending the Month of May Tomorrow with Groups of Very Special Values

A Sale of Women's Suits

Smartest of Sport Models in "La Jerz" Silk and Wool Jersey

None C. O. D. **$18.50** No Approvals

"La Jerz" Silk Suits
Two new models, made especially to Lord & Taylor order. In choice shades of
Rose—French Blue—Juell Green

Wool Jersey Suits
Smartly practical models, with belted coats, and skirts with pockets. Wanted colors—
Rookie—Tan—Beige—Blue—Rose

Every Wool Suit in Stock Reduced for Clearance to
$19.50, $29.50, $39.50, $49.50

Every Silk Suit in Stock—Reduced to
$39.50, $49.50, $59.50, $69.50

Coats and Capes—Reduced to
$19.50, $29.50, $35.00, $39.50 and $49.50
Third Floor

Dainty Blouses
A Specially Priced Group
$1.95, $2.95, $3.95
Ideal Summer Blouses, including new Lingerie Models, in Voiles, Batistes and Organdies, as well as Tailored Blouses of Japanese Silks and Crepe de Chine.
Ground Floor.

Linene Smocks
$1.95
Colored Linene of good quality in model with white collar, belts, cuffs and pockets; hand smocked and embroidered.
Second Floor

Petticoats
Of Washable Satin
Special, $3.95
White Washable Satin of excellent quality, in model with deep tucked flounce, prettily ruffled.
Second Floor

Breakfast Coats
Of Sheer White Voile
Special, **$1.95**
Novelty Voile in all white or dotted with color. Straight line model, with deep flounce, sailor collar, wide sleeves and narrow sash. Cool and pretty.
Second Floor

Introducing An Exclusive Novelty in
Summer Millinery
Featured at a Special Price
$7.50
June Hats—distinctly new and charming. Navy Blue Georgette Crepe in sailor and mushroom shapes, lovely with delicate French flowers. Frilled or banded brims. Made especially for Lord & Taylor.
Fourth Floor.

Women's Dresses
Of Taffeta and Satin
Special, $19.50
Pretty though inexpensive—Afternoon and Street Dresses in fashionable dark colors. Satins and Taffetas with Georgette Crepe sleeves; new tunic and straight line effects.
Third Floor

Misses' Jersey Capes and Suits
Special, $22.50
Smart models, for town and country wear. Extra fine quality wool Jersey in both Sport and staple colors. Sizes 14 to 20 years.
Third Floor

White Tub Skirts of Cotton Gabardine
Special $2.95 and $3.95
Sport models with novelty pockets and belts, pearl button trimmed. All lengths.
Regular and extra sizes, waistbands up to 38 inches.
Third Floor

Philippine Gowns
Hand-made Hand Embroidery
$2.95
Soft, sheer Nainsook in kimono model, dainty with hand embroidery in floral design and scalloped edges.
Second Floor

In the French Millinery Salon
Model Hats
Reduced to $10.00
Included are original French Model Hats, as well as exclusive pattern Hats from Lord & Taylor designers.
Fourth Floor

June Clearance Sale of

Summer Furniture

Tomorrow, Friday, and Until Monday, June 10, Inclusive

Important Reductions on

Willow, Reed, Fibre, Chinese Sea Grass, Canton, White Enameled Lawn and Old Hickory

Consisting of

Suites, Arm Chairs and Rockers, Settees, Chaise Longue, Day Beds, Tables, Desks, Tabourettes, Couches, Swings, Ferneries, Lamps, etc.

Also

Maple Porch Chairs and Rockers

Whether your Summer Furniture needs be small or large, you will find an opportunity to economize during this sale well worth your close attention.
Sixth Floor

George Bernard Co.

Semi-Annual

CLEARANCE SALE

The loveliest imaginable Gowns, Frocks, Hats and Coats at a mere fraction of usual prices. This is an opportunity which regular patrons quickly seize and which still invites you.

673 FIFTH AVENUE at 53d St

PERSISTENT YANKS CLING TO HEELS OF RED SOX BY THRASHING WHITE ELEPHANTS TWICE

YANKEES GET BOTH ENDS OF TWIN BILL

Huggins's Clan Disposes of Mackmen Easily by Scores of 7 to 2 and 12 to 2.

TALLOW BALL MAKES BOW

Finneran Makes His Exit After Foreign Substance Is Discovered in Local Pitcher's Glove.

A brand new wrinkle in trick pitching was unearthed at the Polo Grounds yesterday when the Yankees were separating the Athletics from a double victory, winning the first game, 7 to 2; and the second, 12 to 2.

Joe Finneran, the latest addition to the Yanks' staff, started to pitch the second game and the Mackian batters discovered that Joe's shoots were assuming the shape of a pretzel. They began to give the ball microscopic examination and Umpire George Moriarty was called into consultation. After all the evidence was in it was discovered that Finneran had a chunk of tallow in his glove, and thereby added the tallow ball to the long list of tricks for which the umpires have to keep open an eagle eye.

The tallow ball cannot be called a great success, for while Finneran was in the box, in the fourth inning, Walker and Burns both smashed home runs into the left field bleachers. Manager Miller Huggins was afraid that they would have to put a baseball mask on the bull on the fence to save it from destruction if Finneran were kept in the box, so he gave way to Mogridge in the fifth inning.

In the opening game Slim Love came through with another impressive victory, being especially effective with runners on the bases. Slim also donated the batting gem of the first contest by crashing a three-bagger to right field in the second inning, thereby producing a run by sending Walters, his catcher, home on the wallop.

Love is the tallest pitcher at large and Walters is the shortest catcher, and this long and short battery kept Connie Mack's batters in hand all the time. Geary, one of the Athletics' strange pitchers, was on the job for Connie and the Yanks bunched hits on him judiciously.

In the second inning of this first tilt, Pratt walked and went to third on Pipp's single. Ping Bodie rattled a double to right centre scoring Pratt and pushing Pipp to third. Miller died at first, and when Walters rolled to Burns Pipp was nailed at the plate, he and Perkins becoming so badly tangled up in each other's legs that it took some time to unravel them.

Then something happened which will be remembered for a long time by those who were fortunate to witness it Ping crossed the plate on the rapid end of a double steal, Walters dusting down to second. Love sent his pony catcher home with a terrific three-bagger to right center. Slim didn't want to tire himself all out running or he might have crossed the plate in a pinch. He covered ground pretty fast as it was, going from first to second in three steps and from second to third in about two and a half.

The Athletics got a run in the third when Walker got two bases by virtue of Miller's muff of a fly ball and scored on Burns's single. In the Yank's portion of the same stanza, Peck walked, stole second and scored on Pratt's hit. Peck was safe in the fifth on Burns's error, then stole second and was driven home by Pratt. Pratt took second on the throw-in and tallied on Pipp's single.

Singles by Pipp and Bodie came in the eighth, and Pipp scored while the Mackmen were negotiating a double play. In the ninth the Athletics got their last run. Dugan singled, went to second on an out and scored on McAvoy's hit, when that gentleman batted for Geary.

In the second half of the demoralization of the Athletics the Yanks mauled two pitchers, Elmer Myers and Adams, pretty badly. Finneran's tallow ball was discovered and Joe was erased from the picture before the Athletics had a chance to hit the tallow as hard as they started to do. The emery ball, the shine ball, the talcum powder ball, the licorice ball, have all been hit hard, but the début of the tallow ball, with Walker and Burns hitting home runs in quick succession, received a greater welcome than any of the other styles of trick pitching ever did.

These two home runs, coming in the fourth inning, constituted the only scoring the Mackmen were able to negotiate. Mogridge came into the game with nothing on the ball except his cunning right hand, and he held the Athletics safe after that.

The Yanks had a merry-go-round party with Myers in the third inning. A storm of five hits, all of them singles, by Gilhooley, Peckinpaugh, Baker, Pratt, and Bodie, together with an error in centre by Walker, gave the Yanks five runs.

Adams, who succeeded Myers, did pretty well up to the sixth, when Miller opened with a two-bagger to the left field fence and scored on Truck Hannah's smash to centre.

That brief uprising marked the downfall of Adams, for in the next inning the hit-typhoon broke and hits began to sprinkle all over the lot. Baker walked and scored when Pratt jammed a double to left. Pipp then did some tumbling and got to first after a running broad dive. He rolled the ball to Burns at first and Burns and Adams both tried to pick it up, and got in each other's way. When Pipp arrived he found all traffic blocked, so he went head first over the assemblage and was safe.

Bodie's hit sent him home and Miller laid down a nice sacrifice. Truck Hannah sent both Pipp and Bodie home with a two-base drive to centre. Walker juggled the ball in centre field and Truck went to third, scoring on Mogridge's single. The game was such a cinch that Manager Huggins sent in a flock of substitutes in the last inning.

The scores:

FIRST GAME.

NEW YORK, (A.)	Ab	R	H	Po	A
Gilhooley,rf	4	0	1	2	1
P'paugh,ss	3	2	0	2	4
Baker,3b	4	0	0	0	2
Pratt,2b	3	2	2	3	2
Pipp,1b	4	1	3	11	1
Bodie,lf	4	1	2	2	0
Miller,cf	3	0	0	1	0
Walters,c	4	1	0	5	1
Love,p	2	0	1	1	0
Total	31	7	9	27	11

PHILADELPHIA, (A.)	Ab	R	H	Po	A
Jamieson,rf	4	0	0	1	0
Fahey,lf	5	0	0	2	0
Walker,cf	3	1	0	1	0
Burns,1b	4	0	1	12	0
Gardner,3b	3	0	2	0	5
Shannon,ss	4	0	1	2	1
Dugan,2b	3	1	1	4	4
Perkins,c	4	0	1	2	4
Geary,p	2	0	1	0	1
aMcAvoy	1	0	1	0	0
Total	33	2	8	24	15

a Batted for Geary in ninth.

Errors — Miller, Walters, Love, Burns, Dugan.

New York ....0 3 1 0 2 0 0 1 ..—7
Philadelphia ....0 0 1 0 0 0 0 0 1—2

Two-base hits—Bodie and Gardner. Three-base hit—Love. Stolen bases—Dugan, Bodie, Walters, Peckinpaugh, (2,) Pipp, McAvoy, (2.) Double plays—Shannon, Dugan and Burns; Pipp and Love. Left on bases—New York, 4; Philadelphia, 9. First base on errors—New York, 2; Philadelphia, 1. Bases on balls—Off Love, 5; Geary, 4. Struck out—By Love, 4. Passed ball—Perkins.

SECOND GAME.

NEW YORK, (A.)	Ab	R	H	Po	A
Gilhooley,rf	4	2	1	1	0
P'paugh,ss	4	1	2	2	5
Ward,ss	0	0	0	0	1
Baker,3b	4	1	2	0	1
Beck,3b	0	0	0	0	0
Pratt,2b	3	2	2	5	7
Fewster,2b	1	0	1	0	0
Pipp,1b	5	2	1	14	0
Bodie,lf	4	2	2	1	0
Miller,cf	3	1	1	1	0
Hannah,c	4	1	2	3	1
Finneran,p	2	0	1	0	0
Mogridge,p	1	0	1	0	2
Total	35	12	16	27	17

PHILADELPHIA, (A.)	Ab	R	H	Po	A
Jamieson,rf	4	0	2	1	0
Dugan,2b	4	0	0	4	4
Walker,cf	4	1	1	4	0
Burns,1b	4	1	2	9	3
Gardner,3b	4	0	0	0	2
Shannan,ss	4	0	1	1	3
Fahey,lf	1	0	0	0	0
Davidson,lf	1	0	0	0	0
McAvoy,c	3	0	2	3	2
Myers,p	1	0	1	1	1
Adams,p	2	0	0	1	1
Total	32	2	9	24	16

Errors—Dugan, Walker, Gardner.

New York.................1 0 5 0 0 1 5 0 ..—12
Philadelphia ....0 0 0 2 0 0 0 0 0— 2

Two-base hits—Miller, Pratt. Three-base hit—Hannah. Home runs—Walker, Burns. Sacrifice hits—Peckinpaugh, Mogridge, Miller. Double plays—Peckinpaugh, Pratt and Pipp, (3;) Shannan and McAvoy; Pratt, Peckinpaugh and Pipp; Gardner, Dugan and Burns. Left on bases—New York, 5; Philadelphia, 4. First base on error—New York. Base on balls—Off Mogridge, 1; Myers, 1; Adams, 2. Hits—Off Myers, 6 in 3 innings; Adams, 10 in 5; Finneran, 7 in 4 1-3; Mogridge, 2 in 4 2-3. Struck out—By Finneran, 2; Myers, 1. Wild pitch—Adams. Winning pitcher—Finneran. Losing pitcher—Myers.

BASEBALL

YESTERDAY'S RESULTS.

AMERICAN LEAGUE.

New York, 7; Philadelphia, 2.
(First Game.)
New York, 12; Philadelphia, 2.
(Second Game.)
Boston, 4; Washington, 2.
(First Game.)
Boston, 3; Washington, 0
(Second Game.)
Cleveland, 7; Detroit, 1.
(Six Innings, Rain.)

NATIONAL LEAGUE.

Philadelphia, 5; New York, 2.
Brooklyn, 5; Boston, 2.
(First Game.)
Boston, 3; Brooklyn, 0.
(Second Game.)
Cincinnati at Chicago.
(Postponed, Wet Grounds.)
St. Louis at Pittsburgh.
(Postponed, Rain.)

STANDING OF THE CLUBS.

AMERICAN LEAGUE.

	Won.	Lost.	P.C.
Boston	24	13	.649
New York	21	15	.583
Cleveland	20	17	.541
St. Louis	17	15	.531
Chicago	16	16	.500
Philadelphia	14	20	.412
Washington	14	21	.400
Detroit	10	19	.345

NATIONAL LEAGUE.

	Won.	Lost.	P.C.
New York	23	11	.676
Chicago	22	11	.667
Cincinnati	20	17	.541
Pittsburgh	15	16	.484
Philadelphia	15	18	.455
Boston	16	20	.444
Brooklyn	13	22	.371
St. Louis	12	21	.364

WHERE THEY PLAY TODAY.

AMERICAN LEAGUE.

Philadelphia at New York.
(Two Games, First at 1:30.)
Washington at Boston.
(Two Games.)
St. Louis at Detroit.
(Two Games.)
Chicago at Cleveland.
(Two Games.)

NATIONAL LEAGUE.

Boston at Brooklyn.
(Two Games, First at 1:30.)
New York at Philadelphia.
(Two Games.)
St. Louis at Pittsburgh.
(Two Games.)
Cincinnati at Chicago.
(Two Games.)

RED SOX TWICE VICTORS.

Take First Game from Senators, 4 to 2, and Second by 3 to 0.

BOSTON, May 29.—Boston took both games of a double-header from Washington today, winning the first, 4 to 2, and stopping Walter Johnson's winning career in the second game, 3 to 0.

Jones held Washington to five hits in the second game. Sam Rice, on a furlough from Fort Terry until Friday night, played right field for Washington in this game, with Picinich, who arrived today from Atlanta, catching the last inning. It was Jones's first victory for Boston.

FIRST GAME.

BOSTON, (A.)	Ab	R	H	Po	A
Hooper,rf	4	0	0	2	0
Shean,2b	4	2	1	2	4
Strunk,cf	3	1	1	2	1
Whiteman,lf	3	1	1	1	0
McInnis,1b	4	0	2	13	2
Thomas,3b	3	0	0	0	1
Scott,ss	4	0	2	4	4
Schang,c	4	0	2	3	1
Mays,p	3	0	1	0	5
Total	32	4	10	27	18

WASHINGTON, (A.)	Ab	R	H	Po	A
Shotton,rf	3	1	1	1	0
Judge,1b	3	0	1	14	1
Foster,3b	4	0	2	1	2
Milan,cf	4	0	0	2	0
Schulte,lf	3	0	0	1	0
Morgan,2b	3	0	0	1	6
Lavan,ss	2	0	0	2	3
Ainsmith,c	3	1	1	1	2
Harper,p	2	0	1	1	0
Total	27	2	6	24	14

Error—Shotton.

Boston ....2 0 0 0 0 0 2 0 ..—4
Washington ....1 0 1 0 0 0 0 0 0—2

Two-base hit—McInnis. Stolen bases—Shean, Mays. Sacrifice hits—Harper, Strunk. Double plays—Mays, Scott, and McInnis; Strunk and Schang. Left on bases—Washington, 2; Boston, 9. Bases on balls—Off Harper, 4; Mays, 8. Struck out—By Harper, 1; Mays, 1. Passed ball—Ainsmith.

SECOND GAME.

BOSTON, (A.)	Ab	R	H	Po	A
Hooper,rf	3	2	2	2	0
Shean,2b	4	1	1	2	3
Strunk,cf	4	0	3	0	0
Whiteman,lf	4	0	0	2	0
McGinnis,1b	3	0	0	9	0
Thomas,3b	3	0	0	1	1
Scott,ss	3	0	0	6	1
Agnew,c	3	0	0	5	3
Jones,p	3	0	0	0	3
Total	29	3	7	27	11

WASHINGTON, (A.)	Ab	R	H	Po	A
Shotton,lf	3	0	1	4	0
Judge,1b	2	0	0	6	0
Foster,3b	4	0	1	0	1
Milan,cf	3	0	2	3	0
Rice,rf	4	0	1	3	1
Morgan,2b	4	0	0	1	3
Lavan,ss	3	0	0	2	1
Ainsmith,c	2	0	0	4	0
Picinich,c	0	0	0	1	0
Johnson,p	3	0	0	0	0
aSchulte	1	0	0	0	0
Total	29	0	5	24	6

a Batted for Ainsmith in eighth.

Error—Foster.

Boston ....1 0 0 0 0 0 0 2 ..—3
Washington ....0 0 0 0 0 0 0 0 0—0

Three-base hit—Strunk. Stolen bases—Hooper, Strunk. Sacrifice fly—McInnis. Left on bases—Washington, 6; Boston, 5. Bases on balls—Off Johnson, 1; Jones, 3. Hit by pitcher—By Johnson, (Hooper); Jones, (Milan.) Struck out—By Johnson, 2; Jones, 3.

INDIANS HUMBLE TIGERS.

Cleveland Captures Abbreviated Game by Score of 7 to 1.

CLEVELAND, Ohio, May 29.—Cleveland won a postponed game from Detroit 7 to 1 today, the game being called in the sixth inning on account of rain. Third Baseman Evans rejoined the Indians today, and his batting with men on bases was the feature of the contest.

The score:

CLEVELAND, (A.)	Ab	R	H	Po	A
Miller,1b	3	1	1	15	0
Chapman,ss	2	0	1	1	5
Speaker,cf	3	0	1	1	0
Roth,rf	3	0	0	1	0
Wambs's,2b	4	0	2	1	3
Wood,lf	2	2	0	1	0
Evans,3b	3	2	2	0	3
O'Neill,c	3	2	3	1	0
Coumbe,p	2	0	0	0	5
Total	25	7	10	21	16

DETROIT, (A.)	Ab	R	H	Po	A
Bush,ss	4	0	2	1	2
Young,2b	2	0	1	1	1
Cobb,cf	2	0	0	1	0
Dyer,cf	1	0	0	0	0
Heilman,rf	3	0	0	2	0
Dressen,1b	2	1	0	8	0
Walker,1b	1	0	0	0	0
Vitt,3b	3	0	2	3	1
Stanage,c	0	0	0	0	0
Yelle,c	3	0	0	2	2
James,p	3	0	0	0	4
Total	24	1	5	18	10

Cleveland ....1 2 0 3 0 1 ..—7
Detroit ....0 1 0 0 0 0—1

Errors—Young, Vitt, Miller.

Three-base hit—Evans. Stolen bases—Vitt, O'Neill. Sacrifice hits—Young, Walker, Chapman, Coumbe. Sacrifice fly—Roth. Left on bases—Detroit, 7; Cleveland, 7. First base on error—Cleveland. Bases on balls—Off James, 4; Coumbe, 2. Hit by pitcher—By Coumbe, (Dressen.) Struck out—By James, 2; Coumbe, 1.

GREEN CRUSHES BROWN.

Heavy Hitting Plays Stellar Role in 11 to 2 Victory.

Special to The New York Times.

PROVIDENCE, R. I., May 29.—In one of the poorest games played on Andrews Field this season, Dartmouth today defeated Brown by 11 to 2. Errors by Brunonian players figured largely in the result. Porter, at short, had an off day, while Knight's lapses proved expensive, coming as they did when hits meant runs.

Up to the sixth frame, the game broke fairly even. Dartmouth then solved Knight's twirling and hits and errors came thick and fast. When the smoke cleared seven runs had been chalked up for the Green. The score by innings:

		R.	H.	E.
Dartmouth	0 1 0 0 0 7 0 0 3	11	11	3
Brown	0 0 0 1 0 0 0 1 0	2	6	7

Batteries — Dartmouth, Harris and Ross; Brown, Knight and Maguire.

Baseball To-day, 2 games; first game 1:30 P. M. N. Y. Yankees vs. Philadelphia. Polo Grounds. Admission 50c.—Advt.

PHILS CLINCH GAME AS TESREAU WAVERS

Heavy Stick Work by Moran's Men in Seventh Crumples Giants' Early Lead.

Special to The New York Times.

PHILADELPHIA, Penn., May 29.—For six innings of today's game between the Giants and Phillies Jeff Tesreau pitched gilt-edged ball, but in the seventh he wobbled badly and Moran's men swept away the slender lead compiled by the Giants early in the fray and clinched a victory by a score of 5 to 2. Mike Prendergast, on the other hand, was hit hard in the first two innings, but steadied down after the Giants had registered their second tally and was invincible for the remainder of the game.

Young was an easy out on a roller to Bancroft in the first inning, but Kauff doubled against the right field wall. Burns boosted a fly to Cy Williams and Zimmerman cracked a double to right centre, scoring Kauff. Holke started the Giants off in the second inning with a double to right centre. He took third on McCarty's out and crossed the plate when Niehoff singled to centre.

The Phillies hung up their first tally in the third inning. With two out, Bancroft worked Tesreau for a pass and pilfered second, and Williams's double to right scored him. In the sixth Moran's men loaded the bases with two out, but Eddie Burns lost a chance to drive in some runs by lifting a pop fly to Fletcher. Tesreau, who was somewhat wild in that inning, cracked wide open in the following frame.

Prendergast led off in the seventh and was out on a fly which Fletcher pulled down in short left. Bancroft singled to centre and Tesreau failed to get the ball over the plate for Williams, the lank centrefielder drawing a pass. Jeff got himself into a hole pitching to Stock and had to groove the ball. Stock drove to left for a base, scoring Bancroft and putting Williams on third. Luderus singled over second, scoring Williams, and putting Stock on third. Cravath hit to Tesreau and Stock was run down between third and home, but Meusel banged a double to left on which Luderus and Cravath tallied. Luderus stole second as McGaffigan walked, but the inning came to an abrupt close when Meusel, essaying a double steal with McGaffigan, fell into a trap set for him by McCarty with a bluff throw to second and was picked off third.

PHILADELPHIA,(N.)	Ab	R	H	Po	A
Bancroft,ss	4	2	1	1	2
Williams,cf	3	1	1	5	0
Stock,3b	4	0	1	0	4
Luderus,1b	4	1	3	14	0
Cravath,rf	4	1	0	1	0
Meusel,lf	4	0	2	0	0
McGaf'n,2b	2	0	0	4	4
E.Burns,c	4	0	0	2	1
Prend'g'st,p	4	0	0	0	5
Total	33	5	8	27	16

NEW YORK, (N.)	Ab	R	H	Po	A
Young,rf	4	0	1	3	0
Kauff,cf	4	1	2	3	0
G.Burns,lf	4	0	0	4	0
Zim'man,3b	4	0	1	2	2
Fletcher,ss	4	0	2	1	1
Holke,1b	4	1	1	7	0
McCarty,c	4	0	1	1	5
Niehoff,2b	4	0	1	2	3
Tesreau,p	1	0	0	0	2
Total	33	2	8	24	11

Errors—Fletcher, Niehoff, (2.)

Philadelphia ....0 0 1 0 0 0 4 0 ..—5
New York.................1 1 0 0 0 0 0 0 0—2

Two-base hits—Kauff, Zimmerman, Holke, Fletcher, McCarty, Meusel. Stolen bases—Bancroft, Williams, Luderus, Meusel. Sacrifice hit—Tesreau. Left on bases—New York, 6; Philadelphia, 8. First base on errors—Philadelphia, 2. Bases on balls—Tesreau, 4; Prendergast, 1. Struck out—By Prendergast, 1.

FORDHAM DEFEATED AGAIN.

Pelham Bay Naval Reserves Take Maroon Into Camp, 10 to 6.

The nine from the Pelham Bay Naval Reserve Station defeated Fordham in a loosely played game on Fordham Field yesterday afternoon by a score of 10 to 6. It was the fourth consecutive defeat for the collegians. Each team got fourteen safeties, but the sailors had an added advantage in the eight miscues made by the Maroons.

Fordham rushed into a three-run lead in the second inning, but the reserves came from behind in the third and fifth frames and forged into the lead in the sixth. In this inning Davies relieved Hollingsworth on the mound and Fordham was held scoreless for the balance of the fray. The fielding thrill was McPartland's catch of Abbott's liner in the fifth inning.

The score:

PELHAM BAY.	Ab	R	H	Po	A
Gordon,rf	4	1	0	0	0
De Nite,3b	5	1	2	4	2
Cronin,3b	4	2	1	4	1
Oed,cf	4	2	4	2	0
Hand,c	5	0	4	5	3
Hennessy,1b	5	1	1	6	0
Finnegan,ss	5	0	2	0	2
McPartl'd,lf	5	1	2	3	1
Davies,p	2	1	0	1	0
Holl'sw'th,p	1	1	0	0	0
aBauer	1	0	0	0	1
Total	41	10	14	27	10

FORDHAM.	Ab	R	H	Po	A
Sh'key,rf,2b	5	2	3	2	8
Halligan,1b	4	0	2	9	1
Galligan,rf	5	0	1	1	0
Lucey,2b	2	0	0	1	1
Coletti,lf	5	0	2	2	0
Lefevre,3b	4	1	0	2	1
Abbott,cf	5	0	1	2	1
Dwyer,ss	2	2	1	8	2
Scanlon,c	5	0	1	4	2
Halloran,p	4	1	3	0	2
Total	38	6	14	*26	13

a Batted for Hollingsworth in the sixth.
*Gordon out in third inning; bunted foul on third strike.

Errors—Lucey, (2,) Lefevre, (2,) Shankey, Abbott, Dwyer, Halloran, De Nite, Finnegan.

Pelham Bay..............0 0 4 0 2 2 0 0 2—10
Fordham ....0 3 1 1 1 0 0 0 0— 6

Two-base hits—Cronin, Coletti, Oed, Hennessy, Halloran, Finnegan. Three-base hit—Shankey. Sacrifice hits—Halligan, De Nite. Stolen bases—Cronin, Lefevre, Abbott, Hennessy, Oed. Left on bases—Fordham, 12; Pelham Bay, 7. Double play—Abbott and Dwyer. Struck out—By Halloran, 2; Hollingsworth, 4; Davies, 3. Bases on balls—Off Halloran, 3; Hollingsworth, 6. Wild pitch—Halloran. Hits—Off Hollingsworth, 9 in 5 innings; Davies, 5 in 4 innings. Umpire—Mr. Murdock. Time of game—Two hours and forty-five minutes.

ARMY HAS AN EASY TIME.

Bunches Hits Off Carlson, Beating Stevens by Score of 5 to 1.

Special to The New York Times.

WEST POINT, N. Y., May 29.—Army defeated Stevens Institute handily today by a score of 5 to 1. Munford kept the visitors' hits well scattered, while the cadets clustered their blows off Carlson. The score by innings:

		R.	H.	E.
Army	0 0 2 0 1 2 0 0 ..	5	12	2
Stevens	0 0 0 0 0 1 0 0 0	1	9	0

Batteries—Munford and McCarthy; Carlson and Ferrari.

Princeton Prep's Slate Clean.

Special to The New York Times.

PRINCETON, N. J., May 29.—The Princeton Prep nine, by defeating Peddie for the second time this season in a fast game here today, ended the season undefeated. Myers's batting and Lyons's pitching were the features. The score by innings:

Princeton Prep.........0 0 1 1 0 0 1 0 ..—3
Peddie ....0 1 0 0 0 0 0 0 0—1

Struck out—By Lyons, 10; by Martinez, 10. Umpire—Mr. Higarty.

Victory for Navy Nine.

ANNAPOLIS, Md., May 29.—The Navy baseball team defeated Mount St. Joseph's College this afternoon by 6 to 0.

Cancel Brooklyn Red Cross Game.

The proposed baseball game between the Robins and Giants, which was to have been played for the Red Cross next Sunday at Ebbets Field, has been canceled. The reason given for the cancellation was that the Red Cross drive having ended, there was no reason for the game as a medium through which to raise additional funds.

Yankee Red Cross Fund $1,679.

President Jacob Ruppert of the Yankees yesterday turned over $1,679.78 to the Red Cross, the amount representing 10 per cent. of the receipts of the Cleveland series. At Red Cross day on Monday a sum of $170 was realized from the sale of baseballs and bats autographed by Tris Speaker and Frank Baker.

DODGERS WIN AND LOSE.

Defeat Braves in First Game 5 to 2, and Then Are Beaten 3 to 0.

The Brooklyn Robins returned to their native heath yesterday after their jaunt through the West and split the day's double bill with George Stallings's Braves. In the first the Dodgers hammered out a 5 to 2 victory, but the second conflict resulted in a 3 to 0 defeat.

The program marked the first appearance of Zach Wheat, the Robins' redoubtable outfielder, in the familiar uniform and at the same old familiar position in the left garden. The veteran Larry Cheney started the second fray in his usual reliable way and gave the small crowd present visions of a double victory. In the first three innings he turned the Stallings players back in order. In the fourth Powell interrupted, and thereafter Larry's charm failed.

In the fifth he weakened and Boston's first run was chalked up. Thereafter Larry was in trouble until he was removed from the scene in the eighth frame to make room for Krueger, who went in as pinch-hitter. Burleigh Grimes went to the hillock for the ninth frame and prevented any further damage.

Opposed to Cheney was a twirler by the name of Dana Filligim. With the exception of one inning his work was smooth and held the Robins at bay. Everything just happened in order to displease the patrons of Ebbets Field. Three scanty wallops were all Uncle Wilbert Robinson's protégés obtained from Filligim.

Brooklyn's only chance for a score came in the fourth frame, when Dana became a bit hazy about the location of the plate. He struck both O'Mara and Hickman, the first two batters to face him. Zach Wheat, however, forced O'Mara at third with an easy roller to Filligim. Then, after Myers had singled, a snappy double play on Johnston's grounder, Rawlings to Herzog to Konetchy, retired Wheat and Myers, and Brooklyn's hopes went up in smoke.

The Robins also negotiated a couple of snappy double plays, but, though both accomplishments sparkled brilliantly, they only prevented Boston increasing its lead.

Rehg's double to right opened the way for the first Boston run in the fifth, for the Brave outfielder scampered home immediately after, when Olson let Henry's grounder through him. In the sixth Cheney threw wild to first while handling Buck Herzog's bunt along the first base line. The former Giant moved to second on Powell's sacrifice, and, after Wickland had walked and Red Smith had fanned, Herzog scored on Ed Konetchy's sound single to right. Konetchy's big bat again inserted itself into the pastime in the eighth, when, with Powell on third as a result of a double and a sacrifice, Big Ed rapped out another single, scoring Boston's third run.

Don Carlos Patrick Ragan, a former Robin twirler, was treated to a storm in the opener, but stuck manfully to his task despite a shower of Brooklyn hits. Four of Brooklyn's total of ten smashes were grouped in the fourth frame, and right then and there the Robins sewed up their 5 to 2 triumph. Rube Marquard did the flinging for the Robins, and, while he was hit as often as Don Carlos Patrick, the Braves' raps were not of such wholesome character, and Rube was therefore enabled to emerge triumphant.

Olson was thrown out easily, starting the fourth Robin inning, and O'Mara beat out a hit along the third base line. Hickman scored O'Mara with his triple to right centre, and tallied later himself on Wheat's single past Herzog. Myers singled to right, sending Wheat to third, and, after Johnston had fouled out to Henry, Doolan was passed, filling the bases. Krueger then singled to left, scoring Wheat and Myers, and Marquard was thrown out, Herzog to Konetchy.

In the fifth, with two out, singles by Kelly, Henry, and Ragan manufactured a Boston run, and in the seventh Smith's single and Konetchy's double scored another. The Robins got their fifth tally in the sixth on Hy Myers's triple to centre and Johnston's single to the same place.

The score:

FIRST GAME.

BROOKLYN, (N.)	Ab	R	H	Po	A
Olson,ss	4	0	1	2	3
O'Mara,3b	4	1	1	0	3
Hickman,rf	4	1	2	1	0
Wheat,lf	4	1	1	3	0
Myers,cf	4	1	2	2	0
Johnston,1b	4	0	1	10	0
Doolan,2b	2	0	0	1	2
Krueger,c	3	0	1	6	2
Marquard,p	3	0	1	0	4
Total	32	5	10	27	14

BOSTON, (N.)	Ab	R	H	Po	A
Rawlings,ss	4	0	1	2	5
Herzog,2b	4	0	1	1	5
Rehg,lf	4	0	0	3	0
Wickland,rf	4	0	1	0	0
JCSmith,3b	4	1	2	2	5
Konetchy,1b	4	0	1	13	0
Kelly,cf	2	1	1	2	0
Massey,cf	2	0	0	0	0
Henry,c	3	0	2	2	1
Ragan,p	3	0	1	0	0
Total	34	2	10	24	16

Brooklyn ....0 0 0 4 0 1 0 0 ..—5
Boston ....0 0 0 0 1 0 1 0 0—2

Two-base hits—Wickland, Konetchy. Three-base hits—Hickman, 2; Myers. Stolen bases—Myers, Johnston. Double plays—Henry and Konetchy; Doolan and Johnston. Left on bases—Boston, 5; Brooklyn, 4. Base on balls—Off Ragan, 1. Struck out—By Marquard, 6.

SECOND GAME.

BOSTON, (N.)	Ab	R	H	Po	A
Rawlings,ss	4	0	0	0	3
Herzog,2b	4	1	0	2	2
Powell,cf	3	1	2	1	0
Wickland,rf	2	0	0	2	1
Smith,3b	4	0	0	1	4
Konetchy,1b	4	0	2	14	0
Rehg,lf	4	1	1	4	0
Henry,c	4	0	1	3	0
Filligim,p	4	0	2	0	6
Total	33	3	8	27	16

BROOKLYN, (N.)	Ab	R	H	Po	A
Olson,ss	4	0	1	3	3
O'Mara,3b	2	0	0	0	8
Hickman,rf	3	0	1	0	0
Wheat,lf	4	0	1	3	0
Myers,cf	2	0	1	2	0
Johnston,1b	3	0	0	9	1
Doolan,2b	3	0	0	4	4
Miller,c	3	0	0	6	0
Cheney,p	2	0	0	0	2
Grimes,p	0	0	0	0	0
aKrueger	1	0	0	0	0
Total	27	0	4	27	13

a Batted for Cheney in eighth.

Errors—Olson, Hickman, Cheney.

Boston ....0 0 0 0 1 1 0 1 0—3
Brooklyn ....0 0 0 0 0 0 0 0 0—0

Two-base hits—Powell, Rehg. Stolen base—Hickman. Sacrifice hits—Powell, Wickland, O'Mara, Myers. Double plays—Wickland and Herzog; Rawlings, Herzog, and Konetchy; Doolan, Olson, and Johnston; O'Mara, Doolan, and Johnston. Left on bases—Boston, 7; Brooklyn, 4. First base on error—Boston, 1. Bases on balls—Off Cheney, 2, Hits—Off Cheney, 7 in 8 innings; Grimes, 1 in 1. Hit by pitcher—By Filligim, (O'Mara and Hickman). Struck out—By Cheney, 5; Filligim, 2. Losing pitcher—Cheney.

READY TO MEET BELGIANS.

U. S. F. A. Anxious to Arrange Soccer Games for War Fund.

Thomas W. Cahill, Secretary of the United States Football Association, yesterday sent a telegram to Raymond Fosdick, Commissioner of Training Camp Activities, at Washington, in connection with the challenge received the day before from the Belgian soccer team which has been so successful against elevens of British, French, and Italian players.

Mr. Cahill tendered the co-operation of the national organization in obtaining opponents for the Belgians when they came to this country to play games for the benefit of their War Fund. The national Secretary also stated that he had authority from the club representing the Bethlehem Steel Company to arrange a match between the Belgians and the national champions at any time or place where it may be decided the objects of the trip can be served best.

Hotchkiss Beats Pawling Nine.

Special to The New York Times.

LAKEVILLE, Conn., May 29.—The Hotchkiss School baseball team nosed out a victory over the Pawling School nine this afternoon by 4 to 3. Up to this contest Pawling had not been defeated, having a season's record of eleven stright triumphs.

Southern Association.

New Orleans, 6; Memphis, 2.
Nashville, 5; Chattanooga, 2.
(First game.)
Chattanooga, 5; Nashville, 1.
(Second game.)
Little Rock, 6; Mobile, 1.
Birmingham, 2; Atlanta, 1.

Eastern League.

Worcester, 4; Hartford, 1.
Springfield, 2; Providence, 1.
Bridgeport, 3; Waterbury, 0.
New London, 3; New Haven, 3.
(Called in 12th; darkness.)

International League.

Rochester, 13; Syracuse, 7.
Baltimore, 4; Binghamton, 2.
Buffalo, 4; Toronto, 0.
Jersey City at Newark.
(Postponed; wet grounds.)

SANDS OF PLEASURE IN FRONT BY A NOD

Jockey Peak Brings Gelding Home First in Hollis Selling Stakes at Belmont.

C. E. Mickelwait, a Western owner who is campaigning for the first time on Eastern tracks, was rewarded yesterday for his pluck in coming East when his five-year-old gelding Sands of Pleasure captured the Hollis Selling Stakes, which was the feature of the Belmont Park card. It was a tight fit at the finish, and Western riding talent also played a part in the victory of Sands of Pleasure, which was so ably handled by Peak in the closing drive that he stood off the rush of the Cleveland Stable's Whimsy and of R. F. Carman's Startling, the top weight and favorite for the race.

Cavan Boy flashed in front in the six-furlong dash on the main course until the stretch, when Robinson on Whimsy and Peak on Sands of Pleasure began to urge their mounts and Cavan Boy was quickly swallowed up. Startling was forced wide on the home turn, but in spite of this by a brilliant finish he broke into the race for first place.

Whimsy appeared to be in front a few yards from the finish, but Peak fairly lifted his horse over the line and Sands of Pleasure gained the verdict by a nod. Startling, gaining at every stride, was only a neck further back. The time of 1:13 4-5 equals the record for the event, made by R. T. Wilson, Jr.'s, Montresor in 1915.

There were two other close finishes, which had the crowd guessing on the placed horses until the numbers were hoisted. In the five and a half furlong dash for mares, Jyntee, which last year was raced by August Belmont, carried the colors of Lieutenant Raymond Belmont for the first time. The daughter of Fair Play had been well prepared by Trainer Hildreth and was made favorite in the fast field.

James Butler's Empress showed the way to the bend, where Lyke got on even terms. The race had only begun then, for Salvestra and Fairy Wand were fighting for the lead, and Ima Frank was coming with a rush on the outside. It was a drive all the way to the judges, where Jyntee had a margin of a neck over the Meadow Brook Stock Farm's Salvestra, with Ima Frank a head behind and the same distance in front of Fairy Wand.

The skill of Handicapper Vosburgh made it three close finishes in a row, though the field was not as well bunched in the Mineola Handicap at a miles as in the two previous races. The result was a triumph for a top weight, the Potomac Stable's aged Flittergold, which just got up in time to defeat the Cleveland Stable's Dorcas. Hand Grenade, the early pacemaker, quit in the stretch, while Gloomy Gus, the favorite, never was prominent. The mile was covered in the fair time of 1:39 2-5.

By winning the selling steeplechase from a field of a dozen H. L. Pratt's Superhuman scored his third successive victory over the jumps, with two old favorites, the Greentree Stable's Syosset and Captain Ral Parr's Shannon River, in second and third place. W. R. Coe's Polymelian, the one best bet of the clockers, made good in the last race for maidens. This imported four-year-old galloped home by ten lengths. Jusqui au Bout and Wigstone, which finished in the money, are also imported horses.

The summaries:

FIRST RACE.—For 2-year-olds, claiming, purse $600, five furlongs, straight. Time —0:59.

Keen Jane, J. W. May's b. f., 106 pounds, by Javelin-Plain Jane, 10 to 1, 4 to 1, 2 to 1, (J. Williams)..........1[3]
Pigeon, H. P. Whitney's b. g., 109, by Whisk Broom II.-Free Dove, 3 to 1 and 8 to 5, (F. Robinson)..........2[1½]
Littlecote, R. T. Wilson, Jr.'s, b. g., 112, by St. Amant-Celine, 1 to 2, third, (J. McTaggart)..........3½

Marmon, Commander, The Desert, Lady Davis, Frances Star, Magister, Mine Sweeper, and May Worth also ran. Eddie McBride and Frank Shannon scratched.

SECOND RACE.—Steeplechase, selling, for 4-year-olds and upward, by subscription of $5, with $600 added, about two miles. Time—4:14.

Superhuman, H. L. Pratt's ch. g., 6 years, 147 pounds, by Superman-Deity, 3 to 1, 6 to 5, and 3 to 5, (F. Williams).1[4]
Syosset, Greentree Stable's b. g., aged, 145, by Migraine-Sister Stella, 2 to 1 and even, (V. Powers)..........2[1½]
Shannon River, Captain Ral Parr's blk. g., aged, 147, by Black Dick-Tentore, 4 to 5, third, (W. Allen)..........3[10]

Garter, New Haven, King Simon, The Carmet, Repentant, Eagle Thistle, and Sixty-Four also ran. Crack O'Day and Sea Lord lost riders. Dorcris, Marchena, and Frijolee scratched.

THIRD RACE.—For mares, 3-year-olds and upward, by subscription of $10, with $800 added, five and a half furlongs, straight. Time—1:04½.

Jyntee, Lieut. Raymond Belmont's ch. f., 3 years, 106 pounds, by Fair Play-Job Lot, 11 to 5, even, and 2 to 5, (L. Lyke).1[nk]
Salvestra, Meadow Brook Stock Farm's b. f., 3, 110, by Watervale-Nikita, 5 to 2, 6 to 5, (M. Rowan)..........2[h]
Ima Frank, Veverwyck Stable's ch. m., 5, 118, by Abe Frank-Tex Anna, even money, third, (M. Buxton)..........3[h]

Fairy Wand, Empress, Rose d'Or, Mary Maud, Little Devil, Elfinhart, and Jule also ran. Wheat Cakes and Eyelid scratched.

FOURTH RACE.—The Hollis Selling, for 3-year-olds and upward, by subscription of $25, starters to pay $25 additional, guaranteed value $2,000, six furlongs, main course. Time—1:13 4-5.

Sands of Pleasure, C. E. Mickelwait's b. g., 5 years, 111 pounds, by Fair Play-Golden Sand, 7 to 1, 2 to 1, and 4 to 5, (C. Peak)..........1[no]
Whimsy, Cleveland Stable's br. g., 5, 114, by Burgomaster-Whimsical, 2 to 1 and 4 to 5, (F. Robinson)..........2[nk]
Startling, R. F. Carman's b. h., 5, 126, by Marta Santa-Country Fraud, out for third, (J. Dominick)..........3[3]

King Worth, Greek Legend, Cavan Boy, and Green Gold also ran. Gloomy Gus scratched.

FIFTH RACE.—The Mineola Handicap, for 3-year-olds and upward, by subscription of $10, with $800 added, one mile. Time—1:39 3-5.

Flittergold, Potomac Stable's ch. h., aged, 116 pounds, by Hastings-Fairy Gold, 13 to 5, even, and 1 to 2, (L. Lyke)..........1[h]
Dorcas, Cleveland Stable's b. f., 4, 108, by Ildrim-Daute, 4 to 1 and 2 to 1, (C. Kummer)..........2[3]
Enfilade, Morton L. Schwartz's b. f., 3, 111, by Ramrod-La Rille, 8 to 5, third, (M. Buxton)..........3[h]

Hand Grenade, Square Dealer, Orestes, Gloomy Gus, and Snapdragon II. also ran. Nebraska and Columbine scratched.

SIXTH RACE.—For maiden 3-year-olds and upward, purse $600, six furlongs, straight. Time—1:10 1-5.

Polymelian, W. R. Coe's ch. c., 4 years, 120 pounds, by Polymelus-Pasquita, 8 to 5, 4 to 5, and 2 to 5, (C. Fairbrother)..1[10]
Jusqu au Bout, J. E. Widener's b. c., 3, 115, by Ajax-Roquette, 3 to 1 and 8 to 5, (W. Knapp)..........2[h]
Wigstone, Com. J. K. L. Ross's b. c., 3, 115, by Bayardo-Blue Tit, even money third, (L. Lyke)..........3[2]

Porte Drapeau, Common Law, O'Donovan, Cocktail, Bravado, Fidelis, Mancha, Mackenzie, Roxboro II., Lady Vara, Magnetite, Fuglelad, Star Ben, Fenagh Maid, Myrtle V., and Frances Crawford also ran. Elmendorf and Prince Bonero scratched.

Weather cloudy, track slow.

TRANSPORT HAS AN A. A.

Overseas Service Organizes for Athletic Competitions.

A United States Naval Overseas Transportation Service Athletic Association was organized recently at a meeting held at 45 Broadway, the headquarters of the above-named naval forces. The U. S. N. O. T. S. A. A., of which Lieutenant G. B. Merrill is the President, will promote athletic activities of every description for the men of the latest branch of Uncle Sam's naval outfit. The association for some time past has had a baseball nine in the field, and it now is perfecting plans for a league among the various departments of the N. O. T. S.

Boxing matches between men in the service, wrestling bouts, aquatic sports, and track events are scheduled for the immediate future. Baseball games are being arranged with some of the best semi-pro. and college nines in Greater New York, including the New York A. C., Federal Rendezvous nine, and teams of similar strength.

TURFMEN TO AID RED CROSS.

Belmont Park Receipts of June 7 Will Be Given to War Fund.

The Westchester Racing Association yesterday announced that Friday, June 7, would be Red Cross Day at the Belmont Park track and that the entire receipts on that day would be given to the Red Cross. Major August Belmont, President of the association, and Mrs. Belmont have been earnest workers for this charity, and it is believed that there will be a larger crowd than usual at the track on that day, when the free list will be suspended.

There will be a special Red Cross handicap at a mile for three-year-olds and upward on the program which should attract some of the best horses in training. Twenty boxes at $25 each will be offered for sale at the office of the Westchester Racing Association, 18 East Forty-second Street, and at the headquarters of the Red Cross.

Among the visitors at Belmont Park yesterday were J. H. Rossiter and John Coleman of California. Mr. Rossiter is the owner of Wikiup Ranch, near Santa Rosa. He was unfortunate enough to lose the splendid stallion Sun Flower and eight superbly bred English mares on the Minnehaha when that steamer was torpedoed.

Later Mr. Rossiter purchased Disguised at the Wickliffe sale and is breeding some of his best mares to him.

MANY TENNIS DEFAULTS.

Metropolitan Handicap Event Lags in Early Rounds.

The metropolitan handicap tennis tournament at the West Side Tennis Club at Forest Hills was flooded with defaults yesterday, less than a half-dozen matches being actually played. The handicap allotments were so heavy in some cases that the matches were greatly prolonged. Among the victors were F. J. Ross, R. Brown, R. W. Gifford, and E. W. Mecabe. The latter won his way through a third-round match by defeating the West Side President, C. S. Landers.

The summaries:

Second Round—F. J. Ross (minus 15) defeated Julian S. Myrick, (scratch,) 6—4, 8—6; C. S. Landers (scratch) defeated S. Spaeth, (scratch,) 6—0, 2—6, 6—3; R. Brown (scratch) defeated E. H. Hooker, (plus half 15,) 7—5, 6—1; R. W. Gifford (scratch) defeated G. I. Burr, (scratch,) 6—4, 6—4; Harold Swain (minus 15) defeated W. W. Bruce, (plus half 15,) 6—3, 7—5.

Third Round—E. W. Mecabe (minus 15) defeated C. S. Landers, (scratch,) 10—8, 6—2.

SIX YACHT RACES LISTED.

Long Island Sound Body Arranges for Coming Season.

Compared with its pre-war activities the schedule of races for this season, which has just been issued by the Yacht Racing Association of Long Island Sound, bears only a skeleton resemblance. On the other hand, the schedule is more pretentious than that of a year ago, when there was almost no racing at all. This season six events are listed as against, normally, between forty and fifty.

The association at its annual meeting at the Hotel Astor last Winter decided to have racing for small boats and this announcement of a schedule is in line with the action taken then. All six of the club regattas are to be open events and yachts of the Class P type and smaller will be eligible. It is not anticipated, however, that many of the Class P boats will participate. Last year, Stars and the like almost monopolized the racing and there is every indication that a similar condition will prevail this Summer.

The clubs which will hold regattas and the dates are as follows:

May 30, Harlem Yacht Club; July 4, New Rochelle Yacht Club; July 6, Orienta Yacht Club; July 13, Indian Harbor Yacht Club; Aug. 3, Horseshoe Harbor Yacht Club, and Aug. 10, Huguenot Yacht Club.

BOXING STARTS IN JERSEY.

Callahan Scores Knockout in First Bout Under Hurley Law.

Boxing in New Jersey under the Hurley law, permitting bouts between professionals, for a maximum distance of eight rounds, began last night with a series of exhibitions promoted at the Armory Athletic Association of Jersey City. The arena is in the open air, and, probably because of the uncertain weather conditions, only a comparatively small crowd turned out for the inaugural show. The spectators who did attend the bouts, though chilled by the brisk Autumn-like air, witnessed a series of interesting contests.

Frankie Callahan, Brooklyn's lightweight, and Vic Moran of New Orleans were the rivals in the principal bout scheduled for eight rounds, but in the sixth session, when it was perfectly evident that he was outclassed and had no chance against Callahan, Moran's seconds threw a towel into the ring as a token of defeat. The New Orleans lad furnished a worthy display of gameness before the finish came.

He was floored for a slow count of nine with a left hook, followed by a right cross in the second round, and thereafter until the end he was "punch-drunk." In the third and fourth sessions Moran managed to keep his feet, although battered hard, but near the end of the fifth round the Southerner was again floored with a right to the jaw. This time the bell came to his rescue at the count of seven. In the sixth session Moran was floored six times and then his handlers admitted defeat.

The results of the other bouts were: Sammy Terrin outpointed Banty Lewis, six rounds; Jack Diamond knocked out Frank Losey, three rounds; Young Nelson knocked out Young Belmont, one round; Frankie Brown defeated Jack Nelson, four rounds, and Leo Stinger and Steve Morris boxed a four-round draw.

Charles Roden, old-time amateur bantamweight champion, refereed the bouts.

Three Soccer Games Today.

Two cup-tie finals are scheduled for this afternoon at Lenox Oval, while the big game for the benefit of the Red Cross will take place at Clark's Athletic Field in Newark. Today's soccer schedule follows: Ireland vs. America at Lenox Oval, 4 P. M.; Clan MacDuff vs. Interborough R. T., at Lenox Oval, 2:30 P. M.; New York and Pennsylvania vs. New Jersey at Clark's Field, Newark.

BELMONT PARK ENTRIES.

FIRST RACE.—The Bayside Selling Handicap, for three-year-olds and upward; five and a half furlongs, main course. He Will, 122 pounds; The Masquerader, 117; Deckmate, 114; Charlie Lydecker, 118; J. J. Lillis, 111; *Columbine, 103; Kewpie O'Neil, 100; *Water Lady, 99; Heredity, 97.

SECOND RACE.—Steeplechase Handicap, for four-year-olds and upward; about two miles. Dramaturge, (imp.,) 150 pounds; Al Reeves, 148; Robert Oliver, 139; Single Stick, 136; Northwood, 133; Gold Bond, 130.

THIRD RACE.—The Juvenile, for two-year-olds; five furlongs, straight. Lord Brighton, 115 pounds; The Wanderer, 115; Blairgowrie, 115; Elfin Queen, 112; Hannibal, 112; High Time, 112; Mad Hatter, 112; Fair and Square, 112; Grimalkin, 112; Routledge, 112; War Rocket, 112; War Marvel, (imp.,) 112; Drummond, 112.

FOURTH RACE.—The Toboggan Handicap, for three-year-olds and upward; six furlongs, straight. Roamer, 130 pounds; Old Koenig, 120; Kahtan, 115; Sunflash II., (imp.,) 114; Motor Cop, 112; Lucullite, 108; Naturalist, (imp.,) 107; Philippic, (imp.,) 102; Aleadane, 102.

FIFTH RACE.—For four-year-olds and upward, claiming; one mile and a sixteenth. Dervish, 115 pounds; G. M. Miller, 113; *Judge Wingfield, 113; Star Shooter, 113; Goldcrest Boy, 111; N. K. Beal, 111; Pierre-a-Feu, (imp.,) 110; Philistine, 110; Tie Pin, 109; Koh-I-Noor, 109; Ellison, 109; *Amalgamator, 106; Kingfisher, 105; *The Belgian II., 105; *Greetings, 97.

SIXTH RACE.—For maiden two-year-olds, conditions; four and a half furlongs, straight. Under Fire, 115 pounds; Ivry, 115; Grimalkin, 115; Lightning, 115; Fair and Square, 115; Charley Thorley, (imp.,) 115; Shrole Rock, 115; Different Eyes, 115; Sweepment, 115; Syrdarya, 115; Hohokus, 115; Youneed, 115; War Loan, 115; Antoinette, (imp.,) 112; My Friend, 112.

*Apprentice allowance claimed.

KEEN TENNIS PLAY ON PELHAM COURTS

Miss Bjurstedt and Mrs. Rogge Reach Semi-Final Round in Women's Doubles.

Four teams attained semi-final round brackets in the doubles event of the women's invitation tennis tournament at the Pelham Country Club yesterday. Those who came through the opening clashes in the upper half of the draw were Miss Caroma Winn and Miss Margaret Grove and Mrs. Homer S. Green and Miss Marie Wagner. In the lower half the brackets were taken by Miss Molla Bjurstedt and Mrs. Johan Rogge and Mrs. George Chapman and Miss Marion Chapman.

Doubtless the most unlooked-for happening of the second round was the defeat of Mrs. Rawson L. Wood and Mrs. Spencer Fullerton Weaver, former metropolitan doubles champions, by the team of Norse women, Miss Molla Bjurstedt and Mrs. Johan Rogge. When the defeated pair won their metropolitan title it was against the play of Miss Bjurstedt and Miss Marie Wagner, a team far more formidable than that which opposed them yesterday. A three-set match was necessary before Mrs. Wood and Mrs. Weaver admitted defeat at 4—6, 6—3, 6—2.

By comparison with their work in other tournaments the play of Mrs. Wood and Mrs. Weaver was much below standard. They really had to defeat only Miss Bjurstedt, for Mrs. Rogge was far from being at her best during any period of the contest; yet the Norse girl, carrying not only the burden of the play in her own territory but sustaining that in Mrs. Rogge's court as well, was able to force her way through to victory.

Several adverse line decisions served to disconcert the defeated players, but this was only incidental in causing the reversal, for it was the lack of coordinated team play that counted largely in the result. Yet, for all that they lost, Mrs. Wood and Mrs. Weaver did some brilliant individual playing at times. Mrs. Weaver was especially strong at the net, with her sharply cut off volleys working well, and from the base line Mrs. Wood was aggressive with her deep driving game that frequently placed the rival pair on the defensive.

In the first round Mrs. Wood and Mrs. Weaver defeated Mrs. L. G. Morris and Mrs. Alfred Thurber at 6—4, 6—3, while Miss Bjurstedt and Mrs. Rogge won from Mrs. W. H. Pritchard and Mrs. Ernest Eberhardt at 6—2, 6—3.

Two other strong contenders who went down to defeat in the second round were Mrs. Edward Raymond and Mrs. Benjamin F. Briggs. They were forced to bow to the supremacy of Mrs. Homer S. Green and Miss Marie Wagner at 6—3, 4—6, 6—2. Mrs. Green once again showed her remarkable ability to make gets, and her stroking was severe and steady enough to cause much confusion to the rival players.

The summaries:

Doubles, First Round.—Mrs. Benjamin F. Briggs and Mrs. Edward Raymond defeated Miss Elizabeth Holden and Mrs. Albert Humphries, 6—2, 6—4; Miss Marie Wagner and Mrs. Homer S. Green defeated Miss Elizabeth Moore and Miss Edith Handy, 6—2, 6—2; Mrs. Rawson L. Wood and Mrs. Spencer F. Weaver, defeated Mrs. L. G. Morris and Mrs. Alfred Thurber, 6—4, 6—3; Miss Molla Bjurstedt and Mrs. Johan Rogge defeated Mrs. W. H. Pritchard and Mrs. Ernest Eberhardt, 6—2, 6—3.

Second Round—Mrs. George Chapman and Miss Marion Chapman defeated Mrs. R. S. Leachman and Mrs. E. V. Lynch, 6—4, 2—6, 6—4; Miss Caroma Winn and Miss Margaret Grove won from Miss Clare Cassel and Miss Helene Pollock by default; Miss Marie Wagner and Mrs. Homer S. Green defeated Mrs. B. F. Briggs and Mrs. Edward Raymond, 6—3, 4—6, 6—2; Miss Molla Bjurstedt and Mrs. Johan Rogge defeated Mrs. Rawson L. Wood and Mrs. Spencer F. Weaver, 4—6, 6—3, 6—2.

Shenecossett Links Open Today.

The Shenecossett Links at New London, Conn., will open for the first time this season today. Regulars who are returning this season will find many changes in the course since last Summer. Besides a number of new traps and bunkers there will be a few new holes. Many important exhibition matches for the Red Cross will be played over the course this Summer after June 15. Travers and Evans are scheduled to meet Ouimet and Anderson in one match, while Miss Alexa Stirling will pair with Perry Adair against Miss Elaine Rosenthal and Bobby Jones.

SPEED KINGS RACE TODAY.

Harkness Handicap Chief Event of Auto Meet at Sheepshead Bay.

The country's leading auto pilots will start in the Harkness Handicap, over 100 miles, which will be the feature event of the automobile racing meet at the Sheepshead Bay Speedway this afternoon. Among the speed kings who will battle for the $30,000 in prize money are Ralph De Palma, Barney Oldfield, Dario Resta, Louis Chevrolet, Iral Vail, Eddie Hearne, Ralph Mulford and Tommy Milton. The race will start at 3 o'clock.

The contest will be the first to be run on the handicap system, which promises to produce a close finish. Louis Chevrolet will start from scratch. Another event at the meet will be the Futurity Handicap in two ten-mile heats, and a final at the same distance. Resta and De Palma will start at scratch in this.

Beginning at 11:30 o'clock this morning express trains will run to the Sheepshead Bay Motor Speedway to the race for the Harkness Cup, on the Brooklyn elevated road direct from Brooklyn Bridge. Connection from other sections in Brooklyn will be made at the Franklin Avenue Station. It is also possible to reach the track by trolley via the Ocean Avenue line, which runs direct to the course. Most of the trolley lines in Brooklyn connect with the Ocean Avenue line.

Those who go to the track from Manhattan by motor car have the option of using either the Brooklyn, Manhattan or Williamsburg bridges. If the Brooklyn Bridge is used the best route is via Liberty Street to Clinton, turn left on State Street to Fourth Avenue, turn right on Fourth Avenue to Berkeley Place, turn left to Prospect Park Plaza, run through the east drive of the park direct into Ocean Avenue, which leads to the Speedway. Those who use the Manhattan Bridge should follow Flatbush Avenue to Fourth Avenue, to Berkeley Place, then turning left on Berkeley Place, run through the park and follow Ocean Avenue to the Speedway.

Those who use the Williamsburg Bridge should turn right at the eastern end to Driggs Street, and again right on Division Street, which connects with Bedford Avenue. The latter may be followed to Robinson Street, which is the lower side of Prospect Park, turn right on Robinson Street and follow the same into Parkside Avenue as far as Ocean Avenue, where turn left and follow Ocean Avenue to the Speedway.

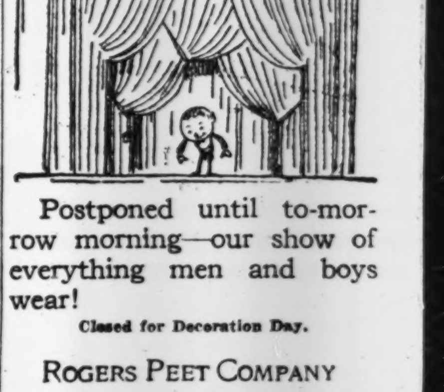

Postponed until to-morrow morning—our show of everything men and boys wear!

Closed for Decoration Day.

ROGERS PEET COMPANY

Broadway at 13th St. | "The Four Corners" | Broadway at 34th St.
Broadway at Warren | | Fifth Ave. at 41st St.

Saratoga Vichy
At All Liggett Fountains.

Baker, Murray & Imbrie INC

The Sporting Goods Store of Expert Personal Service

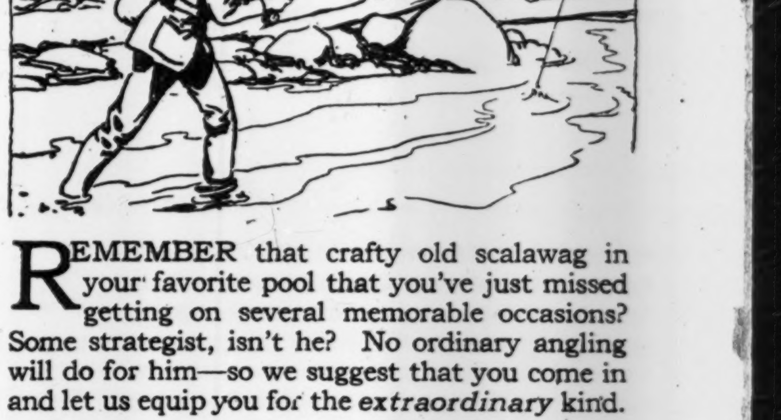

REMEMBER that crafty old scalawag in your favorite pool that you've just missed getting on several memorable occasions? Some strategist, isn't he? No ordinary angling will do for him—so we suggest that you come in and let us equip you for the *extraordinary* kind.

Our stock of Abbey & Imbrie "Fishing Tackle That's Fit for Fishing" is so broad in scope, so high in individualized excellence, that your tackle preferences can be *exactly* satisfied here in ninety-nine out of a hundred instances.

We have everything that the angler requires, clothing and incidental equipment as well as tackle—all conspicuous for quality and distinctive craftsmanship.

10-15-17 WARREN STREET
(Just across Broadway from City Hall)

BEAUTIFUL
BELMONT PARK
AMERICA'S PREMIER RACE COURSE
DECORATION DAY FEATURES
$7,500 Juvenile Stakes | $2,000 Toboggan Handicap
A 2 Mile Steeplechase | Bayside Handicap
AND 2 OTHER HIGH CLASS EVENTS—Beginning at 2:30 P. M.
SPECIAL RACE TRAINS FOR DECORATION DAY ONLY.
Leave Pennsylvania Station, 33d St. and 7th Ave., and also Flatbush Ave., Brooklyn, at 12:30, 12:45, 1:00, 1:15, 1:30, 1:40, 1:50, 1:55 P. M. From Nostrand Ave. 5 minutes later. East New York 3 minutes later. Special Cars Reserved for Ladies on all Race Trains. Course also reached by trolley.
GRAND STAND AND PADDOCK, $3.30, including war tax. Ladies, $1.65.

RED CROSS CALLS FOR 15,000 NURSES

Those Who Are Not Graduates Will Be Sent to an Army Training School.

APPEAL FROM GEN. GORGAS

Chairman Breed Announces That New York Went Over $35,000,000 in Drive.

While contributions to the Red Cross Campaign Fund were still coming in from various sources and have been entirely counted, William C. Breed, Chairman of the New York Committee of the Second Red Cross War Fund, said yesterday that he was confident that the total for the city would be fully $35,000,000.

The American Red Cross announced yesterday that on Monday it would start a campaign to enlist 15,000 more Red Cross nurses for service in the army and navy. Every woman who has graduated from a hospital training school will be asked to enlist, and women graduates of colleges and high schools will be asked to enroll for training in the army school for nursing recently established by the army in connection with military hospitals. The following telegram was received by the Red Cross here yesterday:

> Office of the Surgeon General, United States Army, May 29.
>
> I am informed that on June 3 it is the intention of the American Red Cross to start a drive for nurses in the army. The American Red Cross is a great recruiting agency for army nurses, and through this agency I wish to appeal to the nurses of the country to enroll for service in the Nurses' Corps of the army. The need of a great number of nurses is acute, and any assistance the American Red Cross can render the department in obtaining for the Army Nurses' Corps the number of nurses required will be a service to the country.
>
> W. G. GORGAS, Surgeon General.

Chairman Breed made the following statement on the results of the Red Cross Drive yesterday:

"I am certain that we are all proud of the magnificent democratic response made by the people of New York to the Red Cross appeal. I believe that by reason of this experience we all feel ourselves to be better Americans and better New Yorkers.

"As Chairman, and on behalf of the able heads of our organization, I should like to avail myself of the broadest medium of expressing to each and every one of the contributors to this Second Red Cross War Fund, and particularly to each and every one of the 50,000 workers in the campaign, a sincere personal appreciation of their devoted service to the cause. Appreciation, however, is hardly the word to use because I realize that workers for the Red Cross in no part of the world are looking for appreciation. They are content with the intense personal satisfaction which comes to them as a result of their opportunity to serve in this supreme cause of humanity.

"I would also like to find the broadest medium of publicity in acknowledging the wonderful manner in which the Red Cross plea has been handled by the entire press of New York City. This has been true not only of the great daily newspapers, which have unselfishly, both editorially and through their news columns, given support without limit, but also is it true as to trade and other journals, which might not be expected to take such a leading part in a campaign of this kind. This service has, moreover, been one of the most vital and important elements in the success of the campaign, and any one writing the history of this war cannot overlook the part played by the press of New York in building up the great backfire of patriotism, which enabled New York to maintain its proud position of leadership in generosity and loyalty.

"A public accounting of the results of the campaign and the expenses will be made at the earliest possible opportunity."

MANY BID TO AID BLIND.

Large Prices Offered for Famous Pictures Now at Anderson Galleries.

Supplementing the big bids made by Americans in Paris for Ridgway Knight's great war picture, "After the Battle of the Marne," which has been bought by William Nelson Cromwell at the Salon in the French capital, where it is creating a sensation, and presented to the American-British-French-Belgian Permanent Blind Relief War Fund, many offers are being received from art collectors and museums in this country. The bid price includes delivery from Paris to the United States in July at the close of the Salon.

For three more days only, a photographic reproduction of this picture, three and a half by four feet, will be shown alongside the original of its famous companion painting, "Taking Money from the Stocking," lent by its owner, James McLean, at the Anderson Galleries, Park Avenue and Fifty-ninth Street, where the exhibition of nearly 800 works of art donated to the American-British-French-Belgian Fund to be sold for the benefit of blinded soldiers and sailors is being held. The exhibition closes on Saturday night.

Many choice pictures, through the advice and guidance of artist contributors, who place their services at the disposal of visitors, are being picked up at the "blind auction," by which the public is permitted to make secret bids on any picture or statue desired.

The entire proceeds of all sales and admission fees go to the fund.

MORE DUBIOUS BLAKELOCKS

Owners Seek Artist's O. K. on Paintings Bearing His Name.

The District Attorney's discovery of many more apparent imitations of the paintings of Ralph A. Blakelock, whose works became famous, and some of which attained great value years after mental trouble forced him to become a patient in an asylum, has raised doubt in the minds of owners of paintings that bear his name as to their genuineness.

A Brooklyn artist sent six supposed Blakelocks to the District Attorney's office yesterday for examination with the request that Mr. Blakelock be asked to determine whether they are his work. A woman made a similar request concerning a painting she purchased some time ago on the representation that it was a genuine Blakelock. The artist has been invited to view these works tomorrow. The District Attorney is trying to trace the source of the bogus Blakelocks.

MRS. WHITEHOUSE ABROAD.

Resumes Work for Creel's Committee in Switzerland.

Mrs. Norman de R. Whitehouse, it was learned yesterday, has gone back to Switzerland, where she was conducting propaganda last Winter for the Committee on Public Information. In January she left with a special commission from George Creel, Chairman of the committee, and went to Switzerland via Bordeaux. Her stay there was not long, however, and it was rumored that the Swiss Government had objected to her work, though Switzerland is full of propagandists of all sides.

No information could be obtained at the local branches of the Committee on Public Information yesterday, but it was understood that there were no difficulties in the way of her work, and that Mrs. Whitehouse had returned to complete her mission.

OFFERS HARBOR HILL TO THE RED CROSS

Clarence H. Mackay Suggests Use of Long Island Estate as a Base Hospital.

ROSLYN, L. I., May 29.—Harbor Hill, the country home of Clarence H. Mackay, President of the Postal Telegraph-Cable Company, has been offered to Henry P. Davison, Chairman of the War Council of the American Red Cross, for the use of that organization. Mr. Davison said last night that he did not anticipate any objection on the part of Government officials to accepting the Mackay estate.

The offer of Harbor Hill for Red Cross work was made in a letter to Chairman Davison, in which the owner of the estate said that he wanted to be of service to the Government and suggested that the house, with its spacious lawns, was an ideal situation for a base hospital because of its nearness to the city.

"It would give me the greatest pleasure," Mr. Mackay wrote, "to do everything within my power to cooperate with the Government, in standing back of the American manhood, who, along with our allies, are facing in our behalf the most ruthless, cruel but efficient foe that the world has known in centuries. Our coats should be off and remain off until this struggle is over."

Harbor Hill is situated on the crest of Wheatley Hills, twenty-three miles from Manhattan. It consists of 600 acres, on which are many buildings, capable of accommodating about five hundred patients. A large farm is under cultivation. There is a dairy on the estate with a herd of eighty Guernsey cows. There are many horses and automobiles which also are put at the service of the Red Cross.

Convalescing soldiers would find tennis courts, handball and squash courts, and ample space for a baseball diamond. There is also a large swimming tank.

There is a sawmill building, with railroad sidings running alongside it. Soldiers able to be about and desiring practical work could make use of this equipment.

The manor house, occupied by Mr. Mackay, is a marble and stone structure, which with slight alterations would be suited to the needs of the wounded soldiers.

NO ORDER FOR POORER GAS.

Consolidated Company Says Service Board Is in Error.

A representative of the Consolidated Gas Company said yesterday that there was no truth in the intimation conveyed by the news given out by the Public Service Commission on Tuesday that the gas companies were responsible for the fact that Oil Administrator Requa has under consideration a proposed order limiting the amount of oil to be used by the companies and to fix a standard of gas quality lower than the present standard of 22 candle power. The idea was that such an order would enable the companies to produce a poorer quality of gas and thus reap bigger profits.

"The Consolidated Company and its subsidiaries," ran the statement of the company, "understand the innuendo conveyed in the remarks of the Public Service Commission. This company has received from President Wilson, the Controller of the Currency, and the Secretary of the Treasury letters warmly commending it for the assistance it has given the Government. The company turned over to the Government without charge a large parcel of ground on which has been erected a plant for extracting toluol from gas.

"This company has had no communication with Administrator Requa concerning the heat method of measuring gas or concerning oil or any other subject dealt with in the statement issued by the Public Service Commission reflecting upon the loyalty of the gas corporations. It is costing this company from 90 to 95 cents a thousand cubic feet to make gas for which it receives 80 cents. Everybody familiar with manufacturing conditions at this time must be familiar with this, and Commissioner Whitney is especially familiar with it because he has listened to sworn testimony to this effect."

'MATT' McGRATH PROMOTED.

Athlete Is Made Police Lieutenant by Commissioner Enright.

"Matt" McGrath, the athlete, was yesterday made a Police Lieutenant by Commissioner Enright. McGrath, who is 42 years old, has been on the force since January, 1903, and became a Sergeant in 1913. He was sent to the Bronx Park Station. McGrath holds a Congressional medal for a rescue of a drowning man in 1906, and has been honorably mentioned for a similar rescue in 1913.

Commissioner Enright also promoted four patrolmen to the rank of Sergeant. They are John W. Conway of Old Slip Station, James C. White of the Fourteenth Inspection District, Brooklyn; Patrick McGuire of the Charles Street Station, and Martin Sheehy of the Hamburg Avenue Station, Brooklyn.

STARTS AIRCRAFT HEARING.

Senate Committee Hears Head of Cantonment Division of Signal Corps

WASHINGTON, May 29.—The Senate Sub-committee on Aircraft started its hearings today when it had before it, behind closed doors, Colonel Clinton S. Edgar, head of the Cantonment Division of the Signal Corps, and Colonel E. Lester Jones, head of Transportation of the Signal Corps.

The committee obtained information as to the construction of cantonments where airplane training is conducted, besides going into the expense of fitting airplane stations and other items of expenditure connected with construction. The committee will start next week upon a visit to half a dozen aircraft stations.

'Biff! Bang!' Begins This Afternoon

"Biff! Bang!" the musical comedy which the Pelham naval recruits have prepared, will begin its engagement at the Century theatre this afternoon. The matinée will be a performance for the sailors who do not happen to be in the company, and the formal opening will take place tonight. The piece will be played for the rest of the week and up to and including Wednesday of next week. A professional matinée will be given next Monday.

MUSIC NOTES.

The Paulist Choir, under Father William J. Finn, concluding a transcontinental tour on July 1 for relief work in France, will hereafter make its headquarters in New York instead of Chicago.

Sophie Braslau, contralto of the Metropolitan, is to replace Mme. Schumann-Heink in the role of the Angel in Mendelssohn's "Elijah" at next Sunday's Thrift Festival at the Polo Grounds.

THEATRICAL NOTES.

E. Lyall Swete, now acting in "Belinda," will have one of the leading roles in the new Arnold Bennett comedy, "Helen With the High Hand," which Adolph Klauber will present. The piece will be tried out in Washington during the Summer.

Holiday matinees will be given in all theatres today.

The "Follies" is now definitely announced to open at the New Amsterdam Theatre on Monday night, June 17. Seats for the opening performance will be sold at auction at the theatre next Thursday afternoon.

A new drama by George Middleton and Guy Bolton, authors of "Polly With a Past," will be put in rehearsal next Monday by Elliott, Comstock & Gest. The piece, which has a religious background, is as yet untitled. Incidental music has been written by William F. Peters.

Anselm Goetzl, the composer, and Willy Pogany, the artist, have formed a new theatrical producing company, the Goetzl-Pogany Theatrical Enterprises. Their first offering will be an Oriental musical comedy, which will be produced in New York in the Fall.

Elsie Mackay, instead of Alma Tell, will be Lionel Atwill's leading woman in "Another Man's Shoes," soon to be tried out. Miss Tell will head a stock company in Newark this Summer.

Y. M. C. A. SEEKS 4,000 WORKERS FOR FRONT

Open Campaign for 3,200 Men and 800 Women to Serve in France and Italy.

TO TREBLE PRESENT STAFF

Will Hold Meeting on Monday to Make Arrangements for Another Y. M. C. A. War Fund Drive.

Dr. John R. Mott, General Secretary of the National War Work Council of the Young Men's Christian Association, who recently returned from a two months' tour of the west front, announced yesterday that the Y. M. C. A. would begin at once a campaign to recruit 3,200 men and 800 women for work with American, French, and Italian troops, tripling the Y. M. C. A. staff at present in France and Italy. Plans will be made on Monday for a drive for a second Y. M. C. A. War Fund.

With the great increase in the volume of American troops pouring into France, repeated shifts in their billets, together with the destruction of between eighty and ninety of the Y. M. C. A. huts by shellfire, the work of the Y. M. C. A. has been increased so greatly in the last few months that the present staff of 2,000 has become inadequate.

One of the first things Mr. Mott did on his return to this country was, with the approval of the Y. M. C. A. authorities, to cable a gift of $500,000, which may later be increased to $1,000,000, to replace between eighty and ninety of the Y. M. C. A. huts behind the British lines which were captured in the first German drive this Spring. A number of Y. M. C. A. huts are also in the area taken by Germany in the last three days.

Mr. Mott shortly after his arrival called on Colonel Theodore Roosevelt, with maps showing some of the Y. M. C. A. huts which had been desroyed by shellfire, in which two women secretaries had been killed and other workers wounded. Mr. Mott said:

"After seeing this Colonel Roosevelt said: 'Now I'll do anything for the Y. M. C. A.' Some time before he had thought the Y. M. C. A. work was not work that called for the highest heroism."

No men of military age are being accepted by the Y. M. C. A.

"We want the very best men and women in the United States," Mr. Mott said. "I am proud of the men and women we have over there now, and there is not one of them that feels that he is too big for his job. The very biggest and best Americans, if they are not already devoting all their time and energy to the war service, will find a task cut out for them in the Y. M. C. A. in France which will enable them to help to the fullest of their capacity.

A meeting of Y. M. C. A. heads and supporters will be held on Monday at the Bankers' Club, where arrangements will be made for a new appeal for funds for the Y. M. C. A. The sum of $35,000,000 was asked for at the last drive to carry on the work until July 1 of last year. The American people gave $50,000,000, which will finance the work until this Fall. The new drive will be for a fund to last twelve months. The amount has not yet been decided upon.

Anna Held Amused with a Movie.

The condition of Anna Held, who has been seriously ill for several weeks, was unchanged last night, it was said at her apartment at the Hotel Savoy. During the afternoon a motion picture machine was brought to Miss Held's apartment and pictures were shown there for her amusement.

GRACE LUSK, GUILTY, ATTACKS PROSECUTOR

Tries to Choke Him After Jury Announces Second Degree Murder Verdict.

WAUKESHA, Wis., May 29.—Grace Lusk tonight was found guilty of second degree murder by the jury which tried her for killing Mrs. Mary Newman Roberts.

When the jury retired Miss Lusk collapsed, and it required half an hour to prepare her to be brought to court to hear the verdict. When the verdict was announced, she sprang at the throat of D. S. Tullar, special prosecutor, who is nearly 60 years old, and screaming "he lied, he lied," she shook him back and forth in his chair at the counsel table. Several men seized her and she fainted.

Several minutes later, when she had recovered, her aged father and one of the attorneys were attempting to lead her from the courtroom, when she again turned toward Tullar and attempted to escape from the men who held her.

"That man's son lied!" she shouted. "Maurice Tullar swore my life away."

Maurice Tullar, now in a sanitarium, is the District Attorney.

Judge Martin Lueck in his final instructions to the jury indicated five possible verdicts as follows:

1. First degree murder, which carries life sentence.

2. Second degree murder, covering assaults with a deadly weapon due to unsound mind, carrying a sentence of from fourteen to twenty-five years in prison.

3. Manslaughter in the third degree, covering a slaying done in the heat of passion, the penalty for which is from two to six years in prison.

4. Not guilty.

5. Not guilty because insane, if it were decided that the defendant was unable to distinguish between right and wrong at the time of the shooting. This would commit her to the State Asylum.

Walter D. Corrigan, for the prosecution, and James Clancy, for the defense, delivered the closing arguments in the trial, which began on May 13.

Mr. Corrigan argued that the words and actions of the defendant proved her sane at the time of the shooting. He read the note she wrote immediately after the tragedy in which she said: "May God forgive me," and recalled her statement four days later to three witnesses that she realized what she had done, but could not understand how she did it so "calmly and deliberately."

Mr. Clancey cited the stories told on the witness stand by both Miss Lusk and Dr. Roberts as the best proof that the defendant was insane.

Miss Lusk listened to the closing argument of the State with hardly a trace of emotion, but broke down completely after the case had gone to the jury at 5:27 o'clock and sobbed in her father's arms.

WENDEL ESTATE MUST PAY.

Court of Appeals Confirms Levy of Inheritance Tax.

The estate of John G. Wendel, the "Millionaire Hermit of Fifth Avenue," will have to pay an inheritance tax of $40,000 on real estate appraised at $1,500,000 in New York City, under a decision of the Court of Appeals handed down in Albany yesterday.

The property involved was made over by Mr. Wendel to his sisters some years before his death. The issue in the litigation over the tax was whether he had made the transfer in the expectation of death, in which case the State was entitled to an inheritance tax. The lower court originally found that the tax should be paid. This decision was overruled by the Appellate Court. The Court of Appeals now reverses the Appellate Court. The case has been in the courts since shortly after the death of Wendel in November, 1914.

MAY LAND AIR MAIL IN A NEWARK PARK

Postal Officials Consider New Site That Would Avoid Heavy Fogs.

LITTLE CHANGE IN TIME

Would Use the Hudson Tunnels to Park Place Station, Newark, and Autos to Branch Brook Park.

Plans to change the landing place of the airplanes in the air mail service between New York and Washington, from Belmont Park on Long Island to Branch Brook Park in Newark, are being considered by Second Assistant Postmaster General Otto Praeger. Officials of the Railway Mail Service, who were inspecting a site for the landing place in Newark yesterday, said that one reason for the change was the heavy fogs over New York Bay and Long Island that hampered the aviators in seeking their landing place at Belmont Park. The air mail service was discontinued for two days recently because of the heavy mists over Long Island, and it is hoped that this difficulty will be eliminated when the mail is landed at Newark.

When the plans for the air mail service were made about six weeks ago officials of the Post Office Department considered landing the planes in Newark, and asked the Essex County Park Commission whether a site for hangars could be furnished in one of the public parks. The officials replied that any site under their control would be given to the Government without charge, and the officials inspected the Branch Brook Park. Members of the Park Commission said yesterday that the offer was still open and that any needed space for hangars for the mail planes would be given to the Post Office Department.

After he had made a second inspection of the proposed site in Newark yesterday James B. Corrigan of the Railway Adjustment Bureau of the Post Office Department said that he would make a favorable report upon the site, although it would be necessary to have the new landing field approved by experts in aviation before the change was made. John F. Sinnott, the Postmaster at Newark, who aided Inspector Corrigan in the examination of the field, said he was sure the change would be made because the officials were dissatisfied with the Belmont Park landing and with the flying conditions on the last few miles of the air mail route.

E. M. Norris, Superintendent of the Railway Mail Service in this district, said that he had received no official notification of a contemplated change in plans for the air mail service, and he added that he was sure he would receive some word of the change several days before, so that he could arrange the railroad schedules between New York and the landing field. Postmaster Thomas G. Patten has received no notification of the proposed change.

The air mail service was hampered yesterday by fogs and wind on the last leg of the journey from Washington and Lieutenant Miller made a slow trip from Philadelphia to Belmont Field. Lieutenant Bonsal was late in leaving Belmont Field in starting the mail to Washington because of the fogs and trouble with the Liberty motor in his large plane. He had to fly in a smaller machine when the Liberty motor failed to function properly. About 110 pounds of mail was carried each way yesterday. It was announced that the air mail service would not be suspended today, but that the regular packets would be carried.

Brooklyn Women in Police Reserve.

With nineteen members, the first women's division of the Police Reserves to be formed in Brooklyn has been organized in the Ralph Avenue Precinct. It is to be known as the Ninety-fourth Precinct Unit of Women Police Reserves. The Captain of the division is Mrs. Mary Noonan of 902 Madison Street. All the members are wives or sisters of policemen.

DAMROSCH TO LEAD IN CAMPS IN FRANCE

Symphony Conductor Gives His Services for a Concert Tour with 50 French Musicians.

Walter Damrosch, conductor of the New York Symphony Society, is soon to sail for France under the auspices of the Y. M. C. A., to organize an orchestra of fifty French musicians for concerts in the American camps over there. Mr. Damrosch will give his services, while the French musicians will receive salaries, as their earnings have been greatly curtailed by the war.

Maurice de Villiers is to choose the men from the Lamoureux and Colonne orchestras, the best in Paris, and they will be ready to begin work immediately on Mr. Damrosch's arrival. They will rehearse for a week and will then travel for six weeks, wherever transportation for so large a party can be arranged.

"We plan to give popular symphonic concerts," said Mr. Damrosch yesterday, "traveling from one place to another in the most practicable way and playing as many concerts as possible, in order that the greatest number of our soldiers may hear the music of the orchestra.

"The tour will include our larger camps, and the Foyer du Soldat at Aix, as well as our ports of entrance, Bordeaux and Brest, our aviation camps, and any others where large numbers of American soldiers are quartered. We should welcome an opportunity to play for French soldiers, as well."

Musical Show for Army and Navy.

The entire proceeds of the National Musical Show which will be held at Grand Central Palace from June 1 to June 11, inclusive, will be turned over to the Y. M. C. A., it was announced yesterday. The money raised for the Y. M. C. A. will be used to purchase phonograph records, piano player records, and other musical instruments for the benefit of the army and navy. During the last two days of the show, the National Golf Association of the Piano Trade will hold a golf tournament at the Scarsdale Golf Club, Scarsdale, N. Y.

"Getting Together" Returns Monday

"Getting Together," the British and Canadian recruiting play which was seen in New York for a single week at the Lyric a few months ago, will begin a supplementary engagement at the Shubert Theatre next Monday night. Since leaving New York the piece has been taken over by William A. Brady, and has been seen in all the principal Eastern cities. Holbrook Blinn and Blanche Bates still head the cast, and Lieutenant Gitz-Rice also continues as a member of the company.

Joe Welch Suffers a Breakdown.

Joe Welch, the Hebrew character actor, was taken from his home, 601 West 168th Street, to Bellevue Hospital last Monday suffering from a nervous breakdown. It was said at the hospital last night that he would probably be removed to a private sanitarium at Hastings, N. Y., in a few days.

Last Three Days of Great Exhibition

of nearly 800 Works of Art donated to the *American-British-French-Belgian Permanent Blind Relief War Fund for Soldiers and Sailors* to be sold to aid those blinded in the war.

YOUR LAST CHANCE TO SEE

the original of the famous Ridgway Knight painting TAKING MONEY FROM THE STOCKING (Le Bas de Laine), loaned by its owner, Mr. James McLean, to be shown with a photographic reproduction, 3½ feet by 4 feet, of its companion picture, AFTER THE BATTLE OF THE MARNE. This superb masterpiece of Ridgway Knight, now the sensation of the Paris Salon, has been presented to the Fund and will be sold at auction here next Wednesday evening.

CLOSING DAYS of "BLIND AUCTION"

You may be able to get at your own price any object you desire in this magnificent collection. The highest offer made up to Saturday evening wins.

ANDERSON GALLERIES, Park Ave. and 59th St.

ADMISSION 50 CENTS

Remember that the PRICE of ADMISSION, everything you buy, helps to BUY EYES FOR A BLINDED SOLDIER.

Returning After Its Huge Success At The Lyric Theatre
MONDAY EVE., JUNE 3rd
BLANCHE BATES — HOLBROOK BLINN
GETTING TOGETHER
With PERCIVAL KNIGHT, Lieut. Gitz Rice & 100 Others.
THE REAL WAR PLAY THAT CAPTURED NEW YORK WITH ITS THRILLS, SONGS AND FUN.
SHUBERT THEATRE West 44th | SEATS NOW
AUSPICES BRITISH-CANADIAN RECRUITING MISSION.
CO-OPERATION UNITED STATES MILITARY AND NAVAL FORCES.

Live Your Life to the Full

"Life to me is a big, wonderful game," says the *red-blooded* man, the *red-blooded* woman. "I ride roughshod over petty worries. I face my tasks and problems without fear. My pleasures never lose their freshness and charm. Life is good—every day too short—when your blood is red."

"Life is a grind," says the *thin-blooded* man, the *thin-blooded* woman, "every working hour a tax on my feeble strength. While vigorous people forge on to success by the driving force of their red blood, I must go through life feeling my way, ever sparing myself from hard exertion and excitement. I exist, but how can I really *live* without red blood?"

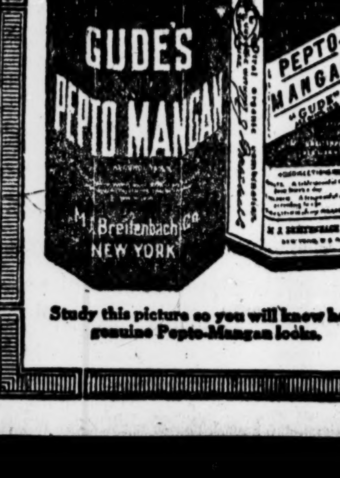

Study this picture so you will know how genuine Pepto-Mangan looks.

Gude's Pepto-Mangan

"The Red Blood Builder"

How is it with you? Is your blood red? If not, why not? What stands in your way? Perseverance and right living will build up your blood, send you to the mark better conditioned for the race of life. Regular exercise, sleep, fresh air, and a well-balanced diet are what you need, together with a scientifically prepared *blood builder*—such as *Gude's Pepto-Mangan*.

Gude's Pepto-Mangan helps to increase the number of red blood cells and their power to carry and distribute nourishment to every cell and tissue of your body. *Gude's Pepto-Mangan* is easily digested and exceedingly pleasant to taste, a splendid tonic and appetizer.

FRIENDLY WARNING: There are many imitations of Pepto-Mangan on the market, but you can be sure of getting the genuine if it bears the name "Gude" and is put up in the bottle and sealed package as pictured here. Ask for it by its full name—"*Gude's Pepto-Mangan.*" For sale at all drug stores.

Pepto-Mangan is made only by
M. J. BREITENBACH CO., Manufacturing Chemists, New York

NEW YORK'S LEADING THEATRES.

NEW AMSTERDAM W. 42d St. Evs. 8:15. Mats. Sat. & Wed. Prices 50c to $2.00, except Sat. Nights, $2.50. KLAW & ERLANGER'S RADIANT MUSICAL COMEDY. The Rainbow Girl

NEW AMSTERDAM THEATRE ROOF. ZIEGFELD | STARTS 11:30. | NEW MIDNIGHT FROLIC

EMPIRE B'way & 40th St. Evs. at 8:15 Matinees TODAY & Sat. 2:15. LAST WEEK XTRA MAT. TODAY. Charles Frohman presents ETHEL BARRYMORE IN THE NEW 3 ACT COMEDY, BELINDA PRECEDED BY J. M. BARRIE'S "THE NEW WORD"

HENRY MILLER'S THEATRE 43 St., East of B'way. 'Phone Bryant 7410. Evgs. 8:30. Matinees TODAY & Sat. 2:30. BILLIE BURKE HENRY MILLER in A Marriage of Convenience

GEO. M. COHAN THEATRE, B'WAY, 43D ST. Eves. 8:20. Mats. Today & Sat. EXTRA HOLIDAY MATINEE TODAY. THE KISS BURGLAR SMACKING MUSICAL SUCCESS.

HUDSON Theatre, West 44th St. Eves. 8:30. Mats. TODAY & Sat. 2:30. EXTRA HOLIDAY MATINEE TODAY. NANCY LEE By Eugene Walter, with Charlotte Walker and Lewis Stone.

FULTON West 46th, nr. B'way. Evgs. 8:15. Matinees TODAY & Sat. 2:15. "HER HONOR THE MAYOR"

LIBERTY West 42d St. Evenings at 8:20. MATS. TODAY & SAT. 2:20. EXTRA HOLIDAY MATINEE TODAY. GOING UP The Talk of the Town The Aviation Musical Comedy Sensation.

PARK Thea., Cols. Circle. Evenings 8:20. Matinees Today & Sat. 2:30. HOLIDAY MATINEE TODAY 2:30 LAST FIVE PERFORMANCES 7 DAYS LEAVE Military-Naval Melodrama.

CORT 48 ST., E. of B'WAY. Evgs. 8:20 Mats. TODAY, Sat. & Wed. 2:20. XTRA HOLIDAY MAT. TODAY. "Liveliest musical show in town."—Eve. Sun. FLO-FLO

BELASCO West 44th St. Evenings 8:30. Mats. TODAY & Sat. 2:30. MATINEE TODAY AT 2:30. DAVID BELASCO presents POLLY WITH A PAST

ELTINGE W. 42d St. Tonight 8:30. Mats. Wed. & Sat. 2:30. Pop. Price Mat TODAY. BUSINESS BEFORE PLEASURE EXTRA MATINEE TODAY POP. PRICES.

COHAN & HARRIS W. 42 St. Eves. 8:20. Mats. Today & Sat. XTRA HOLIDAY MATINEE TODAY. FUNNIEST AMERICAN COMEDY OF RECENT YEARS A Tailor-Made Man with GRANT MITCHELL.

LYCEUM W. 45 St., nr. B'way. Evs. 8:30. Mats. TODAY & Sat. 2:30. MATINEE TODAY AT 2:30. DAVID BELASCO Presents TIGER ROSE

REPUBLIC W. 42 St. Tonight 8:30. Mats. TODAY & Sat. XTRA MAT. TODAY. PARLOR BEDROOM and BATH with Florence Moore

STANDARD B'way & 90 St. Eves. 25c to $1. Mat. TODAY 25c & 50c. "So Long, Letty" Next Week "SICK-A-BED"

LAST 5 PERFORMANCES FRED STONE "JACK O' LANTERN" SPECIAL MATINEE TODAY. GLOBE Last Mat. Sat. 2:30.

SECURE RESERVED SEATS TODAY. THE EVENT OF THE DECADE.

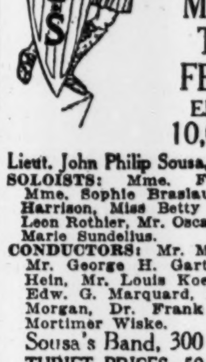

POLO GROUNDS 156th St. & 8th Ave. Next Sunday Afternoon at 3 o'cl. MONSTER THRIFT FESTIVAL ELIJAH with 10,000 Voices

Lieut. John Philip Sousa, U. S. N. R. F. SOLOISTS: Mme. Frances Alda, Mme. Sophie Braslau, Mr. Charles Harrison, Miss Betty McKenna, Mr. Leon Rothier, Mr. Oscar Seagle, Mme. Marie Sundelius. CONDUCTORS: Mr. M. J. Corcoran, Mr. George H. Gartlau, Mr. Carl Hein, Mr. Louis Koemmenich, Mr. Edw. G. Marquard, Mr. Tali Esen Morgan, Dr. Frank Rix, Mr. C. Mortimer Wiske. Sousa's Band, 300 Musicians THRIFT PRICES, 50c, $1, $1.25 IN THRIFT STAMPS. NO WAR TAX. TICKETS NOW on Sale at Metropolitan Opera House, the Hippodrome, Ticket Agencies, (who are handling them at box office prices without commission,) and also at all colleges, high schools, at Wanamaker's, H. C. F. Koch & Co. and Abraham & Straus. ENTIRE proceeds for the National War Savings Committee for Greater New York (Educational Fund).

B. F. KEITH'S PALACE B'WAY & 47 ST. Daily Mats. 25c-$1 | LADY DUFF-GORDON JOHNNY DOOLEY, "Where Things Happen," Arnaut Bros., others, & SOPHIE TUCKER.

B. F. KEITH'S RIVERSIDE B'WAY & 96 ST. | STELLA MAYHEW, CLARK & BERGMAN, OLIVE WYNDHAM & JOSE RUBEN, Others.

Loew's American Roof 42d St., W. of B'way Every Eve. at 8:15. FRANK BUSH, CORSE PAYTON, ED. M. SPOONER & CO., GYPSY SONGSTERS AND 5 OTHERS. | All Seats Reserved 25, 35, 50

COLUMBIA B'way & 47th. HELLO AMERICA! | Twice Daily 2:15 & 8:15. with Lewis & Dody. | Popular Prices.

MOTION PICTURES.

LYRIC Twice Daily, 2:30 & 8:30. 25c to $1. U. S. OFFICIAL WAR FILMS AUSPICES LIBERTY FILM COMMITTEE. PERSHING'S CRUSADERS Released by Committee on Public Information. GEORGE CREEL, Chairman.

44th ST. THEATRE D. W. Griffith's 3RD MONTH SUPREME TRIUMPH HEARTS OF THE WORLD Still Turning Thousands Away THE SWEETEST LOVE STORY EVER TOLD A ROMANCE OF THE GREAT WAR Twice Daily 2:10 & 8:10. | EVGS. & SAT. MAT. 25c to $1.50. OTHER MATS. (inc. Sun.) 25c to $1.

BROADWAY THEATRE 41ST ST. AND BROADWAY. DOROTHY PHILLIPS in "A SOUL FOR SALE" The Fadettes Lady Orchestra of 30. 8 Performances Daily, 2:30, 4:30, 8:30.

RIVOLI B'way and 49th St. 20-30-60c. Loges $1 | FRANK KEENAN in "More Trouble." Soloists, Comedy. Rivoli Orchestra.

RIALTO Times Square 20-30-60c. | FANNIE WARD in "The Yellow Ticket" Soloists, Comedy & Rialto Orchestra.

SAVOY Continuous 9 A.M. to 1 A.M. 34th St. & B'way. MR. & MRS. SIDNEY DREW in "PAY DAY"

Plaza Madison Ave. at 59th St. Aft. 10-20c. Eve. 15-30c, includ. tax. Mabel Normand in "Joan of Plattsburg." By Porter Emerson Browne. Also J. Montgomery Flagg's Girls You Know.

81st St. Theatre, on B'way. Tel. Schuyler 3980. Henry B. Walthall in "With Hoops of Steel." Also Greater VAUDEVILLE.

STRAND B'WAY & 47TH ST. MADGE KENNEDY in "The Fair Pretender." "Capturing Wild Mt. Lions." Symph. Orch.

Loew's New York Theatre & ROOF 10, 20, 30 Cont. 11 A. M. to 11 P. M. Roof to 1 A. M. WM. FARNUM in "TRUE BLUE."

AMERICA'S FOREMOST THEATRES AND HITS UNDER THE DIRECTION OF SAM S. & LEE SHUBERT, INC.

WINTER GARDEN Evs. 8. Mats. TODAY, Sat. & Tues. 2. AL JOLSON in "SINBAD" SUNDAY NIGHT CONCERT. A ROUND-UP OF TOP-LINERS.

ASTOR 45th and B'way. Evgs. 8:30. Pop. Price Mat. Today 2:30. JUST The Summer Show For Tired Business Women. Rock-A-Bye Baby With EXULTANT GIRLS, BEWILDERINGLY GOWNED And Musical as Apollo's lute.

LAST 5 TIMES SHUBERT 44th, W. of B'way Evs. 8:15. Mats. TODAY & Sat. 2:15. LIONEL BARRYMORE in THE COPPERHEAD.

Maxine Elliott's 39th, nr. B'way. | Evs. 8:30. Matinees TODAY & Sat. MARJORIE RAMBEAU IN EYES OF YOUTH

PRINCESS 39th St., nr. B'way. Eves. 8:20. Mats. TODAY & Sat. 2:20. A Musical Comedy Masterpiece OH, LADY! LADY!!

BOOTH The Stuart Walker Co. in Booth Tarkington's Comedy, 45th, W. of B'way. Evenings 8:30. Mats. TODAY & Sat. 2:30. SEVENTEEN FIFTH MONTH.

39TH ST. THEA. near B'way. Evgs. 8:15. Mats. TODAY & Sat. 2:15. WM. HODGE A Cure for Curables LAST 5 TIMES.

MOROSCO 45th St., W. of B'way. Evs. 8:20. Mats. TODAY & Sat. 2:20. HOLIDAY MATINEE TODAY. BIGGEST COMEDY HIT IN NEW YORK LOMBARDI, Ltd. With LEO CARRILLO

CASINO B'way & 39th. Evs. 8:15. Mats. TODAY & Sat. 2:15. Clifton Crawford in Fancy Free Harry Conor—Ray Raymond—Marjorie Gateson.

48TH ST. THEA., E. of B'way. Evgs. 8:20. HOLIDAY MAT. TODAY 2:20. THE MAN WHO STAYED AT HOME Famous "Spy" Play—Star Cast.

Broadhurst Thea., 44th, W. of B'way. Evs. 8. Mats. TODAY & Sat. at 2. Lee and J. J. Shubert's Model Musical Production MAYTIME PASSED 325TH TIME. Charles Purcell, Peggy Wood & Wm. Norris.

Loew's 7th Ave. At 125th St. Evs. 25c to $1 Mat. TODAY 25c and 50c. TURN TO THE RIGHT!

ROOF OF CENTURY THEATRE CENTURY GROVE MIDNIGHT REVUE STARTS AT 11:30 DOLLY SISTERS | Have You Seen THE DOOLEYS? | GEORGE WHITE

FIRST TIMES TODAY 2:15 8:15 Opening with a Holiday Matinee. "BIFF-BANG" AT THE CENTURY By and for the Enlisted Men of Pelham Naval Training Station. ENGAGEMENT LIMITED TO SIX NIGHTS AND FOUR MATINEES. Matinees Today, Sat., Mon. and Wed. No perf. Sunday. Engagement Ends June 5th.

McBRIDE'S TICKET AGENCY—1497 BROADWAY. Good Seats Can Be Secured for D. W. GRIFFITH'S "HEARTS OF THE WORLD" at the 44TH STREET THEATRE.

TYSON & CO. GOOD SEATS FOR D. W. GRIFFITH'S "HEARTS OF THE WORLD," AT THE 44TH STREET THEATRE. On Sale at All of Our Offices.

Greenwich Village THEATRE, 4th St. & 7th Ave. Spring 6409 Evgs. 8:45. Mat. Sat., 2:30, 50c, $1, $1.50. LAST 4 TIMES | "WOMAN'S HONOR"; "ILE"; "THE MAID OF FRANCE."

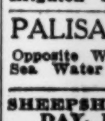

STEEPLECHASE CONEY'S ONLY FUNNY PLACE NOW OPEN

New Mat. To-day BRIGHTON Brighton Beach. | Bessie Clayton & Co., Jimmy Hussey, Joe Jackson, Imhof, Conn & Coreene, Yvette & Saranoff, others.

PALISADES AMUSEMENT PARK Opposite W. 129th St. Ferry. Best of All Sea Water Surf BATHING NOW OPEN.

SHEEPSHEAD BAY SPEEDWAY, TODAY, HARKNESS HANDICAP. Adm., $1, Includes Grand Stand. Seats—Hotel Woodward and on grounds.

The New York Times

"All the News That's Fit to Print."

PUBLISHED EVERY DAY IN THE YEAR BY THE NEW YORK TIMES COMPANY.
ADOLPH S. OCHS, Publisher and President.
B. C. Franck, Secretary.

NEW YORK, THURSDAY, MAY 30, 1918.

OFFICES: Telephone 1000 Bryant.
Times Building..............Times Square
Times Annex...43d St., west of Broadway
Downtown..............7 Beekman Street
Wall Street...................2 Rector Street
Harlem..2,109 Seventh Av., near 125th St.

Bronx.....................2,914 Third Avenue
Washington Heights..........3,525 Broadway
Brooklyn..................397 Fulton Street
Staten Island.....93 Stuyv. Pl., N. Brighton
Queens....317 Fulton Street, Jamaica, L. I.
Elizabeth..................250 Morris Avenue
Hoboken........................61 Second Street
Jersey City............89 Montgomery Street
Paterson.......................13 Park Avenue
WASHINGTON..................Riggs Building
CHICAGO..........1302-1304 Tribune Building
ST. LOUIS........409 Globe-Democrat Building
DETROIT.....................403 Ford Building
SAN FRANCISCO............742 Market Street
LONDON.......Marconi House, Strand, W. C.
PARIS....Au Matin, 6 Boulevard Poissonnière

SUBSCRIPTION RATES.
TWO CENTS in Greater New York and commuting distance. Three Cents, elsewhere. Sunday, Five Cents, City; Seven Cents, elsewhere.

By Mail, Postpaid.	One Year.	Six Months.	One Month.
DAILY & SUNDAY..	$10.00	$5.50	$1.00
One week, 35c.			
DAILY only	8.00	4.25	.75
One week, 30c.			
SUNDAY only	3.00	1.75	.30
CANADIAN RATES.			
DAILY & SUNDAY..	$10.00	$5.50	$1.00
One week, 35c.			
DAILY only	8.00	4.25	.75
One week, 30c.			
SUNDAY only	6.00	3.25	.55
FOREIGN RATES.			
DAILY & SUNDAY..	$26.00	$13.30	$2.40
DAILY only	17.40	8.90	1.45
SUNDAY only	9.75	5.12	.86

Binder, Picture Section, $1.75; Magazine, $1.25.
THE ANNALIST, (Mondays,) per year, $4; Canada, $4.50; other countries, $5.
Binder for 26 issues, (one vol.,) $1.25.
TIMES BOOK REVIEW, (Weekly,) per year, $1; Canada, $1.50; other countries, $2.
TIMES MID-WEEK PICTORIAL, (Thursdays,) 1 yr., $5; Canada, $6; other countries, $6.50. Binder for 52 issues, $1.25.
THE NEW YORK TIMES CURRENT HISTORY, Illustrated Monthly Magazine, one year, $3, (foreign, $4.) Per Copy, 25c.
THE NEW YORK TIMES INDEX, Quarterly—Full Cloth, per copy, $2; per year, $8.
Entered as second-class mail matter.

The Associated Press is exclusively entitled to the use for republication of all news dispatches credited to it or not otherwise credited in this paper, and also the local news of spontaneous origin published herein.
All rights of republication of all other matter herein are also reserved.

MR. KITCHIN'S TEMPER.

Representative KITCHIN did not want the country to go to war with Germany, and whenever since then he has approached a piece of legislation it has always been in the spirit, "Well, you "would have it, and now I'm going to "make it just as uncomfortable for "you as I can." He seems to speak in this spirit whether he is addressing himself to the newspapers, to the people, or to the President of the United States. The speech with which he introduced his last war tax bill might be summarized as follows: "You've "got your war, confound you, and "now look at the way I'm going to "tax you for it!" That speech was aimed at the people in general; the one he delivered on Tuesday was aimed chiefly at the President of the United States. It, in turn, might be summarized as follows: "The President "makes us stay here when I wanted "to go home. Well, all right, but see "what kind of tax bill he'll get, and "see how long it will take us."

> But the President of the United States, Commander in Chief of the army and navy of the United States, has declared otherwise. * * * The House will be in session, and we will have to attend its sessions, and are subject to roll calls; we must attend to departmental duties, and our correspondence is three or four times as large when the House is in session. We cannot work as many hours if the whole day were given to us in this hot, intolerable Summer weather of Washington.

And so on. Whatever subject Mr. KITCHIN takes up, he always speaks in the same tone, a tone of querulous protest, the protest of the balky horse forced to the trough and determined to spill as much water as possible over the driver, and make him perspire as much as possible over the job. But in this latest speech Mr. KITCHIN goes beyond anything he has ever done, and beyond all permissible bounds. He affects to believe that that speech of the President's which so warmed the hearts of true Americans and has roused such ringing echoes in Europe was dictated by a lobby. He tells his hearers that the Secretary of the Treasury was scared —"unduly alarmed" is his expression —by lobbyists, and plainly intimates that the Secretary in turn scared the President into making his demand that Congress shall so act as to enable the people who are to pay the taxes to know what taxes they are to pay.

Now, if these mean insinuations against the President of the United States stood alone, one might be tempted to suspect that Mr. KITCHIN'S health had been affected ahead of time by that "hot, intolerable Summer weather" which he dreads so much. But they are quite in harmony with all Mr. KITCHIN'S speeches; they reflect an unhappy, disgruntled, querulous spirit, which has been made manifest in all the things he has said since he was forced into supporting a war he disapproved. They are merely a step in advance of the other things he has said, taken probably because the other things did not call down upon him that thunderous rebuke from public sentiment which this one undoubtedly will. Mr. KITCHIN'S attitude has been from the first not exactly that of a child who says, "I won't play," but of a child who says, "I'll play if you make me, but I'll "make you sorry."

The President based his request for the passage of a tax bill on broad grounds. He said:

> We cannot in fairness wait until the end of the fiscal year is at hand to apprise our people of the taxes they must pay on their earnings of the present calendar year, whose accountings and expenditures will then be closed. * * * Definiteness, early definiteness as to what its tasks are to be, is absolutely necessary for the successful administration of the Treasury. * * * We need not be afraid to tax them, if we lay taxes justly.

And all Mr. KITCHIN sees in this statesmanlike utterance is the whine of a timorous President under the lash of a lobby! And a lobby for what? According to him, it is a lobby of publishers who think that if a new tax bill is prepared they will have a chance to get Congress to rescind the punitive clause which Mr. KITCHIN surreptitiously slipped into the last tax bill, and which, under the guise of taxation, aimed to prevent the circulation of newspapers outside their own cities. The President said, "The present tax "laws are marred, moreover, by in-"equities which ought to be reme-"died"; and Mr. KITCHIN'S overhasty conscience leaps at the conclusion that when he spoke of "inequities" he must of course have meant this one. When Mr. KITCHIN'S conscience tells him this, Mr. KITCHIN'S self-esteem ruffles at the message his conscience brings, and we have, in consequence, this singular assault upon the President.

Mr. KITCHIN calls this lobby "one of "the shrewdest and most powerful "lobbies that ever infested the hotels "or the corridors of the Capitol," and directly charges it with having been responsible for that demand which the President alleges he made in the interest of no lobby, but of the people who are paying for the war. There is, in fact, no such lobby. There was a committee of the American Newspaper Publishers' Association which went to Washington to appear at hearings duly ordered for the purpose by the Senate Postal Committee, and which appeared publicly before that committee; but its object was not to get a new tax bill passed, but to get the Post Office Appropriation bill amended so that the operation of the new rates would be suspended for one year. What it did was open and aboveboard, and was limited to these public hearings.

The President also said:

> I know that you will begrudge the work to be done here by us no more than the men begrudge us theirs who lie in the trenches and sally forth to their death.

Perhaps he assumed too much—not regarding Congress as a whole, but regarding Mr. KITCHIN. Mr. KITCHIN might never have made this astonishing speech if the President had not called upon him to work "in this hot, "intolerable Summer weather of "Washington." It is true that the men "who lie in the trenches and sally forth to their death" do not begrudge their work, but they do not have to "attend sessions and be subject to roll calls"; they do not have to "attend to departmental duties" or to a correspondence which "is three or four times as large" as after adjournment. It is no wonder that Mr. KITCHIN is out of temper, and sees "shrewd and powerful lobbies" bulldozing the President. To his mind, doubtless, nothing less could account for the President or any other man being so anxious to stay "in this hot, "intolerable Summer weather of "Washington"; it must be a lobby, for nothing else would be powerful enough to produce that state of "undue alarm" in the President's mind which alone could account for such a strange aberration.

CANTIGNY.

Cantigny does not figure large in the great battle now raging in France from Ypres to Rheims, but as a test of the mettle of the Americans and as proof that they are first-class fighting men and a match for the Germans, Cantigny has its place in the record. The town, or the site of what was once a town, is near Montdidier, the scene of heroic resistance by French troops to the German advance. Amiens is only twenty miles away to the northwest. The French and Americans are brigaded together on this important part of the line. They are fighting side by side. Just west of Cantigny the Germans held a salient. To flatten it out was the task set the Americans. Their advance was to be made on a front of a mile and a quarter, which involved the employment of a considerable force. The operation was to take place under the eyes of veteran French officers, who doubtless made dispositions to reinforce the Americans if things went wrong. But there was no cause for anxiety. The French official bulletin is illuminating:

> West of Montdidier the Americans, supported by our tanks, brilliantly occupied a salient along a front of two kilometers and the strongly fortified village of Cantigny, capturing 170 prisoners and war material. They repulsed counterattacks.

The Americans, after vigorous artillery preparation, went "over the top" at 6:43 A. M., and made the required distance of 600 yards in ten minutes under machine gun fire, which was rapid work. General PERSHING'S communiqué gives the number of prisoners as 200, and declares that the German casualties were heavy, ours light. The taking of Cantigny was not a big achievement, but it was remarkable for the spirit shown by the rank and file, for that quality the French call élan, and for the vigor with which the Americans cleared the enemy out of houses and cellars in the town. In a charge of this sort the grenade and bayonet have to be used, and the Americans proved that they were handy with both.

Even if Cantigny is regarded only as a sample of what young American soldiers can do when they go "over the top," the result is as gratifying to their allies as to the people "back home." Veteran troops could have acquitted themselves no better. The affair has a special significance, because it is upon American reinforcements that General FOCH must rely for the final success of his strategy.

MEMORIAL AND FAST DAY.

Fifty yeras ago General JOHN A. LOGAN, Commander in Chief of the Grand Army of the Republic, in an order to it naming May 30 as a day for "strewing with flowers or other-"wise decorating the graves of com-"rades," expressed the hope that this observance would be "kept up from "year to year while the survivors of "the war remain to honor the mem-"ory of the departed." The gracious custom, borrowed from the South, survives long after South and North have come to feel a common pride in the national epic and to admire and praise one another's achievements and heroes. The graves of our soldiers and sailors of earlier wars, of the civil war and the Spanish war, have alike been honored.

Thus the day is dedicated to all our war dead, of the past and of the time to come. The survivors of the war between the States, upon whom we now look with something of that affectionate reverence our grandfathers felt for the last old Continentals, can foresee the undying succession of the commemoration. It is the All Souls' Day of our soldiers and sailors gone. Now, when our early dead in the mightiest of wars have but begun to fall, when most of our suffering and sorrow lies before, the day becomes a prophecy as well as an anniversary. This generation begins to divine the sacrifice and the tears its predecessors, according to the measure of their trial, have known. Today the martial music and the elegiac remembrance are keener and more personal to our hearts. We shall endure greater and bitterer things than the earlier men and women. So be it. We are ready to endure. Never was there so great a cause to live and die for.

By the President's proclamation of May 11, complying with the request of Congress on April 2, today is also a day of public humiliation, prayer, and fasting. This Memorial Day is sacred not only to older valor but to the solemn and noble duties and perils before us. Not in those dim Fast Days when our forefathers, their muskets in their hands, trudged to the meeting house to implore the blessing of GOD on their scanty garner and rude, laborious lives and to save them from the "Salvages"; not when ABRAHAM LINCOLN set apart Fast Day in the Summer of the first year of the civil war, was there anything like such reason for grave thought, for steady courage. Whatever our creed or want of creed, we can all worship today in the religion of bravery, of self-sacrifice, of patriotism, of honor and duty.

CUTTING UP BOHEMIA.

The old rule of "Divide et impera" has served Austria so well in times past that her statesmen appear to regard it as the favorite family remedy for all ills. So we see a new application in the proposal to divide Bohemia into twelve districts. The Czechs have always declared that in the independent State which they want to create adequate guarantees will be given to the German minority. The Government finds this convenient, it appears; the twelve districts are to be artfully arranged so that there will be some sort of a German minority, however small, in each one, and for this minority all sorts of guarantees, privileges, and powers are presently to be demanded.

By applying the art of gerrymander, expertly practiced in both halves of the Dual Monarchy, the Germans are to be given more seats in Parliament. At present the Germans in Bohemia, Moravia, and Silesia, where they form a scant quarter of the population, elect about 40 per cent. of the Deputies; but this is not enough; the Slavs in Parliament are consolidating, and the only hope of the Germans of Austria is to manipulate the apportionment until with their ten millions they elect more Deputies than the eighteen millions of the subject races. So a beginning is made among the Czechs, the oldest and most inveterate of their enemies; and the same "dismemberment" is to enable the Germans to elect a larger proportion of members to the somewhat ornamental Bohemian Diet.

This is "divide et impera," to be sure, but a singularly plodding application of the rule. For the ruling classes and the ruling race in Austria would not be much better off if they could keep the Czechs from electing any Deputies at all. The days of Parliament and Diet have gone; constitutional fictions no longer hamper either side to any great extent in Austria-Hungary; the dissension in the empire has become frankly a matching of force.

The Government of Bohemia, recognized by the overwhelming majority of the nation, is not the Austrian Kaiser, or bureaucracy; not even the Diet and the Czech Deputies in Parliament, though these have done heroic service as representatives of the nation; it is the Czechoslovak National Committee, whose President, Dr. MASARYK, was recently in New York, whose armies have fought in Galicia, in France, and in Italy. Whether Bohemia is one administrative unit or twelve makes comparatively little difference; the dispute is being settled on the battlefields, where Czechs are fighting with the Allies.

The old Austrian policy of dividing the opposition used to play one nation off against the other with great success; but today, for almost the first time in the history of the empire, they all appear to be in substantial agreement. Every one of the nationalist movements has become far more radical and irreconcilable in the last year and all of them have drawn together. Unless Austria can again sow discord between the Poles and Czechs, the Italians and Jugoslavs—of which there seems little chance just now—this drawing of new boundary lines will bring her little profit.

OVER THE TOP FOR THE RED CROSS.

It now appears that the number of contributors in this city to the Red Cross War Fund was well over 2,000,000. Many of them, no doubt, gave twice. In a population of about 5,500,000 this is a most gratifying result and one always to be proud of. It demonstrates a general and deep-seated concern for the success of the allied cause among all classes and all ages. New York's reputation as a patriotic city has been enhanced. It was asked to give $25,000,000 to the Red Cross; the sum of the collections proves to be $10,000,000 greater. Everybody was approached or solicited; never was an appeal for a good cause (and was there ever a better one?) so elaborately organized; and it seems as if every one gave to the measure of his ability.

In the whole country nearly $150,000,000 was added to the resources of the American Red Cross, or 50 per cent. more than the amount designated. New England made a splendid showing, giving 67 per cent. "over the top," every State being on the roll of honor. Eastern Massachusetts more than doubled its quota, exceeding the $1,000,000 asked for by $1,321,000. Full returns from the West and South are not in yet, but from advance reports we know that they kept pace with the East in the good work. Several States in the Middle West and many cities went "over the top" three or four days before the campaign ended.

The second fund raised for the Red Cross in less than a year is a better index of the war feeling of America than any Liberty Loan or the three loans combined. The last loan had an immense number of subscribers well distributed through the country, but the difference between that number and the total of contributors to the Red Cross War Fund must have been many millions. If 2,000,000 persons in New York City made voluntary gifts for the nursing of the soldiers and the succor of refugees, the number of contributors in the whole United States could hardly be less than 40,000,000. It may be assumed that nearly every man, woman, school boy, and school girl capable of giving was responsive.

As an exhibition of stalwart and unselfish Americanism, the triumph of the Red Cross campaign was glorious beyond the power of words to describe. And what a startling revelation for the enemy it must be that upward of 40,000,000 Americans have given so freely to sustain the Red Cross in its mission of mercy and humanity in the allied countries in Europe after three Liberty Loans had been subscribed for. To the Teutonic Powers the resources of the United States must appear illimitable, and that realization is a long step toward defeat and peace.

THE WHEAT SUPPLY.

Continued improvement, with favorable weather conditions, in the Winter wheat States and encouraging messages from the Northwest warrant an increase of crop estimates made two weeks ago and based mainly upon the Government's report. In all probability the yield from Winter fields will slightly exceed 600,000,000 bushels. Increase of acreage in the Spring States is unexpectedly large. For example, Minnesota's Food Administrator says the addition in his State is 40 per cent. instead of the early estimate of 20 per cent. Throughout the Spring area the plants have a good start and are in excellent condition. It may be that the yield will rise to 300,000,000 bushels, making a total of about 900,000,000. From such a crop 280,000,000 could be exported in normal times, and by conservation the surplus can easily be enlarged to 350,000,000 or even 400,000,000. In Canada also estimates of acreage increase have been too low. It was said that the addition in Alberta was 20 per cent., but recent reports make it 40 per cent. Canada may harvest a crop of 300,000,000 bushels, or nearly 70,000,000 more than last year's. Our allies in Europe can safely rely upon the shipment of 500,000,000 bushels from the United States and Canada.

After the coming harvest there will be an ample supply of wheat for the foes of Germany at ports which can easily be reached. In addition, the large surplus stocks in Australia and Argentina will be available when ships can be spared for such service. And the ships are coming from the builders. For more than a year to come there will be wheat enough for our war partners, the Belgians, and the Northern European neutral countries with which we have trade agreements.

TOPICS OF THE TIMES.

More Than a Question of Teachers.

Professor G. W. THOMPSON of the Maine State University, himself a teacher of the German language and the author of much-used textbooks on the subject, is disinclined, naturally enough, to join in the wide-spread demand for an immediate dropping of German from the curriculums of all American schools and colleges. Such desirability, according to his view, as there is for doing that arises, not from any intrinsic perils to be feared from knowledge of that language, but from the insidious use that has been made by Germans of their facilities for molding the minds of our youth while teaching it here.

The contention made by Professor THOMPSON in the letter printed by THE TIMES yesterday was that the risk of such propaganda would be avoided if the teaching of German in this country were done, not, as now, for the most part by men and women of German birth, but wholly by Americans of other lineage. He admitted that some of these German teachers are probably quite loyal to the United States, but he also declared that not a few of them who, before the war, were highly trusted and much respected, had turned out to be malignant propagandists of Kaiserism and that it was impossible to be sure about any of the rest. He would, therefore, make a clean sweep of the Germans in all our German departments, of both schools and colleges, and turn this branch of instruction over to others.

This proposal is worthy of some consideration, but its implications—that the teaching, as teaching, would then be as well done as before, and that then the propaganda work would cease—are not beyond question. It may not be true that a living language, to be well or even best taught, must be taught by one to whom it is mother tongue. That, however, is a common assumption, not without basis in experience. On the other hand, there is at least the chance that the American teacher of German would be an admirer of Germans and their ideas, as well as of their language. So the original problem would not be completely or certainly solved by the proposed change.

The real question at issue is not Who shall teach German? but Shall German be taught? There is much to be said on both sides—a fact, by the way, that is no reason for not weighing the arguments and deciding between them. The issue has been raised, and it should be settled at once.

A Danger Not Met by Treaties.

In a long and evidently anxious disquisition on the future of German industry, the Vossische Zeitung makes what may be the grave mistake of thinking that the only danger confronting Germany after the return of peace will lie in a refusal of the nations now at war with her to supply her manufacturers with the raw materials without which they cannot resume business with any hope of recovering their old position in the world's markets. This peril, it insists, must be remembered when the time comes for drafting peace treaties, and every one of them must contain articles providing that no such discrimination be attempted.

Possibly, and more than possibly, there is little basis for fearing a failure formally to recognize Germany's right, after the war, to buy whatever she wants wherever she can find it. The very drawing of a peace treaty presupposes at least permission for the resumption of ordinary trade relations between the contracting parties. There is little reason to apprehend the appearance anywhere, in the better time to come, of an indisposition to sell the Germans anything for which they can pay a satisfactory price. Selling raw materials to Germany, however, is one thing and the buying of her manufactured goods from her is quite another. The one is done by the people least of all likely to be influenced by other than business considerations, but the other is individual, and it is neither controlled nor guided by the agreements of Government officials.

Those who think that with the return of peace the present animosities against Germany will soon calm down and die out, exactly as have done animosities excited by previous wars, and that everybody will again buy what is good and cheap, regardless of its origin—the upholders of these theories may be right, but they ignore the difference between this war and all others of recent times. As a combatant Germany has chosen so to conduct herself as to have provoked over well-nigh the whole world a combination of fear and hatred that is certainly without a modern precedent and perhaps without any at all. No treaties will affect these feelings in the slightest degree, and if our laws continue to require that goods "made in Germany" be so marked, it will be many and many a year before antagonism to such goods will vanish from the minds of millions and millions of potential buyers where it is now so firmly planted.

A Medical Advance Announced.

Without further information than the brief dispatches from Atlantic City now at hand contain, the announcement made in a paper on cancer of the larynx, read before the American Laryngological Association by Dr. HUBERT ARROWSMITH of Brooklyn, causes hope that it is true rather than understanding how it can be true. The statement was in effect that an improvement in technique has made laryngeal cancer more easily "curable" than is cancer in any other part of the body.

That would be an advance indeed, but why the same new technique is not applicable—if it is not—elsewhere than to the larynx does not appear. For the present, therefore, and for "laymen," the valuable part of the announcement lies in its repetition of the familiar advice to consult the specialist when the first suspicion of a cancerous growth arises, and in the addition to it of the declaration that suspicion of cancer of the larynx should be caused whenever a hoarseness not otherwise explicable has continued for six weeks.

All cancers are "curable" by the knife if resort to it is sufficiently prompt. Unfortunately, there are some cancers the existence of which cannot be known until they have reached a stage that makes the success of operation a matter of some doubt or the surgeon's skill useless. Still more unfortunately, too many people deliberately wait until it is too late and so lose the chance of safety.

What Forrest Said.

To the Editor of The New York Times:

Re your interesting editorial, "Forrest," in this morning's TIMES, I think you are correct in stating that the General must have said, "I get thar fust with the most men." I have spent a great deal of time in the South, and have heard countrymen say "fust" and "thar," but never "firstest" and "mostest."

WILLIAM M. SWEENY.
New York, May 28, 1918.

AN 1815 ANTI-PACIFIST.

Lord Teignmouth Sends an Extract from an Old American Magazine.

To the Editor of The New York Times:

I am taking the liberty of forwarding copy of a very remarkable article which appeared in an American magazine 100 years ago and is singularly apropos to the present crisis. The magazine from which the quotation is copied was sent to a family living in the North of England by some relatives who had settled in the U. S. A. several years earlier, and whose descendants are still living.

TEIGNMOUTH.
Clevedon, England, May 3, 1918.

[Inclosure.]

From The Analectic Magazine, (Philadelphia, 1815,) Vol. 6, P. 253.

We have before touched on the common, vulgar, and short-sighted error which causes people in every free country to repine at the support of those establishments which must be fostered in time of peace, in order to become adequate to the exigencies of war. Those who wait till the danger arrives before they contribute to the means of defense will find themselves the victims of a miserable, mistaken economy, and fare like the miser who was plundered of his hoards because he would not pay for a lock to his door. The war* is now over, and it seems that the representatives of the people act upon some prophetic certainty that another is never to arrive. But it should never be forgotten that for some inscrutable reason Providence has permitted wars to rage at various times in every country on the face of the earth, and that no nation can hope to escape them without a special dispensation such as has never yet been granted. Neither remoteness of situation, the most wary prudence, the best-regulated dispensations, the strictest justice, nor the most exemplary forbearance, it would seem, can screen a nation from this, any more than from any other inevitable consequences of the crimes and follies of human nature. War is, then, but a natural consequence of the operation of human passions and cannot be avoided without changing the nature of man. The history of every age and nation seems to demonstrate this truth. It is, then, a subject worth considering, whether a reasonable foresight in preparing for events that, however distant, must inevitably happen is not compatible with the maxims of a free government. The people who clamor against paying a reasonable sum for the support of the army or navy—that is for insurance against losses by war—and their representatives, who, actuated by considerations of personal popularity, lose sight of the obvious necessity of preparing in this warlike age against the hour when, like that of death, may not come today or tomorrow, yet will surely come at last, are justly chargeable with a neglect of the first lessons of experience.

*This refers to the war with Great Britain.

The Vanquisher of Richthofen.

To the Editor of The New York Times.

In the illustrated supplement of THE NEW YORK TIMES, which I buy at my local dealer's in Cobourg, I looked with much interest at the pictures of the funeral of Baron Richthofen, and it occurred to me that, much as we may mourn the demise of the Baron, we should not allow our grief (?) to dampen the enthusiasm over the splendid service rendered by the brave and efficient Captain A. Roy Brown of Carleton Place, Ontario, who shot the Baron down.

Both Canada and the United States may claim some credit in connection with the heroic Captain Brown. Canadian by birth and residence all his life, he was enterprising enough to go to Dayton, Ohio, for training, and thence into the service in France in December, 1915, where he has won the D. S. O., and where his younger brother is fighting with the royal air forces.

Cobourg, May 27, 1918. F. M. FIELD.

The First Language to Learn.

To the Editor of The New York Times:

In addition to what you said so well in this morning's issue about foreign languages in our public schools, it might justly be urged that the English language is not well taught. A large proportion of graduates from the public school which is nearest my residence, during the forty-four years in which I have met them, have been unable to read a simple English sentence without halting, stumbling, or even falling down. Let us insist upon our own language being read clearly and intelligently, even if we cannot hope for good writers or mathematicians among these students.

GEORGE S. PAYSON.
New York, May 27, 1918.

Her Occupation.

To the Editor of The New York Times:

I was perfectly delighted to read the letter in your paper today entitled "No Occupation, Indeed!" I myself am wife, mother, housekeeper, general houseworker, nurse, hostess, and, at present, gardener, and work from 7 A. M. to 11 P. M. steadily, and yet when I came to fill out the income tax return I had "no occupation." May I second the motion of "One of Them" that "Housewifery, with a big H, should take its place as the honorable and necessary occupation which it is"?

PAULINE ERSKINE.
New Canaan, Conn., May 27, 1918.

Labor Mission Impressions.

To the Editor of The New York Times:

American labor has done a wonderful thing here in London by heartening and stiffening British labor. And the Americans will have a great message to take home that will inspire our people to more strenuous efforts. America cannot do enough to pay the debt she owes Great Britain, and I will have some opportunity on my return to tell our people so.

E. T. MEREDITH,
Member American Labor Mission.
London, April 28, 1918.

MEMORIAL DAY.

Beat muffled drums, and in hushed accents speak
Of these, our dead, who sleep so quietly!
No more the trumpet's clarion voice shall shriek
Its summons here. No more shall liberty
Call them to aid. These are asleep, at rest;
Each with a flag, his flag, upon his breast!

Beat muffled drums and walk with silent tread
Where patriots lie, dreaming of victory!
They are our own, our noble soldier dead,
Who fought our fight, and fought it valiantly!
Strew loving tributes with unsparing hand
On these, the saviors of our menaced land!

Beat muffled drums and pass with prouder mien
Beyond this line that stretches solemnly.
No braver sons has freedom's vision seen!
They died for Right, for True Democracy!
Bedeck their graves, but in fresh memory keep
All those who lie today, at rest, asleep!

LUP[illegible]NA SHELDON.

WHAT CAN BE DONE ABOUT RUSSIA?

Opinions on the Action to Be Taken by the Allies to Win the War in the East as Well as the West.

To the Editor of The New York Times:

Few editorial articles on the Russian situation have been so effective and convincing as your article in Sunday's TIMES with the caption, "Too Late." It should be seriously taken to heart by the President and his Cabinet.

There are undoubtedly many difficulties in the way of allied co-operation in Siberia, notably the unreasonable fear of Japan by the Russian people. But I would venture a suggestion, which might in a measure relieve the Russian people of that fear. Let the allied armies operating in Siberia fight only under the Russian flag. Not the abominable red rag of revolution, but the old Russian flag—the Cross of St. Andrew. Because of the peculiar circumstances let there be, in that campaign, no Stars and Stripes, Union Jack, Tricolor, or Rising Sun, but only one flag—the Russian flag. Under it the Russians might once more rally and save their nation from German domination.

B. W. ROGERS TAYLER.
Schenectady, May 27, 1918.

Our Greatest Problem.

To the Editor of The New York Times:

Your very interesting editorial article which appeared in THE TIMES on May 26, entitled "Too Late," presents the greatest problem that confronts the Allies now or at any time during the war.

The Allies have not been quick enough to grasp the magnitude of the Russian situation, believing that by devoting their entire energy on the western front the war would be successfully prosecuted. Have we not learned enough of German treachery to know that they behold Russia as the key to their ambitious world dominion? And it is a possible opening to the kind of success Germany is striving for with all her might and for which she has been preparing for years. The germ of Prussianism once inoculated into that great Russian mass would set the whole world afire. The members of the staff of Ambassador Francis, who have recently arrived in Washington, assert that the Bolsheviki constitutes but one-tenth of 1 per cent. of the Russian population, 200,000 out of 200,000,000, and that they rule Russia only because of the accident whereby they hold the arms and the Government centres. This may be true, but are not the 200,000 betraying the 200,000,000 souls and a vast empire which stretches from the Baltic Sea to the Pacific Ocean?

We cannot close our eyes to what is transpiring in Russia today. German Kultur and efficiency are gradually working into the political circles of Russia in order to swing this empire on the side of the Central Powers. The Allies cannot remain inactive while the future is at stake. Russia must be made safe for the cause of liberty and justice instead of slipping day by day into the power of autocracy.

JAMES O. HOOVER.
Washington, May 27, 1918.

A Way to Strike Germany.

To the Editor of The New York Times:

Those of us who really want to win the war find, at last, in your editorial article, "Too Late," in last Sunday's issue, what we have long waited for, an authoritative utterance on the Eastern question. Put it through, we beg you; late begun, but well begun. We have looked with some apprehension upon Germany's doings in the East; upon her quick availability of every chance in Russia; upon her skill in stirring up internecine strife; upon her instant organization, her ready and untiring propaganda, her traitorous diplomacy, and her world-assaulting insolence in Rumania and the Ukraine. How long shall we be the fools of German camouflage carried aloft by Lenine and Trotzky? How long shall we humor the Bolsheviki at the throat of Russia? Let England remember Quebec! There's a back way up the heights. Japan is our ally; the Pacific is as near the United States as the Atlantic, Australia and New Zealand good way stations. Why, indeed, "hesitate or palter" over some problematical future in Japan, China, or Siberia? We put our faith in the honor of our allies. Like true Americans, who trust the dollar, we shall dig into our pockets at the behest of Uncle Sam. We will dig as deep as our boys "over there" dig the trenches, but why not dig into our brains? Why not trench our "gray matter" deep enough to outclass the Huns? We can stretch ourselves to meet German intrigue, propaganda, diplomacy, and overmatch it, for we have truth on our side. Continuous, consistent, counteracting, skillful diplomacy is our business in Russia, as well as armed force. If Colonel Roosevelt can hold Russia, put him where he can get hold. Well, let us be calm. Perhaps some one's there already.

F. U. L.
Manchester, N. H., May 27, 1918.

An Industrial Expedition.

To the Editor of The New York Times:

The editorial article in Sunday's TIMES of May 26, headed "Too Late," is one of the most timely and most interesting that I have read, and I wish to congratulate you on the position you have taken therein.

In March I was in Seattle for a week, the guest of Mr. Samuel Hill, who, for twelve years, up to ten years ago, was actively associated with his father-in-law, James J. Hill, in the upbuilding of the Northwest. Mr. Hill showed me in Seattle a great amount of railway equipment, which had been lying exposed to the elements for several months, because it was nobody's business to ship it to Russia, where it is so sorely needed. He also showed me letters that convinced me that Russia would welcome and respond to an industrial expedition that would bring nails and shoes to her people.

Mr. Hill's idea is that 30,000 troops should precede this industrial expedition, to be made up of 10,000 Americans and an equal number of Japanese and Chinese. His thought is that the Russians should be impressed with the fact that we would supply their needs, accepting their promises to pay, and while not interfering in any way with their own form of government, we would co-operate with them in annihilating our common enemy, German imperialism.

JOHN LEE MAHIN.
New York, May 28, 1918.

Japanese and Chinese.

To the Editor of The New York Times:

I want to thank you for your editorial article in Sunday's issue of THE TIMES under the caption of "Too Late." It certainly voiced the serious thoughts of a host of loyal Americans. Altruism is a beautiful theory, but there is such a thing as being altogether too altruistic. We must not forget that, after all is said, we are in this war for our own protection. Our principles will avail us little unless we can protect ourselves. I would not minimize the thought that our ideals are lofty and that in a great measure we are fighting for those ideals. But fighting a mob at our front door when the back of the house is being invaded is a sorry way to protect our home. We are sure to lose our home unless it is entirely defended. Moreover, we are fighting madmen, and under such circumstances we ought not to stand upon the order of fighting nor the method of fighting. If the Japanese and Chinese can protect us from the menace in the rear, let them "go to it" and "God bless them."

WILLIAM M. GRIFFITH.
Jamaica, May 27, 1918.

Terms Dictated in Berlin.

To the Editor of The New York Times:

Is not the present the time for emphasizing this resolve, that the allied armies shall occupy and hold Berlin until Germany shall have vacated Russian territory and dissolved the agreements enforced upon the Russian people? Will anything less avail? Then, having sunk or taken away Germany's warships, entail continued obedience to these terms by economic compulsion.

ROBERT D. ANDREWS.
Boston, May 27, 1918.

PROPAGANDA FOR RUSSIA.

Indorsement of Views Expressed by Prof. Masaryk, the Czech Leader.

To the Editor of The New York Times:

May I add my full indorsement to Professor Masaryk's survey, published in your issue of May 27, of the Russian situation in general, and of his suggestion, in particular, to counteract as quickly and efficiently as possible the feverish German press propaganda which is now going on throughout the whole Russian Empire? Let us start with Siberia, the only entrance door at our disposal to Moscow-Petrograd-Koenigsberg-Berlin, our Hamburg-Budapest-Constantinople-Bagdad line of German penetration. Why could not, indeed, Mr. Melville E. Stone or some other man of his standing and capacities, with a staff of 200 to 300 of the most prominent Russian journalists and writers living in this country, and provided with an unlimited drawing account on Uncle Sam, immediately proceed to Vladivostok to organize there a group of pro-Ally dailies, weeklies, and monthlies which would beat to a frazzle the, after all, but clumsy efforts of the Press Bureau of the Wilhelmstrasse?

The very cable message announcing the impending arrival of this journalistic bataillon would electrify the whole intellectual atmosphere of Russia. America comes in a spirit, now everywhere fully recognized, of absolute disinterestedness, and, into the bargain, with a pocket full of real gold and coin which certainly will be preferred to William's and Helfferich's depreciated fiat paper money.

My courageous and truth-loving countryman, Thomas G. Masaryk, who knows thoroughly not only the physical and political but also the psychological lay of Mitteleuropa, will bear out my statement that if the Allies do but the right thing and do it quickly, Germany, the country that could not assimilate a handful of Poles which formed an integral part of the country for far more than a century, not to speak of the insignificant Lothringian faithful remnant of France, will choke to death by the enormous Slavonic-Finnish-Lettish morsel she is trying to gurgle down in her ravenous hunger for more land, more booty, more military glory.

The Russian Samson Agonistes will recover his sight under the loving and intelligent care of his numerous friends, and then woe to the Teutonic oppressors! The Slavic giant will with the same herculean vigor shake the pillars of the imperial, royal, and princely palaces of Germany with which he shook the colonnades of the Winter Palace at Petrograd and the Czar's residence in Tsarskoe Selo. Let us, then, be of good cheer and hopeful of the future. Everything points to a final and definite victory of the Allies.

AN OLD AUSTRIAN.
New York, May 27, 1918.

POLITICAL PEACE.

An Important Consideration in Solving War Problems.

To the Editor of The New York Times:

May I congratulate THE TIMES upon its clarion call in yesterday's issue? Every line in "Too Late" opens out facts and possibilities that have been burning themselves into the minds of thoughtful people ever since the Russian revolution began.

He who runs might read that if Germany can secure a grip on Russia sufficient to allow of an economic organization which will stave off famine, the simple Russian peasants will follow, through very gratitude whithersoever the conqueror leads.

Germany will dominate Russia through its stomach, unless the Allies quickly seize leadership. I use the word "Allies" advisedly, for no less than all should enter Siberia. We will go to fight not for or against any Russian faction, but for Russia against the common foe. We will go bearing food for all Russians who stand on their country's side against the enemy.

The problem is enormously difficult, but let us go to it. No problem is ever solved by sitting and looking at it; it must be tackled. We have looked at Russia a year, and are as ignorant as we were twelve months ago. Wisdom comes through action.

Why are we so slow and stupid? Because we are always allowing ourselves to be drawn off on side issues. We do not eat, sleep, and breathe with the idea of the importance of our cause, and civilization's need of our winning the war. Just take as illustration a recent occurrence—the question of women voting at the primaries. It was advisable, of course, for a woman who had definite convictions to enroll in the party of her choice, but why should columns of newspaper space be given for weeks to an endeavor to dragoon women into this political fold or that? Why at this supreme moment in the world's history should groups of new voters, the majority of whom have clear and worthy convictions concerning the war, be driven into corners, deluged with non-essential political abstractions, and be called upon to make choice of a party creed?

It is to be hoped that the women who enrolled were prompted by settled, inherited opinions, and not by the beaten-up froth of schools of politics. The smallness of the enrollment may be, in fact, a matter for congratulation, the meagreness indicating the absorption of women in the vital question of the hour.

It is my conviction, well founded, I believe, that the vast body of New York women are dominated by the philosophy so admirably set forth in THE TIMES editorial article of today on "Political Peace." We say amen to your approval of the words of the Chairman of the Republican National Committee that to win the war we must have "absolute political peace at home."

Political peace, not direct primaries, will help the new voters crystallize their thought on the duty of the Allies to Russia at this time of crisis.

HARRIOT STANTON BLATCH.
New York, May 27, 1918.

SCHOOL BOARD VOTES TO DROP GERMAN

Indorses the Recommendation of Superintendents to Abandon Instruction in Beginning Classes.

URGED AS WAR MEASURE

Superintendents, Giving Reasons for the Ban, Say It Will Be a Blow to German Morale.

The Board of Education, sitting as a committee of the whole, yesterday adopted unanimously the recommendation of the Board of Superintendents that in September, 1918, and for the duration of the war, no classes in beginning German shall be organized in the public schools of this city. The only member of the Board of Education who was not present was Frank D. Wilsey, whose absence was due to the death of a relative.

The recommendation of the Board of Superintendents was accompanied by a statement of reasons which led it to take that action. It said that the feeling against Germany was becoming more and more tense among the American people at large, and that feeling was reflected in an insistent demand to cease teaching German in the schools. The leaders of American life were daily becoming more inclined to abolish all things German in our national life. Many of the best American teachers had now such a strong feeling against Germany that they could not teach the German language with any enthusiasm. The effective teaching of German would, therefore, be done by the teachers of German origin, and it was a question whether, at this crisis, this was for the best interests of the pupils who were to be trained in the study of Americanism.

Although, the statement continued, there was every reason to believe that the pupils themselves would abolish the teaching of German by refusing to elect it, as shown by the fact that at present there were in the twenty-four high schools only 12,954 studying German, whereas 23,898 were in German classes in February, 1917, and that only 1,097 were at present enrolled in first-term German classes, when there were 5,859 in these classes in February, 1917, nevertheless a hands-off policy was not meeting the issue squarely.

New York, the statement said, should lead the way in abolishing the teaching of German as a means, even though a slight means, of winning the war by making a dent in Pan Germanism, by shaking possibly the morale of the German people as they come to realize that this great city was unwilling to endure any longer their language, and that it desired thus to break off more completely the possibility of intimate relations with them through the medium of language. This action would be a notice that New York regards this war as a war to a finish between opposing ideals.

Continuing, the statement said that the students did not need a knowledge of German for the study of science because this was learned in the English language. Those few technical experts who would need to know German for limited uses in their field might study it in the technical and scientific schools. The scientists in Great Britain, France, and the United States, the Superintendents said, had made such progress in chemistry and other sciences since the war began that, in general, there would be small need for German scientific works in the future. Translations into English and French would be made of those few scientific and technical books written in German which might be needed.

WED TO ENSIGN HELMUTH.

Miss Margaret Weaver Keck a Bride in St. Agnes's Chapel.

Miss Margaret Weaver Keck, daughter of Mr. and Mrs. Walker Keck, and Ensign William T. Helmuth, 3d, U. S. N. R., son of Dr. and Mrs. William T. Helmuth of 774 Madison Avenue, were married yesterday afternoon in St. Agnes's Chapel, West Ninety-second Street. Bishop Greer and the Rev. W. W. Bellinger officiated.

Only the relatives attended the wedding and the reception which followed at Stratford House, 11 East Thirty-second Street, where the bride's parents are staying.

Ensign Helmuth is a member of the class of 1918 at Yale. At the outbreak of the war he entered the Naval Reserve, and was for some time on the yacht Aloha, which Arthur Curtiss James gave to the Government. He has just completed a special course at Annapolis.

The bride's parents spend their Summers at East Hampton, L. I., and reside at Coronado, Cal., during the Winter.

SOUTHERNERS MARRY HERE.

F. L. Dyer, Oil Operator, Weds Miss Julia White at Hotel Belmont.

Miss Julia White of Carthage, Miss., and Fred L. Dyer of Shreveport, La., were married yesterday afternoon at the Hotel Belmont by the Rev. Edmund F. Albertson of Clifton Springs, N. Y.

Mr. Dyer is a prominent oil operator of Louisiana. He underwent an operation two weeks ago in this city. As he is still under treatment he was unable to return to Shreveport for the wedding, which was set for yesterday, so his bride came to New York.

The ceremony was performed in the drawing room of the hotel. The bride wore a gown of pink georgette crepe trimmed with peacock blue satin. Mrs. Otis W. Dyer was the matron of honor.

OPERATION HALTS WEDDING

Miss Mary Sturges, Fiancee of Capt. Frier, Stricken with Appendicitis.

As Miss Mary C. Sturges, daughter of Mr. and Mrs. Henry Cady Sturges of 116 East Thirty-sixth Street, was operated on yesterday for appendicitis, her marriage to Captain James Henly Frier, Jr., U. S. A., has been postponed. The wedding was to have taken place on June 8 at the home of Mr. and Mrs. Sturges, but it will be several weeks before the bride-elect will be convalescent.

Captain Frier, who was a graduate of the United States Military Academy in 1917, is a son of Colonel James Henly Frier, U. S. A., and is stationed at Camp Merritt.

Miss Leifels to Wed R. H. Goffe, Jr.

Mr. and Mrs. Felix F. Leifels of 219 West Eighty-first Street, have announced the engagement of their daughter, Miss Elsa Leifels, to Robert H. Goffe, Jr., son of Mr. and Mrs. Robert H. Goffe, of this city. Miss Leifels's father is manager of the Philharmonic Society of New York. No date has been set for the wedding.

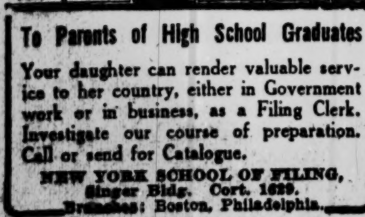

To Parents of High School Graduates

Your daughter can render valuable service to her country, either in Government work or in business, as a Filing Clerk. Investigate our course of preparation. Call or send for Catalogue.

NEW YORK SCHOOL OF FILING, Singer Bldg. Cort. 1629. Branches: Boston, Philadelphia.

WILL SEND RESEARCH COMMISSION TO ROME

Italy-America Society Seeks to Improve the Relations Between the Two Countries.

The Executive Committee of the Italy-America Society at a meeting yesterday afternoon in the Lawyers' Club appointed a committee to select a commission to study Italian economic problems as affected by the relations of that country with America after the war. The committee is composed of A. Barton Hepburn, Dr. Nicholas Murray Butler, George F. Baker, Jr., Lindsay Russell, and William Fellowes Morgan.

The commission will visit Italy, arranging its trip in co-operation with the Italian Embassy in this country and the American Embassy in Rome, and will make a careful study of factors bearing on after-war trade, travel, and finance.

At the meeting gifts aggregating $8,500 were announced to be devoted to the work of the society in disseminating information in this country about Italy and its participation in the war and for the improvement of Italian-American relations.

A resolution was adopted thanking Mrs. Harry Payne Whitney for her services in connection with Italy-America Day concert and mass meeting at the Metropolitan Opera House. The proceeds were approximately $45,000, which will be turned over to the Italian Red Cross. Mrs. Jules Bache has offered a prize of $100 for a popular song in Italian touching on America's participation in the war and celebrating the spirit of liberty, which was the fundamental basis of our entrance into the war.

RIVAL REPUBLICANS HERE.

Sweet Calls Upon Lewis, but Whitman Keeps Away.

All three Republican candidates for the nomination for Governor were in this city yesterday. Governor Whitman and Attorney General Merton E. Lewis, who entered the contest of their own volition, have been here for a couple of days. The arrival of Speaker Thaddeus C. Sweet of the Assembly, who persists in declaring that he "is in the hands of his friends," made the trio complete.

Despite this occurrence the Republican leaders in this city continued to go about their own affairs just as though nothing had happened. Governor Whitman was at the St. Regis, his usual abode in town. Speaker Sweet, regardless of the announcement that Attorney General Lewis had opened campaign headquarters at the Murray Hill Hotel, went there to stay, as usual. What is more, he called on his rival, Mr. Lewis, and had a nice half hour chat with him behind closed doors. Mr. Lewis and Speaker Sweet are both authorities for the statement that politics and their rival candidacies were not among the topics of their conversation.

Robert C. Morris, former head of the Republican County Committee and an ex-President of the Republican Club, was one of Mr. Lewis's callers. Others were Perley Morse, who was associated with Mr. Lewis in the Public Service Commission investigation; Ferris J. Meggs, a Franklin County Republican; Senator George A. Slater of Westchester, a lieutenant of William L. Ward, Republican leader in Westchester, who will give his support to Mr. Lewis; Captain John J. Jenkins and Harry W. Haines, both members of the Republican organization in Westchester County.

BALLOT BOX CHECKS FRAUD.

Invention of Election Board Clerk May Be Tested at Primaries.

A new type of ballot box, designed to be as near fraud proof as possible, will probably get a practical test at the September primaries in the general elections next Fall. Several sample boxes are in the possession of the Board of Elections, and it is expected that the board will recommend their use. The box, which is of metal, with a patent lock arrangement, was designed by Edward J. McGowan, a clerk in the Elections Board.

The novel feature of the box consists of a sliding piece of steel which fits underneath the slot through which the ballots are pushed. This door, when closed over the slot, is automatically locked by the snap lock, which at the same time locks the cover down. When the slide is in position the word "sealed" appears in the closed slot.

27 MINISTERS GRADUATED.

General Theological Seminary Confers Degrees on Clergymen.

The annual commencement exercises of General Theological Seminary, Twenty-first Street and Ninth Avenue, were held in the Chapel of the Good Shepherd yesterday. There were twenty-seven graduates, twenty-five of whom came from other dioceses.

Following the presentation of diplomas by Presiding Bishop Lines, Dean Fosbroke conferred degrees on several clergymen. Bishop Charles Fiske of the Central New York Diocese and the Rev. Edwin A. White of Bloomfield, N. J., received the degree of D. D. Bishop Fiske was unable to reach the city in time for the ceremony, and his degree will be conferred later.

Sleepy Hollow Club Fete Today.

The Sleepy Hollow Country Club will give a May fête this afternoon and evening in aid of war charities at its clubhouse at Scarborough-on-Hudson. In event of rain the fête will be held next Saturday. After a luncheon a fête entertainment will be held on the grounds and dancing on the terrace. Following dinner the Amateur Comedy Club is to present three playlets. There will be a special train for New York, leaving Scarborough at 1 o'clock in the morning.

William G. McAdoo Resting.

Special to The New York Times.

WHITE SULPHUR SPRINGS, W. Va., May 29.—Secretary of the Treasury William G. McAdoo is passing the time very quietly at Hawley Cottage, where he is resting for a few days. Greenbrier sojourners are delighted with the opportunity to read the latest dispatches, which Mr. McAdoo has permitted to be posted in the lobby of the Greenbrier, telling of the great offensive now on.

Bradley-Coffey Wedding on June 12

Invitations have been sent out for the wedding of Miss May Coffey, daughter of John V. Coffey of this city, and Thomas Collier Bradley, whose engagement was announced last November, which is to take place on June 12. The marriage ceremony will be performed in St. Malachy's Church, West Forty-ninth Street, at 10 o'clock, by the Rev. P. A. O'Marra.

Dr. Farr to Re-enter Army.

OSSINING, May 29.—Major Charles W. Farr, U. S. A., retired, who was formerly official surgeon at Sing Sing, is to re-enter the army. Dr. Farr, a Spanish War veteran, spent ten years in the regular army and served in the Philippines. Afterward he was retired.

RELIGIOUS NOTICES.

St. Michael's Church, 99th St. & Amst. Av. Patriotic Service: Memorial Day 8 P. M. Rev. P. L. BUFFA, Pastor of the Fordham Baptist Church, will speak, "For God and Country." Patriotic Music by the band of U. S. S. Rochester.

NEW CRITICISES WILSON AS PARTISAN

Most Uncompromising Since Jackson, Senator Tells Indiana Republican Convention.

CREEL BITTERLY ATTACKED

A Socialist and Seditious, Watson Asserts—Platform Charges Petty Politics in War's Conduct.

INDIANAPOLIS, Ind., May 29.—Declaring that President Wilson was the most astute leader the Democratic Party ever had, United States Senator Harry S. New of Indiana, addressing the Indiana Republican State Convention here today as permanent Chairman, asserted that he was also the "most uncompromising in his partisanship of any man who has occupied the White House since the days of Andrew Jackson." Senator New continued:

"President Wilson is a partisan in everything he does or thinks—as adroit as he is persistent. It is evident that the slogan of his party in the campaign before us is to be "Stand by the President," and the attending argument that, if one is a patriot and a true American, he must elect the candidates of the President's party for seats in Congress in order that he may have support in that body; or that if one fails to support those candidates, he votes to discredit the President and his administration, and gives aid and comfort to our enemy in arms.

"Mr. Creel, with his bunch of Socialistic, muck-raking misfits, is employing this sort of propaganda in every form at his unlimited command—the bulletins, the movies, and the Chautauquas. The money of the taxpaying public foots the bills."

Senator New declared that President Wilson had every possible support from the Republican Party in every step taken or contemplated with reference to the war and contrasted this support with the actions of the Democratic Party toward Abraham Lincoln during the civil war.

"Our message to the President," said Senator New in conclusion, "is 'Go ahead.' We are with you heart and soul, in life and in purse in the things that have to do with the winning of the war, but, make no mistake, we abate no particle of our devotion to the party of our choice and yield nothing of our principles, but reassert them."

Watson Fears an Autocracy.

Senator Watson of Indiana took up the relation of the executive and legislative powers in the National Government.

"While we are fighting autocracy across the seas, we must be careful that we shall not build up autocratic powers on this side of the ocean," he said. "We all obediently follow the President as the Commander-in-Chief of the army and navy. But Congress, in matters relating to legislation having to do with finance and many other subjects, has the right to decide as it thinks best, without Executive coercion. Congress should not be a mere echo of the President's voice."

Senator Watson denounced the appointment of George Creel as Chairman of the Committee on Public Information. He said Creel was a Socialist of the most pronounced variety. Creel sent out through The Official Bulletin the wildest and most dangerous seditious literature. The Senator said he would never vote to establish a press censorship and place a man like Creel in charge.

WANTS DR. BROWN TRIED.

Port Health Officer Believes He Should Confront Accusers.

Dr. Leland E. Cofer, Health Officer of the Port of New York and a member of the Board of Health, took issue yesterday with the announced desire of Health Commissioner Royal S. Copeland to grant Dr. Lucius P. Brown, Director of the Bureau of Food and Drugs, merely a "hearing" and not a trial with witnesses and counsel present.

"I think Dr. Brown ought to have a chance to face his accusers," said Dr. Cofer. "This is a bad time to let any impression get out that the hearing on Monday will be a star chamber proceeding and that the board was approaching the matter in a way that would make it appear that the outcome had been decided on before the hearing took place.

"I believe in a thorough and open investigation and the rendering of a nonpartisan decision. My mind is entirely open on the matter. The question of the kind of trial Dr. Brown was to receive was never brought up at a meeting of the Board of Health where I was present."

GIVE DINNER TO WHITMAN.

120 Jurists Attend Philip Berolzheimer's Reception to Governor.

A dinner given in honor of Governor Whitman by Philip Berolzheimer at the Waldorf-Astoria last night was attended by 120 jurists of the State and city courts and prominent New Yorkers.

The dinner was the conclusion of several celebrations of the Guilmant Organ School, established in 1899 and partially endowed by Mr. Berolzheimer. The Rev. Dr. Howard Duffield of the First Presbyterian Church and Professor of Hymnology in the school, was presented an American flag by Governor Whitman. Judge Rosalsky spoke.

MAPS INDUSTRIAL ZONES.

War Manufacturers to Use Materials from Their Own Sections.

WASHINGTON, May 29.—Centres for the twenty industrial zones established by the War Industries Board for the manufacture of war materials were selected today. The aim is to have manufacturing plants in each zone use as nearly as possible raw and partly manufactured materials, which are produced in their own zones. The centres are Boston, Bridgeport, New York, Philadelphia, Baltimore, Cincinnati, Atlanta, Birmingham, Dallas, St. Louis, Rochester, Pittsburgh, Cleveland, Detroit, Chicago, Milwaukee, St. Paul, Kansas City, Mo., Seattle, and San Francisco.

Naon's Stay Here to be Short.

BUENOS AIRES, Tuesday, May 28.—Dr. Romulo Naon, Ambassador to the United States, will remain only a few months in Washington after his return to his post from his long stay at home, according to persistent rumors among his friends here, some of whom declare his sojourn in Washington will be limited to two months.

Macy Land for Sing Sing Garden.

OSSINING, May 29.—V. Everit Macy has given ten acres of his country place, Chilmark, to Sing Pring Prison for a garden, to be worked by prisoners. A dozen Sing Sing inmates will farm Mr. Macy's land. Mr. Macy is a member of the Social Service Bureau of Sing Sing.

RELIGIOUS NOTICES.

Monsieur STEPHANE LAUZANNE donnera conférence French Church St. Esprit 45 East 27th St. jeudi soir 8 heures sur [illegible] Public invité.

VOTE KAISER MAN OF HOUR.

Now Department of Justice Wants Names of Those 11 Yale Men.

Special to The New York Times.

NEW HAVEN, Conn., May 29.—Eleven members of the senior class of the Yale academic department voted the Kaiser the "man of the hour." Announcement of their vote in the annual senior Class Book today caused a flurry.

The class contains eleven Germans and eleven Austrians and they were under suspicion, but David Edward Bronson of Stillwater, Minn., editor of the class annual, asserted tonight that the eleven votes were cast by prominent members of the class, who did not vote out of admiration for the Kaiser, but simply because they regarded him as the man of the hour, just as Caesar, Nero, or Napoleon was each in his time.

Mr. Bronson says the eleven deny all pro-German tendencies. He declined to make public their names, but said all were members of the Yale reserve officers' training corps or naval unit.

Representatives of the Department of Justice here announced that they would demand from the Yale authorities the names of the men who voted for the Kaiser.

It was stated that most of the Germans and Austrians in the class voted for either President Wilson or ex-President Roosevelt as the man of the hour. Mr. Wilson received about 150 votes, more than all the other personages combined. Pershing, Kerensky, and Lloyd George each received about as many votes as the Kaiser.

GREGORY SPEEDS UP COURTS

Wants Them to Give Quick Trials to All Charged with Sedition.

WASHINGTON, May 29.—Attorney General Gregory in a letter to District Attorneys today urges that Federal courts remain in session and give immediate trials to persons charged with violating war statutes. Attorneys were told to confer with Judges in an effort to have Grand Juries constantly ready for call and to keep trial jurors available at all times. If the exigencies of speed require it, special juries may be called.

It is necessary to the safety and welfare of the country, said the Attorney General, to try persons charged with disloyal or seditious utterances, espionage, sabotage, or other anti-war acts as soon as indictments are returned. To prevent those arrested or convicted for disloyal propaganda from continuing their acts, even though they keep barely within the law while on bail, attorneys were instructed to make an effort to have the bail fixed as high as possible.

BOND FOR MRS. BOSWORTH.

Mother of First New Jersey Boy Killed in War Gets a Reward.

Special to The New York Times.

WASHINGTON, May 29.—Secretary Baker has forwarded to Mrs. Sophie Bosworth of Millburn, N. J., a $50 Liberty bond, bought with money subscribed at the Mothers' Day Rally on Boston Common by mothers of boys in the military service. The money was raised with the stipulation that it be used in buying a bond to be sent to the mother of the first New Jersey boy to give his life for his country in the war with Germany.

The records disclosed that the first New Jersey boy to give his life was Private Guy R. Bosworth.

COLONEL FOR A KNOCKOUT.

War Will Be Settled by Fighting Americans, He Declares.

MILWAUKEE, Wis., May 29.—"We've got one grand duty, to put the war through—to a knockout," said Colonel Roosevelt, speaking here this afternoon under the auspices of the National Security League. "This war is going to be settled by the fighting Americans, who will take the burden off the shoulders of our allies."

The Colonel made an appeal to mothers of German birth or parentage to bring their children up as Americans and to educate them in this country.

Ten Nurses Gets Diplomas.

The seventeenth annual commencement exercises of the Flower Hospital Training School for Nurses was held last night at the assembly hall of the college, Sixty-fourth Street and Eastern Boulevard. Ten young women from New York and New Jersey were graduated, and Dr. Royal S. Copeland, Commissioner of Health, who is Dean of the college, presided. Dr. Melbert B. Cary, President of the Board of Trustees, presented the diplomas to the ten graduates. Addresses were made by Miss Mary H. Du Bose, chief nurse; Miss Florence M. Johnson, director; Miss Bertha Conde, secretary, and Captain Helen R. Bastida, commander.

School Children to Help Soldiers.

The school children of Districts 25 and 26, the Bronx, of which Dr. Joseph H. Wade is District Superintendent, have organized a "Penny-a-Week Club" to supply invalided soldiers at the base hospital on Gun Hill Road with tobacco and other luxuries.

German Hospital May Change Name.

At a meeting yesterday of the Ways and Means Committee of the Brooklyn German Hospital Board of Trustees, A. F. Schurmann, Chairman, drew up and presented a petition to change the name of the institution. It will be acted on at the meeting of the Trustees on June 10.

SWANN SUED FOR LIBEL.

Mt. Vernon Alderman Claims $50,000 Damages in Hearst Paper Affair

Alderman William G. Dawson, who caused the adoption of an ordinance by the City Council of Mount Vernon to prevent the sale there of German language newspapers and The New York American and The Journal, served a summons on District Attorney Swann yesterday in a personal action for $50,000 damages for libel.

At Mount Vernon last night J. H. Esser, Corporation Counsel, who is attorney for Alderman Dawson, criticised District Attorney Swann's alleged statement as a form of "public abuse" of Mount Vernon's officials, who had thereby been designated as "a lot of criminals." Mr. Esser went to the District Attorney's office yesterday in response to a subpoena calling upon him as a witness in Swann's investigation of the ordinance, at the request of attorneys for Mr. Hearst's newspapers, but declined to answer questions.

Capt. Johnson Dies Suddenly.

Captain Benjamin Johnson of the United States Quartermasters Reserve Corps died suddenly yesterday morning in his room in the Astor Hotel while dressing. A barber had just entered the room when he fell over unconscious. He died soon after.

Captain Johnson was about 55 years of age. He had been in New York since Dec. 1 and had lived at the Astor. His wife left ten days ago for Los Angeles. He is said to have a son who is an officer in the navy.

Captain Johnson registered at the hotel from Los Angeles.

Mrs. Elizabeth Cass Goddard.

Mrs. Elizabeth Cass Goddard, widow of Francis Goddard and sister of Lewis Cass Ledyard, is dead at Colorado Springs, Col., according to word received here yesterday. Mrs. Goddard was born in 1841, the daughter of Mr. and Mrs. Henry Ledyard of this city. Mrs. Goddard went to Colorado many years ago because of her son, who, after being graduated from Brown University, sought to improve his health by living in the higher altitudes of Colorado. Mrs. Goddard was the sister also of Henry B. Ledyard, Chairman of the Board of Directors of the Michigan Central Railroad for many years.

Marriage and death notices intended for insertion in The New York Times may be telephoned to 1000 Bryant.

Born.

GOLDSTEIN.—A daughter, born to Mr. and Mrs. Bernard Goldstein, (nee Rose Posner,) 51 Hamilton Place, Wednesday, May 29, 1918.

Engaged.

GOFFE—LEIFELS.—Mr. and Mrs. Felix F. Leifels of 219 West 81st St. announce the engagement of their daughter, Miss Elsa Leifels, to Robert H. Goffe, Jr., son of Mr. and Mrs. Robert H. Goffe of this city.

Married.

GRIFFITH — HOYT. — At Williamstown, Mass., on Tuesday, May 28, 1918, by the Rev. J. Franklin Carter, Susan Evans, daughter of Mr. and Mrs. Willard Evans Hoyt of Williamstown, Mass., and Charles Edmund Griffith, Jr., of Wilmington, Del.

HELMUTH — KECK. — Margaret Weaver, daughter of Mr. and Mrs. Walker Keck, to Ensign William T. Helmuth, third son of Dr. and Mrs. W. T. Helmuth, Wednesday, May 29, at St. Agnes's Church.

Died.

ABRAHAM.—On May 29, after a short illness, Abraham Abraham, brother of the late Caroline and Barbara Abraham. Funeral on Friday morning, 9:30, from Temple Rodeph Sholem, Lexington Av. and 63d St. Relatives and friends, Congregation Rodeph Sholem, and members of Daniel Webster Lodge No. 24, I. O. F. S. of I., are respectfully invited to attend.

AUFSES.—On May 29, 1918, suddenly, at his residence, 118 East 73d St., New York City, Benjamin, beloved brother of Moses and Samuel. Funeral private, on Friday, May 31, 1918.

BARTON.—On Wednesday, May 29, 1918, at her residence, 329 West 83d St., Mrs. Julia K. Barton, widow of Oliver Frederick Barton, mother of Mrs. Gladstone Goode and Mrs. Thomas B. Higgins. Burial Buffalo, N. Y., Friday, May 31. Buffalo (N. Y.) papers please copy.

CAHILL.—On May 28, 1918, Anna G. Cahill, beloved daughter of James F. and the late Johanna Cahill, native of Clonmel, County Tipperary, Ireland. Funeral from her late residence, 151 Fairview Av., Jersey City, on Friday, May 31, at 9:30 A. M., to Chapel Our Lady of Victory, 347 West Side Av. Interment Calvary.

CLENIGHEN.—Entered into rest May 27, after a short illness, Jennie Olive, beloved wife of Robert Clenighen. Funeral services from her late residence, 9 West 96th St., Thursday, 2 P. M. Interment Woodlawn Cemetery.

COCKCROFT.—Edward Truesdell Cockcroft, Jr., in this city, son of Mr. and Mrs. Edward T. Cockcroft, age 11 years. Interment private.

COHN.—Lois, beloved father of Adolph, Robert, Edward, Rose, Ernestine, and Elsie. Funeral from his late residence, 895 Boulevard, corner 35th St., Bayonne, N. J., Friday, May 31, at 10 A. M.

COLE.—Mary E., widow of the late William A. Cole, on Tuesday morning, May 28. Services at her late residence, 207 Glenwood Av., Yonkers, at 11:30 Thursday morning, May 30. Interment private.

DAY.—Dennis F., on Monday, May 27, 1918, retired police officer, beloved husband of Julia, (nee Lombard,) and father of May, Joseph, Julia, Edward, Daniel, Raymond, and Mrs. L. A. Sackett. Funeral from his late residence, 523 West 187th Street, on Friday, 9:45 A. M., thence to Church of St. Elizabeth, 187th St. and Broadway, where a solemn requiem mass will be offered for the repose of his soul. Interment Calvary. Automobile cortege.

DENNISTON.—On Tuesday, May 28, 1918, Augustus Denniston, son of the late Robert and Mary Denniston. Funeral services at his late residence, Washingtonville, N. Y., on Friday, May 31, at 1:30 P. M. Kindly omit flowers.

DOTY.—Dr. Wheeler K., aged 68, on Wednesday, A. M., at his residence, 60 West 129th St. Funeral private.

DURYEE.—Veterans of the Seventh Regiment: Announcement is made with regret of the death at Los Angeles, Cal., on May 25, 1918, of Brevet Major General Jacob Eugene Duryee, (Sixth Company.) H. L. FREELAND, Vice President.

FOSTER.—On May 28, at Bridgeport, Conn., Morton Foster, aged 39, of 3,828 Ferris St., Woodhaven, L. I., husband of Mildred Croquet. Funeral private.

FRY.—Suddenly, May 27, 1918, Charles Philip, beloved husband of Marjorie Benedict. Funeral service at St. Michael's Church, 99th St. and Amsterdam Av., Thursday afternoon, 12:45. Friends and members of Alabama and Southern Societies are invited to attend.

GODDARD. — At Colorado Springs, on Wednesday, May 29, Elizabeth Cass, widow of the late Francis W. Goddard, of Providence, R. I., and daughter of the late Henry Ledyard and Matilda Cass Ledyard. Funeral services will be held at Colorado Springs.

HEPBURN.—On May 28, 1918, Neil J. Hepburn, M. D. Funeral services will be held at his late residence, 317 West 23d St., on Thursday evening, May 30, at 8 o'clock. Interment at convenience of family.

JOHNSON.—Gottfrid, May 29, 1918, in his 47th year. Funeral from his late residence, 301 West 41st, on Saturday, June 1, at 1:30 P. M.

KEEP.—On May 27, 1918, at his residence in Santa Barbara, California, William F. Keep of Chicago, Illinois.

KISTER.—George F., May 28, 1918. Funeral Friday, 2 P. M., from his late residence, 3,522 Clarendon Road, Flatbush. Automobile cortege.

LENT.—Suddenly, at Greenwich, Conn., May 27, 1918, Elizabeth Russell, wife of Arthur Lent. Funeral private.

LOWY.—Henry, aged 48, after a long illness. Funeral Friday, May 31, at 11 A. M.

McCAFFREY.—On May 28, James F., beloved husband of Alice McCaffrey. Funeral from his late residence, 601 West 136th, on Friday, at 9:30 A. M.; thence to the Church of Annunciation.

MAC HARG.—Janet, daughter of Janet Davidson Mac Harg and the late Edward Mac Harg. Funeral services at her late residence, 82 West 103d St., at 5 P. M., Thursday.

MILLIZEN.—On Wednesday, May 29, 1918, after a lingering illness, Ralph W. Millizen, at his home, 519 St. Marks Av., Westfield, N. J. Funeral services at his late residence, Friday, May 31, at 3:30 P. M. Interment private, Fairview Cemetery, Westfield.

MUNN.—On Tuesday evening, May 28, at Gates, New York, Mrs. Aristine Pixley Munn, widow of Dr. Edwin G. Munn, and mother of Dr. John P. Munn, in her 101st year.

NORTON.—At his home, Berkeley Av., South Orange, N. J., Wednesday, May 29, 1918, John Seth Norton. Funeral private. Kindly omit flowers.

PARKER.—At Cambridge, Mass., May 29, in her 74th year, Mary, wife of the Rev. Henry Ainsworth Parker, and daughter of the Rev. Samuel Seabury, D. D., and his wife, Hannah Amelia, daughter of Major William Jones, of Cold Spring, Long Island.

POGSON.—On May 27, Ernest Hugh, brother of A. H. and P. W. Pogson. Services "THE FUNERAL CHURCH," Broadway, 66th St., (Campbell Bldg.,) Thursday evening 8:30 o'clock. Interment private.

REID.—Wednesday, May 29, 1918, Nellie E. Reid, wife of Ormonde M. Reid and mother of G. Foster Reid. Funeral services at parlors of Charles A. Benedict, 150 West 18th St., Friday, May 31, 1 o'clock.

ROCKWELL.—On May 27, 1918, Anna Merritt, widow of the late James W. B. Rockwell. Services will be held at the residence of her son, Theodore W. Rockwell, 746 St. Nicholas Av., on Thursday, at 3 o'clock. Interment Woodlawn.

SAGE.—May 21, 1918, at Royal Victoria Hospital, Montreal, Captain George Sage of Vancouver, B. C.

STRATTON.—Mrs. Ida A., aged 60, for several years a resident of Brooklyn and Queens, suddenly, at Peekskill, N. Y., on May 28, after a short illness. Immediate interment at Fresh Pond Crematory, Queens, May 29. Survived by her husband, Frank Stratton, and daughter, Mrs. I. M. Ericksen, and son, Charles S. Stratton.

ULLMAN.—On May 27, at his residence, 194 Riverside Drive, Sigmund Ullman, beloved husband of Pauline Ullman, deceased, and father of James A. Ullman, Eugene Paul Ullman, and George W. Ullman, in his 76th year. Funeral services at Fresh Pond Crematory, L. I., Thursday morning, May 30, at 11 o'clock.

WHITE.—Wednesday, May 29, 1918, Carleton G. White, only son of Samuel P. and Lizzie I. White. Funeral services at his late home, 447 Fort Washington Av., Friday evening, May 31, 8:30 o'clock.

WINDSOR.—May 27, 1918, Fannie B., beloved wife of Clarence E. Windsor, and sister of Laura Lockyer. Funeral services at late home, 222 West 130th St., Thursday evening, 8 o'clock.

ADAMS.—Henry, 242 West 65th St., May 28, aged 42.
ARLOTTO.—Phillip, 169 Bleecker St., May 27, aged 53.
BAIN.—Fred, 805 Tremont Av., Bronx, May 28.
BARBOUR.—Nina, 239 West 45th St., May 28, aged 35.
BENSEN.—Ethel, New Brighton, S. I., May 28, aged 18 months.
BERNHARDT.—Mary A., 713 Columbus Av., May 28, aged 79. Funeral tomorrow, 9 A. M.
BIAZ.—Quintina, 580 Manhattan Av., May 28, aged 68.
BLOCKER.—Eddie, 244 West 64th St., May 27, aged 8.
BLUMENTHAL.—Herman, May 28. Funeral, 289 Lenox Av., today, 10 A. M.
BRAUDE.—Florence, 22 Post Av., May 28. Funeral private.
BUERMEYER.—Henrietta M., 61 East End Av., May 28. Funeral service today.

Died.

BURKE.—Laurence P., 1,840 Anthony Av., Bronx, May 27.
CACCIAPPOLI.—Frank, 246 8th Av., May 27, aged 54.
CATLIN.—Mrs. Louis, 3,569 Broadway, May 27, aged 68.
CLEER.—Mary, 494 Concord Av., Bronx, May 28. Funeral today, 9 A. M.
COCHRANE.—Clara, 546 West 54th St., May 27.
COLLINS.—Anne D., 495 East 188th St., May 27.
CULLEN.—Christopher, May 27. Funeral, 180 Greenwich Av., today, 2 P. M.
DORIS.—James, 3,751 Willett Av., May 28. Funeral today, 9:30 A. M.
FALL.—Mary A., 724 3d Av., May 28. Funeral notice later.
FARRAGAN.—Bessie, 24 East 111th St., May 28, aged 16.
FELLER.—Kevar, 135 East 114th St., May 28, aged 65.
FERRARA.—Luigia, 258 Mott St., May 28, aged 48.
FIELDS.—Cleveland, 26 West 133d St., May 28, aged 22.
GILLESPIE.—William, 416 West 48th St., May 28. Funeral today, 8:30 A. M.
GOODMAN.—Sallie, 9 East 114th St., May 27.
GRAF.—Elizabeth, 434 East 67th St., May 28.
GRAMBER.—Mary, 800 Riverside Drive, May 27.
GRIMM.—Adolph, 2,182 8th Av., May 27. Funeral today, 2 P. M.
HARTMANN.—Jacob, 2,157 Crotona Av., Bronx, May 28. Funeral today.
HASPELL.—Susan, 827 Amsterdam Av., May 27, aged 68.
HOGAN.—Florence, 200 West 68th St., May 28, aged 15.
HORAN.—Andrew, 124 Brook Av., Bronx, May 28. Funeral today, 2 P. M.
HYNES.—John P., 450 West 164th St., May 28. Funeral June 1, 9:15 A. M.
JACKSON.—Anna, 351 West 36th St., May 27, aged 11.
KENDRICK.—Josephine, 51 Morton St., May 26. Funeral today, 9:30 A. M.
KENNY.—Matthew, 609 Bergen Av., Bronx, May 27, aged 40.
KLEIN.—William, 33 Goerck St., May 28.
KUGHLER.—Fannie W., 461 Edgecombe Av., May 27, aged 62.
LEVI.—Abraham, 120 East 112th St., May 28, aged 85.
LIEBERMAN.—Sophie, 794 Hewitt Place, Bronx, May 27, aged 28.
MATTHEWS.—Francis, 438 West 53d St., May 28, aged 67.
MERLS.—Jennie, 135 Chrystie St., May 28, aged 20.
MURPHY.—Patrick J., May 27. Funeral 427 West 59th St., tomorrow. 9:30 A. M.
MURPHY.—Anna, 175 Avenue C, May 28.
MURPHY.—Patrick J., 252 West 115th St., May 28, aged 53.
POLLAK.—Gracian, 350 East 58th St., May 28, aged 59.
ROCHE.—Kate, 1,408 2d Av., May 28, aged 45.
RUCKABERLE.—Charles, 192 East 101st St., May 27. Funeral today, 2 P. M.
SIMEOLIN.—Andres, 239 East 120th St., May 27, aged 33.
STRAKER.—Colvin, 239 West 62d St., May 28, aged 13.
SULLIVAN.—Herbert, St. Vincent's Hospital, May 28, aged 34.
TODD.—Mary D., 407 West 30th St., May 27, aged 84.
WAMBOLD.—Ruby, 120 West 98th St., May 28, aged 23.
WARD.—James, 39 Vernon Av., May 28. Funeral today, 9 A. M.
WILSON.—George, 1,245 Amsterdam Av., May 28. Funeral tomorrow, 2 P. M.
WINTER.—Frank, 287 East 83d St., May 28, aged 42.

Brooklyn.

ANDINE.—Eliza, 505 Bainbridge St., May 28. Funeral today.
BEER.—George, 188 Schaeffer St., May 27, aged 69. Funeral today, 3 P. M.
BOEHRINGER.—John J., 191 Joralemon St., May 28. Funeral notice later.
CONNOLLY.—James F., 5,518 6th Av., May 28. Funeral tomorrow, 8:30 A. M.
COSTELLO.—John, 230 Sands St., May 28, aged 63.
DANIELS.—Addie, 8th Av. and 16th St., May 28, aged 64. Funeral today, 2 P. M.
DUFFY.—Augusta, Kings County Hospital, May 28, aged 52. Funeral tomorrow, 9:30 A. M.
FARREN.—William E., May 28. Funeral 757 De Kalb Av.
FLETCHER.—George H., 349 Bainbridge St., May 28, aged 70.
GOHS.—Leonard H., 451 Woodward Av., May 27. Funeral today, 10 A. M.
HEALY.—Richard J., 15 3d St., May 27. Funeral today, 2 P. M.
HELMKE.—Herman W., 196 Conover St., May 28, aged 44. Funeral tomorrow, 2 P. M.
HOCKEY.—Edith E., 204 Av. N, May 27.
HOSSE.—Antionette, 158 Moffat St., May 28, aged 60. Funeral tomorrow, 2 P. M.
KLOODT.—Herman W., 196 Conover St., May 28, aged 43. Funeral tomorrow, 2 P. M.
McCANN.—Mary E., 290 Jay St., May 27. Funeral today, 9:30 A. M.
McDERMOTT.—Michael, 121 Bridge St., May 27, aged 42. Funeral today, 9 A. M.
WARD.—James, 39 Vernon Av., May 28. Funeral today, 2 P. M.

Hoboken, Jersey City, and Newark.

BENNETTO.—James T., 279 North 6th St., Newark, May 27, aged 70.
HAGER.—Marian, 492 Hunterdon St., Newark, May 28, aged 90. Funeral tomorrow, 9:15 A. M.
HARRIS.—Benjamin, 93 Wilkinson Av., Jersey City, May 27.
HUBER.—Ciriack, 375 South 9th St., Newark, May 28, aged 90. Funeral tomorrow, 2:30 P. M.
KEARNEY.—Edward, 522 Mulberry St., Newark, May 25.
KENNEDY.—John A., 102 South 7th St., Newark, May 27. Funeral today, 8 P. M.
McGIVRIN.—M. Francis, 192 Webster Av., Jersey City, May 27.
MULLEN.—Julia, 178 12th St., Jersey City, May 27, aged 4. Funeral today, 2 P. M.
RASMUSON.—Betty, 23 Humboldt St., Newark, May 27, aged 69.
STEIN.—Margarete, 92 Bleecker St., Jersey City, May 27, aged 72.
THERKILDSEN.—Carl, 1,218 Park Av., Hoboken, May 28, aged 64.
WHITE.—Matthew, Newark, May 27.
WILLIAMS.—Louise E., 39 Atlantic St., Jersey City, May 27.

Long Island.

SANDERS.—Annie, Ozone Park, May 28.
SCHUMACHER.—William, Woodhaven, May 28, aged 72. Funeral tomorrow, 2 P. M.
SHERIDAN.—Marcella C., Astoria, May 28. Funeral tomorrow, 9:30 A. M.

In Memoriam.

DOONAN.—In loving memory of James J. Doonan, photo aviator, who died "Somewhere in France," May 11, 1918. Mass in Epiphany Church, Brooklyn, today, at 8:30 A. M.

GRUENING.—Memory of Dr. Emil Gruening. Precious memories of him will always be cherished. Died May 30, 1914.

HOWE.—Robert James. In loving memory of my husband, May 29, 1917.
MARY HARNETT HOWE.

JUST.—Christina. In reverent memory of my beloved mother, departed this life May 29, 1917.

MOLLER. — In loving memory C. Henry Moller, died May 31, 1915.
WIFE AND SON.

SWEATNAM.—In memory of my dear wife, Jennie V. Sweatnam, who died May 31, 1906.

BYRNE.—Frances J., in memory of; died May 30, 1913.

BREEN.—John J., mass, St. Columba's Church, today, 10 A. M.

CATHOLIC Y. M. C. A.—Deceased members, mass, St. Peter's Church, today, 9 A. M.

COLEMAN.—Annie B., mass, St. Patrick's Cathedral, today, 8 A. M.

DOUGHTY.—Catherine, mass, St. Bridget's Church, Newark, today, 8 A. M.

WALSH.—Nora L., mass, St. Charles Borromeo's Church, Brooklyn, June 1, 9 A. M.

Unveiling.

GINSBERG.—The monument of our beloved son and brother, Dr. William Ginsberg, who passed away June 16, 1917, will be unveiled at Union Fields Cemetery, Cypress Hills, on Sunday, June 2, at 2 o'clock. In case of bad weather, postponed to Sunday, June 16.

ZINKE.—The unveiling of the monument for the late Isaac L. Zinke takes place on Sunday, June 2, 3:30 P. M., at Shearith Israel Cemetery, Cypress Hills. In case of inclement weather, on June 9 at the same time.

CRITTALL STEEL CASEMENTS AND WINDOWS DETROIT

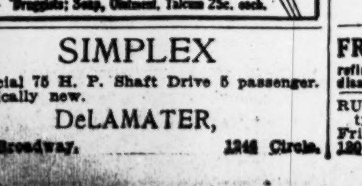

SIMPLEX

Special 75 H. P. Shaft Drive 5 passenger. Practically new.

DeLAMATER, 1877 Broadway. 1246 Circle.

GEORGES OHNET DEAD AT 70.

Novelist and Dramatist Was Best Known for "Le Maitre des Forges."

Word has just been received here from Paris of the death of Georges Ohnet, the French novelist and dramatist, in his seventy-first year. Georges Ohnet was born in the midst of the Revolution of 1848, and educated at the Lycée Bonaparte with the intention of entering the legal profession. After the Franco-Prussian war of 1870, however, he became editor of Le Pays, and later of the Constitutionnel.

Seven years later Georges Ohnet wrote his first play, entitled "Regina Scarpi," and in 1880 his first novel, "Serge Panine," appeared. A year later his reputation as a popular novelist was firmly established by the appearance of his best known work, "Le Maitre de Forges," which was dramatized in 1883 and produced with great success at the Gymnase, where it ran for more than a year. It was later translated into English and produced by Mr. and Mrs. Kendal in London under the title of "The Ironmaster." Many other novels were written by Ohnet, but none of them obtained the popularity of "Le Maitre de Forges."

GENERAL VON KESSEL DIES.

Military Commander of Berlin Stricken Suddenly at His Home.

AMSTERDAM, May 29.—General Gustav E. B. B. von Kessel, Military Commander of Berlin, died suddenly at his home yesterday, according to word from Berlin. General von Kessel was born in 1846 at Potsdam, and was educated at the gymnasiums at Posen and Danzig. In 1864 he entered the First Regiment of the Prussian Guard, and became a Lieutenant in 1865.

General von Kessel has served as personal Adjutant of the Kaiser in 1883, when he was the Crown Prince. He became Commander of the First Guard Division in 1900, and three years later was promoted to Commander General of the Guards.

General Jacob Eugene Duryee.

General Jacob Eugene Duryee, son of General Abram Duryee, who at the beginning of the civil war raised the 5th Regiment, New York Volunteers, known as Duryee's Zouaves, is dead in Los Angeles, Cal. General Jacob Duryee, who was 79 years old and the last survivor of the forty officers of the 5th Regiment, had been engaged in writing a history of the Zouaves during the civil war. Entering the civil war as a lieutenant under his father in the Zouaves, General Duryee was soon promoted to the rank of lieutenant colonel, and was in command of the 2d Maryland Regiment at the Battle of Antietam.

Obituary Notes.

FREDERICK E. FREDERICKSEN, a retired tea and coffee broker of Manhattan and an old member of Hill Grove Lodge 540, F. and A. M., died at his home, 515 Putnam Avenue, Brooklyn, on Saturday. He was born in Christiania, Norway, seventy-two years ago.

Mrs. EDITH E. HOCKEY, widow of Robert Hockey, who was the private secretary of George Gould, and a daughter of the late Thomas Murphy, at one time Police Inspector of Brooklyn, died on Monday at her residence, 204 Avenue N, Flatbush.

JAMES H. LAWRENCE, a son of the late James Lawrence, a pioneer in the rope manufacturing industry in this city, died at his home, 164 Bainbridge Street, Brooklyn, Tuesday.

GEORGE HENRY FLETCHER, retired contractor and builder of Brooklyn and well known in Republican politics in his district, died from heart disease on Tuesday at his home, 349 Bainbridge Street, Brooklyn, aged 70 years. He was a native of Derby, England.

Mrs. MARGARET HARGEST, wife of Dr. George W. Hargest, a practicing physician in Brooklyn and St. James, L. I., died on Tuesday at the home of her daughter, 1,069 Bergen Street, Brooklyn.

RALPH W. MILLIZEN, 35 years old, the Eastern representative of a corrugated paper manufacturing firm in Sandusky, Ohio, died yesterday at his home in Westfield, N. J.

JOHN JOSEPH BOEHRINGER, for many years a night foreman for the Brooklyn Union Gas Company, died yesterday at his home, 191 Joralemon Street, Brooklyn, in his fifty-sixth year.

Captain ALVIN JARVIS, 76 years old, a retired seafaring man, died on Monday at his home in Blue Point, L. I.

Mrs. LAVINIA ASHER TAIT, widow of Robert Short Tait, who was cashier of Parker's Restaurant in Brooklyn, died on Monday at her home, 1,368 Pacific Street, aged 85 years.

ALPHONSE J. PATTERSON, 38 years old, a short-story writer and special investigator, died at his home, 548 West 164th Street, on Tuesday. He had been connected with the office of Henry W. Taft and the New York, New Haven & Hartford Railroad Company as an investigator.

AUGUSTUS DENNISTON of Washingtonville, N. Y., is dead. He was a former member of the State Assembly and President of the Orange County Agricultural Society for thirty-seven years.

Mrs. ARISTINE PIXLEY MUNN, mother of Dr. John P. Munn, President of the Board of Trustees of the University of Rochester, died at her home in Gates, N. Y., on Tuesday, in her one hundred and first year. She was born in Kirkland, Oneida County, N. Y.

ANSON G. PHELPS DODGE died at his home in Danville, Ill., on Tuesday, in his eighty-fifth year. For many years he was a resident of New York, and was in the lumber and mining business.

CHARLES PHILIP FRY, a broker, died at his home, 2,731 Broadway, on Monday. He was a graduate of the University of Alabama.

GEORGE B. PRAGER, a diamond broker, died at his home in this city on Tuesday. He was 68 years old.

WILLIS MEAD UNDERTAKER. Prompt, careful, considerate service, at the price you wish to pay. Non-sectarian. 1939 MADISON AVE. 'PHONE 3715 HARLEM.

THE WOODLAWN CEMETERY
233 St. By Harlem Train and by Trolleys. Office, 20 East 23d St., New York. Lots of small size for sale.

INSTRUCTION. INSTRUCTION.

SUMMER SCHOOL for GIRLS and WOMEN
TRAINING FOR PATRIOTIC SERVICE
On the Beautiful Hudson. June 12-Aug. 7.
Cost of Maintenance and Course, $250.

Secretarial, Military Tactics, Nursing (age 21 & over), Domestic Science, Red Cross, Motor Driving, Wireless, Military French, Spanish, Camouflage Art

And many other Courses.
For Booklet T address
Secretary, Miss Mason's Summer School, "THE CASTLE," Tarrytown-on-Hudson, New York.

The Ely School
In the country, one hour from New York City
Upper School—girls from fifteen to twenty.
Junior School—girls from ten to fifteen.
ELY COURT
GREENWICH, CONNECTICUT

Katharine Gibbs School
of Secretarial Training for Educated Women
Short Summer Courses.
Fall term opens in September.
ARCHITECTS' BUILDING
101 Park Ave., New York

Junior Plattsburg
On Lake Champlain. 500-Acre Campus
Summer Vacation Military Training Camp
FOUR DIVISIONS
Infantry—Cavalry—Artillery—Naval
MILITARY STAFF AND INSTRUCTORS — The Junior Plattsburg Tactical Staff is composed of U. S. Army and Navy officers, who will be aided by British, French and Italian officers who have seen service in the present war.
MODERN WARFARE — Machine guns, hand grenades, military map-making, camouflage, trench warfare, and defenses against gas attacks—using gas masks (no gas used).
SPECIAL COURSES—Inseparably connected with modern warfare—Aeroplane (ground work, no flying); hydroplane; automobile; motor boats; civil engineering; road building; sanitation; refrigeration; electrical apparatus; (general repairing and assembling); telegraph and wireless; war farming and gardening; food conservation.
AMUSEMENT :: :: :: ATHLETICS
Opportunity for Make-Up or Tutoring
1918 *Encampment—60 days, June 29th to August 29th.*
Maintenance and Military Training, $250.00.
Only applications accompanied by references as to the moral character and health will be considered.
Executive Staff, JUNIOR PLATTSBURG. 8 West 40th Street, New York City. Vanderbilt 2290.

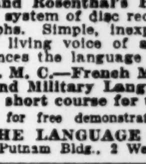

FRENCH SPANISH ITALIAN ETC.
Begin to speak at once. Waste no time on appointments. Learn in the privacy of your home or office during spare moments, free from the embarrassment of the class room or teacher.
Language Phone Method
and Rosenthal's Practical Linguistry.
A system of disc records that fit all phonographs. Simple, inexpensive and convenient. The living voice of a native professor pronounces the language until you master it.
F. M. C.—French Military Conversation And Military Language-Phone Method. A short course for those in war service.
Call for free demonstration or write for booklet.
THE LANGUAGE PHONE METHOD, 907 Putnam Bldg., 2 West 45th St., near 5th Ave.

PHILLIPS ACADEMY MILITARY CAMP
For Preparatory and High School Boys. At ANDOVER, MASS., JULY 3 to AUG. 14. Directed by Canadian Overseas Officers. Same instruction given as in France. Trench Construction and Manoeuvres, Bayonet Fighting, Bombing, Rifle and Machine Gun Practice. All departments of Military Instruction pertaining to modern warfare. Equipment and plant of Phillips Academy to be utilized. Fee, $150.00, including everything. For information, write Dr. ALFRED E. STEARNS, Principal.

Learn Aviation Mechanics.
Write, Call or Phone for Free Illustrated Booklet "G"
EAGLE AVIATION SCHOOL
Phone Bryant 9078. 110-114 West 42d St.

The Clark School for Concentration
A SCHOOL WHERE RECORDS ARE MADE
Boarding and Day Pupils. Catalogs on Request.
Summer Sessions begin Monday, July 1st.
Boys' School, 72d St. & West End Ave.
Girls' School, 75th St. & West End Ave.
Main Office at Boys' School—Phone 744 Columbus.

CAMP CHAMPLAIN on Lake Champlain. 25th Year. All land and water sports under expert guidance. Military drill. First aid. Life saving. Physician in camp. Long Distance 'phone. Send for booklet to WM. H. BROWN, Pres. Berkeley-Irving School, 309 W. 83d St., N. Y. City.

CAMPS FREE INFORMATION. Boys' or Girls' Camps. Military, Agricultural, Red Cross. Special tutoring courses. Call, phone or write AMERICAN SCHOOLS' ASSOCIATION, Camp Information Headquarters, 1012 Times Building, N. Y. City.

ETHICAL CULTURE SCHOOL
CENTRAL PARK WEST & 63d ST.
Kindergarten, Elementary, High School, including Art High School and Normal Training. Preparation for colleges and technical schools. Playground and Open Air Classes. Training of Kindergarten, Primary and Manual Training teachers. Examination of new pupils on Thursday afternoons during April and May.
FRANKLIN C. LEWIS, Superintendent.

For the development of high grade STENOGRAPHERS AND SECRETARIES
ROSE L. FRITZ SCHOOL
334 FIFTH AVENUE N.Y.

The Brown School of Tutoring
241 West 75th St. Tel. Columbus 8894
FOUNDED 1906. Both sexes. Preparation for schools and colleges in half time taken by class schools. Pupils taught how to study.
"A School with an Atmosphere of Work."

THE U. S. SECRETARIAL SCHOOL
542-544 Fifth Ave. (45th St.). Oldest and preeminently the most successful. Prepares for and obtains excellent positions. Write for Catalog T. Prof. Meagher, M. A., Director.

PRATT SCHOOL, 62 West 45th St. Secretarial training. Individual instruction; registered by the Regents; advanced registration and references required. Open all year.

Paine Uptown Business School. REMINGTON SECRETARIAL COURSE, also Shorthand, Typewriting, Bookkeeping, etc. Telegraphy taught individually Day and Eve. 1931 B'way, cor. 65th.

Languages. Berlitz School, 28 West 34th St. Brooklyn: 218 Livingston St. Terms may be begun at any time.

FRENCH ITALIAN, SPANISH, &c., taught at Buccini School of Languages to refined, intellectual pupils, wishing to avoid disappointment. 220 West 59th St. Est. 1903.

RUSSIAN SCHOOL—Also translation and typewriting done. Apply Tuesdays and Fridays from 1 to 3 P. M. Russian School, 120 Manhattan Av.

INSTRUCTION—Swimming.

Learn to SWIM AT ONCE.
Individual Private Instruction
SEND FOR BOOKLET T.
Dalton Swimming Schools, 19 West 44th. 308 West 59th.
3 Daylight Pools.

A Service to the Nation

The importance of which is not always fully appreciated, is rendered by practically all the Public Utility Companies. Without the light, heat, power or transportation furnished by Public Utilities, the present activities of the United States would be seriously curtailed.

Offerings of Public Utility Securities will be supplied on request.

Hodenpyl, Hardy & Co
Incorporated
Securities for Investment
14 Wall Street, New York

Exempt from All Federal Income Taxes.

MUNICIPAL BONDS

Predictions as to increased rates of taxation; withholding of new issues justifies an anticipated scarcity in the market for this type of security. It is advisable for investors to consider these bonds at present prices for at least a part of their funds.

A booklet of attractive offerings briefly described is ready for distribution. It will be sent without charge on application for Booklet T-10.

E. H. Rollins & Sons
43 Exchange Place, New York
Boston San Francisco Chic go

Tilney, Ladd & Co.

Railroad Bonds

New York

$100,000
Herkimer County
New York
4½% Coupon Bonds
Due May 1, 1932-41

Tax Exempt in New York
Exempt from the Federal Income Tax
Eligible to Secure Postal Savings Deposits
Legal Investment for New York Savings Banks and Trust Funds

Prices to yield 4.55%

Remick, Hodges & Co.
Members New York Stock Exchange
14 Wall St., New York
Correspondents:
R. L. Day & Co. Boston

The Present Status of the Steels

A complete analysis of the present financial position of U. S. Steel, as well as the independent steels, which will enable stockholders to decide as to the probable future investment value of their steel holdings, is contained in our fortnightly publication

Securities Suggestions

To get this free booklet, write us for No. 24

R. C. MEGARGEL & CO.
Established 1901
Members New York & Chicago Stock Exchange
27 Pine Street—New York.

New York City Bonds

Barr & Schmeltzer
Members New York Stock Exchange
14 Wall St. *Specialists.* New York.

MERRILL, LYNCH & CO.
7 Wall St.

Republic Iron & Steel

Letter "28" on request

FINANCIAL MARKETS

Irregular Changes, with Rails Showing Better Tone—New Freight Rates and Steel Trade.

With the Stock Exchange and banks to be closed today there was a marked loss in interest displayed in dealings on the Stock Exchange yesterday, with an irregular movement in prices. The rails were generally in better favor, Union Pacific on active dealings moving up 2⅜ points and other carriers showing smaller net gains. The industrials were generally stronger in the early part of the session, but reacted later, closing with few of the specialties well above Tuesday's last price, but the more active issues either near their previous close or showing small losses. The division of business between the industrials and rails was more even, showing a further improvement in sentiment toward the latter. Traders are greatly puzzled over the bearing the new taxation program will have on securities, but they are beginning to take a less discouraged view of the future of the companies which will be most serevely affected.

Little stir in the market was caused by the Government's plans for reorganizing the express companies into one operating concern with capitalization fixed by the actual value of the physical properties turned in. Both Adams and Wells Fargo shares moved forward on small transactions. The new arrangement is expected to mean moderate dividends protected by the entrance of the Railroad Administration as a partner in the operation of the package carriers. The opportunities for reducing expenses in the consolidation of the express companies is limited, since there has been little duplication of service, but their status will be greatly improved over the uncomfortable position in which they have struggled in recent months.

The first attempt to measure the effect of the 25 per cent. increase in freight rates on manufacturing costs was made in the weekly reviews of the steel trade. The Iron Age points out that with nearly five tons in raw materials and supplies represented by every ton of steel put out the new tariffs mean additional costs of between $2 and $3 in every ton of finished material. The War Industries Board has not yet determined to what extent the steel companies can supply commercial demands, but the new plans for Government war activities seem to indicate that no early improvement can be looked for from the consumer's standpoint. The Iron Age says that a reflection of the adjustments brought about among less essential industries is seen in the preparation among some contracting interests to disband their organizations for the remainder of the war.

Trading on the Stock Exchange in Liberty bonds continues on a large scale, with the taxable issues losing ground in favor of the first issue of war bonds. The second 4s touched 94 flat yesterday, afterward recovering one-fifth of 1 per cent., while the 4¼s dropped to 97.06. Uncertainty over the possibility of the restoration of St. Paul's preferred dividend was not ended by yesterday's meeting of the board, which again postponed a decision, and no announcement has yet been made in the matter of Government aid for the Brooklyn Rapid Transit, with its $57,000,000 of notes soon to be met. Call money was somewhat easier yesterday, most of the day's loans being made at 5½ per cent.

LONDON TRADING SUBDUED.

Due to Haig's Communique—Advance in Mining Shares.

LONDON, May 29.—The Stock Exchange opened today with a slightly easier feeling. There was occasional profit taking and hesitation on the part of buyers. Trading later became very steady, but the demand was still subdued in view of Field Marshal Haig's colorless communiqué.

The only feature was an advance in some mining shares and the shares of the Antofagasta Railway. Owing to the dividend announcement, money was more freely offered. Discounts were steady.

Trading Dull on Bourse.

PARIS, May 29.—Trading was dull on the Bourse today. Three per cent. rentes, 60 francs for cash. Exchange on London, 27 francs 15½ centimes. Five per cent. loan, 87 francs 85 centimes.

MONEY AND EXCHANGE.

Call Loans Renewed at 5½%—All Time Loans Command 6%.

Call money was somewhat easier yesterday, some transactions being made at 4¾ per cent. The renewal rate was 5½ per cent., which was the high for the day. The closing quotation was 5 per cent. The time money market was again inactive and whatever loans were made brought 6 per cent.

Call Loans.

MIXED COLLAT'LS.		ALL INDUSTRIALS.	
High	5½	High	6
Low	4¾	Low	5¼
Renewals	5½	Renewals	6
Last	5	Last	5½

Time Loans.

MIXED COLLAT'LS.		ALL INDUSTRIALS.	
Sixty day	6	Sixty days	6
Ninety days	6	Ninety days	6
Four months	6	Four months	6
Five months	6	Five months	6
Six months	6	Six months	6

Bank Acceptances.

Eligible for rediscount with Reserve Bank, 60 to 90 days .... 4¼@4⅛
Non-member and private bankers eligible, 60 to 90 days .... 4⅜@4½
Not eligible, 60 to 90 days .... 5¼@5⅝

Commercial Paper.

Best-Known Names.
30 to 60 days 5⅞
4 to 6 months 6

Other Names.
4 to 6 months 6

FOREIGN EXCHANGE.

Range of Rates.

	High.	Low.	Last.	Ch'ge.
Sterling—				
Demand	$4.75½	$4.75½	$4.75½	..
Cables	4.76 7/16	4.76 7/16	4.76 7/16	..
Francs—				
Demand	5.71⅛	5.71⅛	5.71⅛	
Cables	5.70⅜	5.70⅜	5.70⅜	—.00⅛

Closing Rates.

Normal Rates of Exch.		Yesterday's Close. Demand or Checks.	Cables.
4.8665	London	$4.75½	$4.76 7/16
5.1826	Paris	5.71½	5.70⅜
	China—		
	Hongkong	78.00	78.25
	Peking	116.50	116.75
	Shanghai	109.50	109.75
19.30	Greece	19.45	19.50
40.20	Holland	49.50	50.00
32.44	India—		
	Bombay	38.75	39.00
	Calcutta	38.75	39.00
5.1826	Italy	9.11	9.09½
	Japan—		
	Kobe	52.25	52.35
	Yokohama	52.25	52.35
50.00	Philippine Islands—		
	Manila	49.875	50.00
26.80	Scandinavia—		
	Stockholm	34.15	34.40
	Copenhagen	31.15	31.40
	Christiania	31.35	31.65
19.30	Spain	28.25	28.50
	South America—		
34.42	Rio	25.40	25.50
42.44	Buenos Aires	45.40	45.50
5.1826	Switzerland	4.06	4.01½
51.46	Russia—	Bid.	Asked.
	100 rubles	13.65	13.90
	500 rubles	13.50	13.75

TIME BILLS ON LONDON.

—Bankers.— 60 Days.	90 Days.	—Commercial.— 60 Days.	90 Days.
$4.72½	$4.71	$4.72	$4.70½

Clearing House Exchanges.

Clearing House exchanges, $649,930,602; balance, $61,922,102; United States Treasury debit balance, $2,416,678; Federal Reserve credit balance, $23,222,747.

Domestic Exchanges.

Boston, par; Chicago, par; St. Louis, 5c discount; San Francisco, par; Montreal, $13.125 premium.

Silver.

Bar silver in London, 48⅝d, unchanged; in New York, 99½c, unchanged; Mexican dollars, 77c.

NEW YORK STOCK EXCHANGE

WEDNESDAY, MAY 29, 1918.

	1918.	1917.	1916.
Day's sales	686,498	Holiday.	347,288
Year to date	60,998,729	81,157,502	72,562,130

Closing Bid.	Ask.	Sales.		First.	High.	Low.	Last.	Net Chge.
62	68	300	Adams Express	62	62	62	62	+2
1½	1⅝	300	Alaska Gold Mines	1½	1⅝	1½	1⅝	+⅛
1⅝	1⅝	1,000	Alaska Juneau	1½	1½	1½	1½	...
32⅛	32¼	4,000	Allis-Chalmers Mfg	32½	33¼	32½	32½	+½
43¼	43⅜	5,100	Am. Can	43½	44⅜	43½	43⅝	+¼
75¾	76½	2,000	Am. Car & Fdry	75½	76⅞	75¼	75¾	−⅛
38¼	38½	1,300	Am. Cotton Oil	38	39	38	38¼	+¼
13⅛	13⅝	500	Am. H. & Leather	13½	13½	13⅜	13⅝	+⅝
65	65½	900	Am. H. & L. pf	65	65¾	65	65	...
30	31	1,100	Am. Ice	30¼	31½	30¼	31	+2¼
39⅛	39½	2,900	Am. Linseed	38¾	40	38¾	39	+½
78	78¾	100	Am. Linseed pf	79	79	79	79	...
62¼	63	1,400	Am. Locomotive	63⅜	63⅞	62⅝	62⅝	−⅛
7½	7¾	300	Am. Malting	7¾	7¾	7⅝	7⅝	−¼
44	47½	500	Am. Malting 1st pf	45⅜	46	45	45	...
73¼	73¾	5,200	Am. Smelt. & Ref	74¾	76¼	74¾	75½	+⅞
88	90	100	Am. S. S.pf.A.s 30 f	89	89	89	89	...
63	63¼	800	Am. Steel F'dries	62½	63	62½	63	...
110½	110⅞	600	Am. Sugar Ref	111	111¼	111	111¼	−¼
130	131	12,700	Am. Sumatra Tob	130	132⅝	128	130½	+⅜
98	100	200	Am. Sumat. Tob. pf	98¼	99	98⅛	99	...
98⅛	98¼	5,100	Am. Tel. & Tel	98⅝	98⅝	98	98⅛	−⅞
156	100	100	Am. Tobacco	156½	156½	156¼	156½	...
93	95	100	Am. Tob. pf. new	94	94	94	94	...
55	55¼	1,600	Am. Woolen	56¼	56⅝	55⅛	55⅛	−⅝
20	25	200	Am. Writing P. pf	23	23	23	23	−¼
15	16	200	Am. Zinc, L. & S	15⅞	15⅞	15¼	15⅛	−⅜
62¼	62½	10,300	Anaconda Copper	62½	62⅝	61⅞	62¼	+¾
84½	85¼	1,300	Atch., Top. & S. F	85⅜	85½	84⅞	84⅞	−⅛
81	82½	100	Atch., T. & S. F. pf	82	82	82	82	−½
104½	105	1,700	At. Gulf & West I	105	105⅝	104½	104½	−¼
61½	62½	200	At. Gulf & W. I. pf	62	62	62	62	...
81⅞	82	42,300	Baldwin Loco	82½	84¾	81⅝	82⅛	+⅜
55¼	55½	4,300	Baltimore & Ohio	55⅝	55⅞	55	55	−⅞
78⅞	79	21,100	Beth. Steel, class B	79½	80⅞	78⅝	78⅞	−⅞
105	105¼	300	Beth. Steel 8 p.c. pf	105¾	105¾	105½	105½	+½
105	105½	50	Do., odd lot	105	105	105	105	...
11	11⅞	700	Bruns. Ter. & Ry.S	11	11½	11	11	+½
130	130½	900	Burns Brothers	127	130	127	130	+2
9½	9⅝	300	Butte Cop. & Zinc	9¾	9¾	9⅜	9⅝	+⅛
21¼	22	300	Butte & Superior	22	22	21½	21⅞	+⅜
18¼	18½	1,800	California Petrol	17⅝	18⅞	17⅝	18¼	+1¼
55½	56	2,600	California Pet. pf	52½	56	52½	55⅝	+4⅝
147	147¼	800	Canadian Pacific	148	148	147	147¼	+1¼
64¾	65	1,600	Central Leather Co	64¾	65⅝	64½	64¾	+¼
103⅞	104½	100	Central Leather pf	104	104	104	104	...
88	90	50	Cert.-Teed. P.1st pf	90	90	90	90	...
32¼	33¼	200	Cerro de Pasco Cop	33¼	33¼	33⅜	33⅛	+1½
81	83	100	Chandler Motor	82¼	82¾	82¼	82¼	+1½
58½	58¾	2,200	Chesapeake & Ohio	58⅞	59¼	58½	58⅝	+⅝
7½	7⅞	500	Chi. Great Western	7⅝	7⅞	7½	7⅝	+¾
23	23¼	200	Chi. Great West. pf	22⅞	23	22⅝	22⅞	+⅝
44⅛	44⅜	7,200	Chi., Mil. & St. P	44⅝	46¼	44	44⅝	+⅞
73½	73¾	6,500	Chi., M. & St. P. pf	74⅛	75⅝	73¼	73¾	+¼
92	93	100	Chi. & Northwest'n	92¼	92¼	92¼	92¼	+¼
22⅝	23	5,500	Chi., Rock Isl. & P	22	23½	22	22⅞	+⅞
69	70	100	C., R. I. & P. 7 p.c.pf	70	70	70	70	+⅝
59	59½	1,000	C., R. I. & P. 6 p.c.pf	59	59½	59	59½	+½
70	82	18	Chi., St. P., M. & O	69⅞	69⅞	69⅞	69⅞	...
15½	15⅜	100	Chile Copper	15¾	15⅜	15¾	15⅞	+¼
46⅝	41½	200	Chino Copper	40⅞	40⅞	40⅜	40⅜	+¼
32	34¾	100	Clev., C., C. & St.L	33¾	32⅝	33¾	33¾	+1⅜
45½	46	7,900	Col. Fuel & Iron	46¼	47¾	45½	45⅝	−¼
22½	25	1,000	Col. & Southern	22¼	23¼	22¼	22½	+¼
8¼	8⅜	100	Con. Int. Cal. Min	8⅜	8¾	8⅜	8⅞	−¼
39¾	40	4,100	Corn Products Ref	39⅞	40⅜	39⅞	39⅞	+¼
61½	61⅝	6,200	Crucible Steel	61⅛	63½	61½	61⅝	−⅜
91⅛	91¾	24	Crucible Steel pf	91⅛	91½	91⅛	91⅛	...
29½	30	900	Cuba Cane Sugar	29⅝	30	29⅝	30	...
112	113	500	Delaware & Hud	112	112	112	112	...
85	88	100	Detroit United Ry	85	85	85	85	...
56¾	57	28,400	Distillers' Secur	55⅝	58½	55⅝	56⅞	+1⅛
4	5	100	Duluth, S. S. & A	4½	4½	4½	4½	+1¾
16	16¼	2,500	Erie	16	16½	16	16	...
32¾	33	3,600	Erie 1st pf	32½	33½	32½	32⅞	+⅞
28½	30	461	Federal M. & S. pf	30	30	29	29	−3
32	32¼	1,500	Gaston, W. & W	31¼	32⅝	31¼	32	+⅝
174	180	100	General Chemical	175	175	175	175	+1
145½	146	400	General Electric	145⅛	145½	145⅛	145⅛	+⅛
116½	117	6,500	General Motors	117¼	118¾	116¾	116½	−1½
75	76	200	Granby Consol	76	76	76	76	...
89½	91	900	Great Northern pf	89¼	90	89	90	+1
30½	31	1,300	G. N. ctfs. for O. P	30¾	31¼	30¼	30⅝	+¼
40½	41	100	Greene-Cananea	40⅝	40⅝	40⅝	40⅝	+⅝
41	42	300	Haskell & Barker	40½	41	40½	41	+¼
48⅜	48½	3,900	Inspiration Copper	47¾	48½	47¾	48½	+⅛
7¼	7½	1,100	Interboro Consol	7⅝	7½	7¼	7½	+⅛
36¾	37⅞	1,600	Interboro Con. pf	35¾	37	35½	36¾	...
15	16	100	Int. Agricultural	16	16	16	16	...
54⅝	56	400	Int. Agricultural pf	54	54⅞	54	54⅞	+⅞
124	126	300	Int. Harvester, N.J	124⅝	124¾	124⅝	124⅝	+¾
25⅝	26	3,400	Int. Mer. Marine	26	26½	25⅝	25¾	+¼
94⅞	95¼	20,200	Int. Mer. Marine pf	94	96¼	94	95	+1
28	28⅜	700	Int. Nickel	28	28½	28	28	+⅜
36¼	36¾	1,700	Int. Paper	36⅛	36½	35⅜	36	+1⅛
32	35	100	Jewel Tea	32¼	32¼	32¼	32¼	−⅝
18	18⅜	700	Kansas City South	18	18¼	18	18	...
52	54	100	Kan. City South. pf	53	53	53	53	...
44	45½	100	Kelly Spring. Tire	44	44	44	44	−½
31⅜	31⅞	1,400	Kennecott Copper	32	32⅛	31⅜	31¾	...
90	92½	10	Kings Co. E.L. & P	90	90	90	90	...
82¼	83	1,400	Lackawanna Steel	83	84	82¼	82½	+¼
59½	60	800	Lehigh Valley	59⅛	60	59½	59⅝	+¾
100½	102	200	Liggett & Myers pf	102	102	102	102	+⅛
116	117	200	Louis. & Nash	117	117	117	117	+¾
..	..	100	Manhattan Shirt	70	70	70	70	−5
91½	92¼	6,200	Mexican Petroleum	92¼	93	91½	91½	−⅞
27½	28	400	Miami Copper	27½	27½	27½	27½	+¼
48	48¾	11,400	Midvale Steel	47	48¾	47	48⅛	+⅜
10	10½	100	Minn. & St. L. new	10	10	10	10	...
5¼	6	100	Mo., Kan. & Texas	5⅛	5⅛	5⅛	5⅛	+⅛
23	23¾	6,200	Missouri Pacific	23	23¾	23	23⅜	+¾
54	54¾	100	Missouri Pacific pf	54¼	54¼	54¼	54¼	+¼
..	75	14	Morris & Essex	70	70	70	70	...
14½	15	1,800	Nat. Cond. & Cable	13⅝	14⅝	13⅝	14½	+½
49	49½	600	Nat. Enam. & St	49	49½	48⅞	49½	+¼
56½	58	200	Nat. Lead	57½	57½	57½	57½	+1¼
19¼	19¾	900	Nevada Con. Cop	19⅝	19⅞	19½	19½	−⅝
128	129	200	N. Y. Air Brake	129	129	129	129	−1
72¼	72¾	5,600	N. Y. Central	71⅞	73¼	71⅞	72½	+⅛
43¾	44¼	41,500	N. Y., N. H. & H	44½	45⅞	43½	44	−½
21⅝	21¾	1,200	N. Y., Ont. & West	21	21¾	20⅝	21⅜	+1¼
104	105	200	Norfolk & Western	104¼	104½	104¼	104½	+1
86	87	200	Northern Pacific	86½	86½	86¼	86¼	+1
36⅝	36½	4,000	Ohio Cities Gas	37⅛	37¼	36⅝	36½	−½
11	11⅛	1,800	Ontario Mining	11	11⅜	11	11⅛	+⅝
80	91	200	Pan-Am. P. & T. pf	90	90	90	90	−1⅛
43⅞	44	2,900	Penn. R. R	43⅞	44	43⅞	43⅞	+⅛
5	7	100	Peoria & Eastern	5¼	5¼	5¼	5¼	−⅝
11½	12½	200	Pere Marquette	12¼	12¼	12¼	12¼	+¼
28	29	100	Philadelphia Co	28½	28½	28½	28½	+½
37½	38	300	Pierce-Arrow	38	38	37½	37½	−¼
49½	50	1,600	Pittsburgh Coal	49½	50¼	49¼	49½	+⅛
28½	29	1,700	Pitts. & West Va	28	29¼	28	28⅝	+1¼
66½	69	100	Pitts. & W. Va. pf	67⅞	67⅞	67⅞	67⅞	+⅞
58	58¼	100	Pressed Steel Car	58½	58½	58½	58½	+1⅝
115	117¼	12	Pullman Co	115	115	115	115	...
53	54	800	Railway Steel Sp	54	54	53⅝	53⅝	+1
96	100	50	Railway Steel S. pf	98	98	98	98	...
23⅞	24	700	Ray Con. Copper	24	24	23⅞	24	+¼
87⅛	87¼	51,300	Reading	86⅝	88⅝	86⅝	87¼	+⅝
82¼	82½	3,100	Rep. Iron & Steel	81⅛	83¼	81⅞	82⅝	+1
98⅛	99¾	100	Rep. Iron & S. pf	99¾	99¾	99⅝	99⅜	+¼
87½	88	800	Royal Dutch t r	87½	88	87½	88	...
12	12¼	2,500	St. Louis-San Fran	12⅛	12⅝	12⅛	12⅛	...
73	75	400	Savage Arms	75	75	74	74	+⅞
7⅝	7⅝	400	Seaboard Air Line	7⅝	7⅝	7⅝	7⅝	−⅛
17½	17¾	300	Seab. Air Line pf	17⅛	17⅝	17⅛	17⅝	...
137	138	100	Sears, Roeb. & Co	137¼	137¼	137¼	137¼	+¼
16	16¼	300	Shattuck-Arizona	16	16	16	16	−⅛
27½	27¾	1,100	Sinclair Oil Refin	27¼	27⅝	27¼	27⅜	+⅝
64	65	400	Sloss-S. Steel & I	65	66½	64⅞	64¾	+⅝
84½	84¾	2,600	Southern Pacific	84¼	85⅝	84¼	84⅜	+½
23⅞	23⅝	4,300	Southern Railway	23⅝	24⅛	23⅝	23½	...
61¼	62	500	Southern Ry. pf	62	62	61⅞	61⅞	+⅝
40	40⅛	6,500	Studebaker Co	40¼	41½	39½	40	...
38¼	39	200	Superior Steel	39	39	38⅜	38½	−½
17¾	18	700	Tenn. C. & C	18	18	17⅞	18	−⅛
143⅞	144	900	Texas Co	145	146	143⅞	144	−1
18½	19½	100	Third Avenue	18⅛	18½	18	18½	−2⅝
56⅝	57½	1,400	Tobacco Products	56½	57½	56½	56⅞	−¼
90	92½	100	Tobacco Prod. pf	91	91	91	91	−2
9	12	100	T., St.L. & W.pf. t r	11	11	11	11	+½
38	42	100	Transue & Wms	39	39	39	39	...
40	48	100	Twin City R. T	42½	42½	42½	42½	...
100	105½	100	Underwood Typew	102	102	102	102	+1⅜
123¼	123⅝	16,700	Union Pacific	121½	124⅛	121½	123½	+2⅞
39⅞	42	100	United Alloy Steel	40	40	40	40	+½
88¼	88½	600	United Cigar Stores	88⅝	89	88½	88½	+½
100	115	100	Un. Cigar Stores pf	103	103	103	103	−3
119¾	119½	13,500	U. S. Indus. Alco	120	120¾	117⅞	119⅝	−⅝
54¾	55	800	U. S. Rubber	54½	55⅝	54⅛	55	...
103⅜	103⅞	199,200	U. S. Steel	104	105¼	103⅝	103⅞	...
109⅝	109¾	300	U. S. Steel pf	109⅝	109¾	109⅝	109⅝	−⅛
77½	78	2,300	Utah Copper	78⅞	79½	77½	77½	−⅜
45½	47	1,300	Va.-Car. Chemical	44½	47½	44½	47	+2¼
8¾	9¼	1,200	Wabash	8½	9⅛	8⅞	9⅛	+⅝
41⅝	42	1,700	Wabash pf. A	42	42½	42	42	+¾
24	24½	1,000	Wabash pf. B	24	24¼	24	24¼	+1
77	80	100	Wells Fargo Exp	75	75	75	75	+4
14⅛	14⅞	700	Western Maryland	14¼	14⅝	14¼	14⅛	...
19¼	20½	1,300	Western Pacific	19⅝	20½	19⅝	20½	+⅛
58⅛	59½	300	Western Pacific pf	59½	59⅝	59⅞	59½	+1
89⅝	90	200	Western Union Tel	90	90	89⅞	89⅞	...
41¼	41⅝	1,000	Westingh. E. & M	41	42	41	41⅜	+⅝
40½	41	100	White Motors	40½	40¼	40½	40½	−⅝
59	60	1,400	Wilson & Co	60⅜	60⅝	59	59	−⅞
18⅞	19	2,000	Willys-Overland	18⅞	19¼	18⅝	18⅞	−⅛
66½	60	100	Worth. Pump pf. B	66½	66½	66½	66½	+1

MARKET AVERAGES

STOCKS.

YESTERDAY'S RANGE.

	High.	Low.	Last.	Net Ch'ge.
25 railroads	61.82	61.04	61.36	+.49
25 industrials	78.56	77.30	77.64	+.14
50 stocks	70.19	69.17	69.50	+.32

DAILY RANGE OF FIFTY STOCKS.

	High.	Low.	Last.	Net Ch'ge.
May 29	70.19	69.17	69.50	+.32
May 28	69.57	68.96	69.18	+.04
May 27	70.72	69.04	69.14	−1.68
May 25	70.94	70.30	70.82	−.03
May 24	71.86	70.73	70.85	−.31
May 23	71.89	70.53	71.16	−.30
May 22	72.63	71.38	71.46	−.41

MONTHLY RANGE OF FIFTY STOCKS.

May.	—High.—		—Low.—		Last.
*1918	74.22	May 16	67.58	May 1	69.50
1917	83.75	May 31	75.77	May 9	82.77
1916	89.16	May 25	82.39	May 3	87.94
1915	72.94	May 1	64.14	May 10	67.06
1914	69.75	May 18	67.48	May 9	69.17
1913	71.25	May 26	69.45	May 1	69.69

YEARLY RANGE OF FIFTY STOCKS.

	—High.—		—Low.—		Last.
*1918	74.22	May 16	64.12	Jan. 15	69.50
†1917	90.46	Jan. 4	75.77	May 9	82.73
Full Years.					
1917	90.46	Jan. 4	57.43	Dec. 20	65.88
1916	101.51	Nov. 20	80.91	Apr. 22	88.22
1915	94.13	Oct. 22	58.99	Feb. 24	91.50
1914	73.80	Jan. 31	57.61	July 30	[illegible]
1913	79.10	Jan. 9	[illegible]	June [illegible]	[illegible]
1912	85.82	Sep. 30	[illegible]	[illegible]	[illegible]

*To date. †To corresponding date.

BONDS.

YESTERDAY'S CLOSE.

		—Net change.— Day.	Month.	Year.
25 railroads	78.31	+.02	−1.34	−7.19
8 industrials	93.60	−.11	+.89	−.83
6 public util	69.77	−.18	+1.15	−9.77
1 municipal	92.87½	−.12½	+4.12½	−7.87½
40 issues	77.83	−.03	+1.19	−6.84

DAILY RANGE OF FORTY BONDS.

May 29	77.83	−.03	May 22	77.79	−.04
May 28	77.86	−.21	May 21	77.83	+.02
May 27	77.57	−.20	May 20	77.81	+.03
May 25	77.77	−.10	May 18	77.78	−.06
May 24	77.87	+.05	May 17	77.84	+.13
May 23	77.82	+.03	May 16	77.71	+.11

MONTHLY RANGE OF FORTY BONDS.

May.	—High.—		—Low.—		Last.
*1918	77.87	May 24	76.30	May 1	77.83
1917	84.93	May 1	83.25	May 21	83.67
1916	87.31	May 31	86.44	May 4	87.34
1915	84.45	May 1	82.55	May 27	82.75
1914	87.50	May 18	87.22	May 26	87.33
1913	89.03	May 7	88.01	May 29	89.01

YEARLY RANGE OF FORTY BONDS.

	—High.—		—Low.—		Last.
*1918	77.87	May 24	75.77	Apr. 9	77.83
†1917	89.48	Jan. 29	83.25	May 27	83.61
Full Years.					
1917	89.48	Jan. 20	74.24	Dec. 20	[illegible]
1916	[illegible]		[illegible]	Apr. 22	[illegible]

*To date. †To corresponding date.

TOPICS IN WALL STREET.

Getting Out the Steel.

Reports from steel making centres indicate that production is running with fair steadiness at the highest level of the year. Competition among departments at various plants is reported to be bringing encouraging results, as the men put their shoulders to the job of supplying shipyards and munition plants with all the steel they need. The signs point toward not only continuous adequate supplies of material for war work, but also the piling up of stocks of plates and structural steel at the ship-building plants and of projectile steel at the shell factories to a size this Summer which will counteract any possible transportation difficulties next Winter.

To Increase Manganese Imports.

The sub-committee of the American Iron and Steel Institute which has been handling ferroalloys has arranged with the Shipping Board for an increase of ship room from Brazil for the importation of manganese ore. Ships will be provided to insure the importation of 35,000 tons per month. The ore will be alloted among the steel companies in proportion to their needs for Government work. The arrangement is of much importance to manufacturers, as a threatened shortage of the alloy recently caused apprehension lest the plants be forced to rely to a greater extent than before on lower grade manganese ores than those found in Brazil.

Irregular Yet Firm Market.

A high degree of irregularity marked yesterday's stock market, but it was seldom when the broad trend indicated that selling pressure was of the insistent variety. On the exchange floor brokers reported "good" buying of rails and industrials and equally "good" selling of the same issues by other interests at the same time. Crucible and Lackawanna Steel, the members of the major steel group to show recessions at the end of the day, lost small fractions only, and Steel common closed unchanged after much backing and filling. Such short selling as occurred appeared to be largely offset by the covering of short contracts on the eve of the holiday.

Calm Over War Situation.

With the new taxation program set in the background for the time being, the Street found more to study in the war reports than on the other days of the week. The same air of confidence as on Monday and Tuesday was in evidence in banking and brokerage offices. If nervousness over the German advance caused any substantial selling of securities, it was not done in such a hurried fashion as to arouse gossip among the brokers.

The Hannay Case.

The Court of Appeal in London has handed down a decision in favor of the Guaranty Trust Company of New York in the litigation instituted by A. Hannay & Co. of Liverpool some seven years ago which was the outgrowth of the Knight-Yancey cotton bill of lading frauds. The suit was tried in this country and in England, and the question at issue was the liability of the bank for bills of exchange issued against bills of lading which subsequently developed to be fraudulent. The United States courts held that adjudication of the issue should be made in England, and the lower court there decided in favor of Hannay. On appeal the higher tribunal rendered a judgment in favor of the trust company, declaring that the defendant could not recover.

Demand for New York State Bonds.

Bond dealers report that there is widening demand for New York State bonds on the part of investors who are seeking securities which are exempt from taxation. The fact that the State is not likely to put out another bond issue, as indicated by the report of Controller E. M. Travis, is regarded as an assurance that the supply of the bonds will not be increased and that consequently the demand is likely to tend toward higher prices for the limited available supply. Mr. Travis says that it will be unnecessary for the State to have recourse to bond issues or direct taxation, as was the case previously.

The St. Paul Dividends.

Directors of the Chicago, Milwaukee & St. Paul are apparently still clinging to the hope that their contract with the Government will enable them to maintain their full dividends on both stock issues, for yesterday's Directors' meeting, like the four preceding it, went by without any decision being reached on the semi-annual declaration, now five months overdue. It was reported privately that the negotiations on the St. Paul contract had reached the stage where the rate of compensation could be approximately figured, and that it would amount to the full 7 per cent. on the preferred, but leave only about 2½ per cent. over for the common. At the same time, the road is trying to secure an advance of funds from the Government to relieve it from its most pressing needs.

The Shipping Operation Fees.

Stockholders in shipping concerns, in the judgment of shipping men, can draw only cold comfort from the figures in the Shipping Board's circular announcement of the fees, or commissions, which it will pay for the operation, for Government account, of the big fleet of requisitioned steamers which are still running in peaceful trades. The commission, to be paid on the gross freight list on each voyage, amounts to 1 per cent., as had been predicted, on business to Europe; 1¼ per cent. to South America, but only ¾ of 1 per cent. on bulk cargo.

Penalizing Enterprise.

Shipping men are even more indignant over the order of the Shipping Board regarding agency fees for requisitioned ships in foreign ports, than they are over what they consider the inadequate commissions to be paid American firms for handling these ships. Under the Shipping Board's ruling, if the operating firm has to employ an agent, not part of its own organization, for attending to the business of one of the Government's ships in a foreign port, it can charge this agent's fee to the Government, but if it has its own branch office or regular representative in the foreign port, it must pay the agency fee itself. "In other words," said one big shipping man yesterday, "our stockholders must pay for our enterprise in establishing our own chain of agencies, to handle American business, in foreign ports before the war."

New Taxes and the Marine Deal.

The prospect of new and stringent taxes on corporate incomes and excess profits, suggested by the President in his address to Congress, appears likely to form a new stumbling block in the way of the negotiations for the sale by the International Mercantile Marine Company of its British properties. The opinion was expressed yesterday that the terms offered by the British syndicate could not be either accepted or rejected until the new tax bill had been studied, as otherwise the company might find its share of the proceeds of the sale too small to make it worth proceeding. On the other hand, it may be contended, something on the line of the stock dividend decision, that the money received was not, in great part, income, but receipts in liquidation and therefore not taxable as income.

THE TREASURY STATEMENT.

Special to The New York Times.

WASHINGTON, May 29.—Receipts and expenditures:

	This Month.	Fiscal Year.
Customs	$16,660,206	$161,133,913
Internal Revenue—		
Income and excess profits taxes	333,371,215	518,624,825
Miscellaneous	128,415,592	761,309,512
Miscellaneous rev.	96,625,853	269,067,009
Total receipts	$577,072,867	$1,710,135,260
Excess of ord. disb. over ord. receipts	385,823,134	4,796,064,004
Exc. of total rects. over total disb.	598,686,424	390,945,375
Expenditures	962,900,272	6,505,169,264

BONDS ON STOCK EXCHANGE

WEDNESDAY, MAY 29, 1918.

	1918.	1917.	1916.
Day's sales	$6,094,000	Holiday.	$4,278,500
Year to date	594,993,500	448,756,300	456,567,950

UNITED STATES GOVERNMENT BONDS.

U S Liberty 3½s
$8000 .... 99.62
2000 .... 99.66
5000 .... 99.68
12000 .... 99.66
21000 .... 99.64
12000 .... 99.62
50000 .... 99.70
5000 .... 99.68
27000 .... 99.66
10000 .... 99.68
30000 .... 99.70
146000 .... 99.68
1000 .... 99.66
174000 c. 99.70
50000 .... 99.70
1000 .... 99.66
20000 .... 99.68
30000 .... 99.62
25000 .... 99.66
50000 .... 99.60
3000 .... 99.62
43000 .... 99.64
1000 .... 99.62
64000 .... 99.64
26000 .... 99.62
24000 .... 99.64
2000 c. 99.66
78000 .... 99.60
23000 .... 99.64
1000 .... 99.62
2000 c. 99.66
30000 .... 99.62
50000 .... 99.60
2000 .... 99.62
71000 .... 99.60
9000 .... 99.62
8000 .... 99.60
3000 .... 99.56
$1,119,000, total sales.

U S Liberty 1st cv 4s
$12000 .... 94.26
2000 .... 94.24
1000 .... 94.26
2000 .... 94.24
5000 .... 94.30
12000 .... 94.24
8000 .... 94.08
11000 .... 94.12
8000 .... 94.16
4000 .... 94.06
7000 .... 94.12
10000 .... 94.16
1000 .... 94.18
3000 .... 94.20
$82,000, total sales.

U S Liberty 2d 4s
$5000 .... 94.28
37000 .... 94.26
10000 .... 94.24
23000 .... 94.26
11000 .... 94.24
145000 .... 94.22
21000 .... 94.20
1000 .... 94.22
1000 .... 94.20
46000 .... 94.22
1000 .... 94.24
18000 .... 94.22
3000 .... 94.20
26000 .... 94.22
2000 .... 94.20
10000 .... 94.22
20000 .... 94.28
60000 .... 94.30
1000 .... 94.26
26000 .... 94.24
2000 .... 94.26
21000 .... 94.24
27000 .... 94.20
10000 .... 94.24
2000 .... 94.20
5000 .... 94.22
42000 .... 94.24
4000 .... 94.26
22000 .... 94.28
5000 .... 94.24
5000 .... 94.22
12000 .... 94.24
4000 .... 94.26
4000 .... 94.22
30000 .... 94.24
4000 .... 94.22
41000 .... 94.24
20000 .... 94.22
1000 .... 94.16
20000 .... 94.14
25000 .... 94.08
22000 .... 94.10
1000 .... 94.12
43000 .... 94.10
11000 .... 94.08
12000 .... 94.12
6000 .... 94.10
1000 .... 94.08
15000 .... 94.10
35000 .... 94.04
50000 .... 94.02
2000 94
61000 .... 94.04
3000 .... 94.06
80000 .... 94.06
28000 .... 94.04
16000 .... 94.08
16000 .... 94.04
5000 .... 94.08
1000 .... 94.04
10000 .... 94.06
10000 .... 94.08
1000 .... 94.10
10000 .... 94.08
14000 .... 94.12
10000 .... 94.14
21000 .... 94.10
54000 .... 94.08
6000 .... 94.10
163000 .... 94.08
1000 .... 94.06
1000 .... 94.04
6000 .... 94.02
6000 .... 94.04
26000 .... 94.08
10000 .... 94.10
20000 .... 94.12
34000 .... 94.16
30000 .... 94.20
35000 .... 94.22
20000 .... 94.24
20000 .... 94.20
$1,849,000, total sales.

U S Liberty 4¼s
$94000 .... 97.24
10000 .... 97.20
24000 .... 97.16
1000 .... 97.14
62000 .... 97.20
10000 .... 97.22
20000 .... 97.20
9000 .... 97.16
16000 .... 97.20
5000 .... 97.16
42000 .... 97.20
5000 .... 97.16
2000 .... 97.14
1000 .... 97.18
10000 .... 97.16
8000 .... 97.18
6000 .... 97.16
18000 .... 97.22
17000 .... 97.24
68000 .... 97.22
12000 .... 97.18
1000 .... 97.20
1000 .... 97.16
3000 .... 97.14
1000 .... 97.18
3000 c. 97.18
15000 .... 97.18
6000 .... 97.16
67000 .... 97.20
12000 .... 97.22
10000 .... 97.20
8000 .... 97.22
8000 .... 97.24
27000 .... 97.16
3000 .... 97.20
10000 .... 97.16
10000 .... 97.18
7000 .... 97.16
238000 .... 97.14
25000 .... 97.16
30 lots 500 .... 97.24
11000 .... 97.14
10000 .... 97.16
63000 .... 97.14
9000 .... 97.16
37000 .... 97.14
2000 .... 97.12
55000 .... 97.14
20000 .... 97.12
6000 .... 97.14
200000 .... 97.12
8000 .... 97.14
97000 .... 97.12
2000 .... 97.14
1000 .... 97.12
1000 .... 97.14
51000 .... 97.12
102000 .... 97.10
8000 .... 97.06
1000 .... 97.08
8000 .... 97.10
10000 .... 97.12
6000 .... 97.14
10000 .... 97.16
110000 .... 97.12
5000 .... 94.10
20000 .... 97.16
100000 .... 97.14
7000 c. 97.20
21000 .... 97.20
$1,790,000, total sales.

FOREIGN GOVERNMENT, MUNICIPAL AND CORPORATION BONDS.

Following sales are given in lots of $1,000:

AmForSec5s
10 ..... 97¼
23 ..... 97⅛
2 ..... 97¼
3 ..... 97⅜
2 ..... 97⅛
1 97
3 ..... 97⅛
Anglo-Fr 5s
7 ..... 90¾
6 ..... 90⅞
½ 91⅛
6 ..... 90⅞
34 ..... 90¾
1 ..... 90½
3 ..... 90¾
1 ..... 90⅝
2 ..... 90¾
CityofBordx6s
8 ..... 89⅛
6 89
3 ..... 88⅞
2 89
CityofLyons6s
16 ..... 88⅞
5 89
CofMarsls6s
1 ..... 89⅛
7 ..... 88⅞
6 89
CityofParis6s
1 84
4 ..... 83¾
CityofTokio5s
18 78
1 ..... 78½
DofCan5s,1931
1 92
FrenchGov5½s
1 ..... 97⅝
25 ..... 97¾
10 98
25 ..... 97⅞
UKofGtB&I5s
27 ..... 99 11/16
1 ..... 99⅝
5½s, 1919
1 ..... 97⅜
6 97
4 ..... 96⅞
new
52 ..... 99¼
2 ..... 99¼
15 ..... 99⅛
11 ..... 99⅛
5½s, 1921
3 ..... 94¾
12 ..... 94⅝
N Y City 3½s, May, 1954
1 80
2 ..... 80⅜
Nov, 1954
1 ..... 79½
3 ..... 80⅜

4s, 1957
3 ..... 89⅛
4s, 1958
10 ..... 89¼
4s, 1959
2 ..... 89⅛
6 ..... 89⅝
4¼s, 1960
2 ..... 92⅞
4½s, 1965
4 ..... 99⅝
1 ..... 99¾
Am Sm & Ref temp 1st 5s
1 ..... 87⅞
7 87
AmT&Tcol4s
1 ..... 81½
col tr 5s
3 90
4 ..... 89⅞
4 90
At,Top&SFe gen 4s
½ 81
11 ..... 81¾
1 ..... 81¼
cv 4s, 1955
17 ..... 84½
B & O gold 4s
1 ..... 78½
½ 78
4 ..... 78½
conv 4½s
1 ..... 79¼
ref 5s
10 81
3 ..... 81½
S W Div 3½s
6 83
Beth Stl ext 5s
1 ..... 95¾
pur money 5s
6 ..... 82¾
1 83
BradenCopsf6s
5 90
BRT5s,1918
18 ..... 97¼
BushTerBldgs gtd 5s
1 77
CentLeather5s
1 95
1 ..... 95⅛
CofNJgen5s
1 ..... 101½
CentPacgtd4s
3 ..... 80⅝
3 ..... 80⅜
C & O fund 5s
4 88
conv 4½s
7 75

10 ..... 75¼
conv 5s
12 ..... 80¼
5 80
18 ..... 80⅛
2 ..... 80½
1 ..... 80⅝
3 ..... 80⅜
C,B&Qjoint4s
3 ..... 93½
5 ..... 93⅝
11 ..... 93½
4 ..... 93⅜
7 ..... 93½
registered
1 ..... 92⅞
C&Erie1st5s
1 93
ChiGtWestn4s
7 58
3 ..... 57½
Chi,Mil&StP 4s, 1925
2 ..... 81½
conv 4½s
1 77
15 76
ref 4½s
1 ..... 68⅞
C&NWgen3½s
1 71
deb 5s, 1921
5 ..... 95⅛
Chi,RI&PRy ref 4s
1 ..... 67¼
3 ..... 67½
8 ..... 67⅝
Chile Cop 6s, rcts, pt pd
14 78
Col&So1st4s
20 85
ref&ext4½s
1 ..... 71⅝
5 ..... 71½
4 ..... 71¾
ConGascv6s
2 ..... 99⅞
1 ..... 99½
CumberldT5s
1 ..... 92½
Den&RGcon4s
1 ..... 66¼
Detroit Un Ry con 4½s
15 ..... 72½
DisSecCorp5s
1 87
Erie1stgen4s
2 ..... 55¼
conv4s,SerB
1 ..... 47⅜
1 ..... 47¼

GreenBay&W deb ctfs B
10 ..... 8⅜
Gulf&ShipI5s
1 77
Hud&Man1st &ref5s,SerA
3 ..... 58½
4 ..... 59¼
3 ..... 59½
adj inc 5s
12 22
16 ..... 21⅞
30 ..... 21¾
Ill Steel 4½s
1 82
Ind Steel 5s
1 ..... 94¾
6 ..... 94⅞
Inter-Met4½s
6 ..... 51½
IRT1st&ref5s
3 82
1 ..... 81⅝
IntAgrCorp col tr 5s
5 ..... 72⅝
IntMerMsf6s
40 ..... 97⅝
5 ..... 97⅝
1 ..... 97½
IowaCenref4s
1 44
KC,FS&M6s
1 101
KanCityTer4s
2 78
1 ..... 77½
LacledeGasLt ofStL1st5s
1 ..... 98⅛
LS&MSo4s, 1931
1 83
LorillardCo7s
1 112
Louis & Nash unified 4s
1 ..... 86⅛
Minn&StL1st & ref 4s
1 ..... 45⅛
5 45
Mo,K&T1st& ref4s,cfsofdep
1 42
MoPac1st&ref 5s, 1923
1 ..... 90¼
gen 4s
11 ..... 57⅞
25 58
½ 58⅜

2 58
3 ..... 57⅞
MonPower5s, Ser A
1 ..... 88⅝
NO,Tex&Mex 6s, Ser A
4 93
NYCendeb6s
15 ..... 93⅝
10 ..... 93⅞
1 94
5 ..... 94⅛
4 94
8 ..... 94⅛
deb 4s, 1934
1 ..... 79⅝
ref & imp 4½s, Ser A
1 ..... 82⅞
NY,Chi&StL 1st 4s
1 82
NY,NH&H cv deb 6s
1 ..... 87½
5 ..... 88¼
5 ..... 88½
NYRysref4s
2 52
adj 5s
2 ..... 23¼
2 23
N Y State Rys con 4½s
9 68
NY,Susq&W 1st ref 5s
3 ..... 74¾
N Y Tel 4½s
2 ..... 87⅞
Nor Pac 4s
3 80
1s5f .. 79¾
1s5f .. 79½
1 80
Nor Pac 3s
4 ..... 58⅝
OntarioPowCo 1st s f 5s
1 ..... 86½
Pac T & T 5s
4 90
PaRRcon4½s
1 ..... 96⅛
PereMar1st5s
3 ..... 81⅝
1 82
RI,Ark&L4½s
6 67
StL,IM&So gen 5s
2 ..... 92⅝
un & ref 4s
6 75

StL&SFprior lien 4s, A
4 ..... 58½
8 59
pr lien 5s, B
3 74
adj 6s
3 66
income 6s
10 ..... 48½
2 ..... 48⅝
12 ..... 48½
St L S W 1st Term 5s
1 ..... 58½
S A L adj 5s
3 54
SinclairOil&R 1st s f 7s
13 ..... 90½
with war
5 92
So Pac col 4s
1 73
conv 4s
2 ..... 79⅞
11 ..... 79½
1 ..... 79⅝
conv 5s
5 91
6 ..... 91⅝
1st ref 4s
1 ..... 79½
SouthRygen4s
1 ..... 61⅞
TexasCodeb6s
3 ..... 97⅜
18 ..... 97½
Un Pac 1st 4s
2 ..... 88¼
12 ..... 87½
1st & ref 4s
1 ..... 79⅝
U S Rubber 1st & ref 5s
12 80
USSm,Ref&M cv 6% notes
8 96
USStlCorpsf5s
10 ..... 98⅝
3 ..... 98½
6 ..... 98⅜
1 ..... 98½
4 ..... 98⅝
5 ..... 98⅜
Va-CarCh1st5s
5 ..... 94½
Wabash 1st 5s
4 95
Westn Elec 5s
1 ..... 96¼
Westn Pac 5s
5 ..... 82⅜

BID AND ASKED QUOTATIONS

Closing quotations for United States Government bonds:

	Bid.	Asked.
2s, r, 1930	98	98½
2s, c, 1930	98	..
3s, r, 1918	99	100
3s, c, 1918	99⅝	..
3s, r, 1946	83	..
3s, c, 1946	83	..
4s, r, 1925	105½	106½
4s, c, 1925	105½	106½
Pan 2s, r, 1936	97	..
Pan 2s, r, 1938	97	..
Pan 3s, r, 1961	85	..
Pan 3s, c, 1961	85	..

Closing quotations for stocks in which there were no transactions:

	Bid.	Asked.
Ad Rumely	14	14½
Do pf	33	34
Allis-Ch M pf	84	85
Am Ag Ch	84	88
Do pf	94	96½
Am B N	35	38
Do pf	42½	45¼
Am B Sug	71	73
Do pf	80	90
Am B S & Fdy	50	99
Do pf	165	170
Am C pf	95½	96
Am C & F pf	110	112
Am Coal	45	..
Am Cot Oil pf	72	82
Am Exp	85	100
Am Intern	53	54
Am Ice pf	46	49
Am Lo pf	97½	99
Am S & R pf	104⅛	105½
Am Snuff	90	..
Do pf	80	100
Am Shipb	118	140
Am Sug R pf	109½	110½
Am T & C	50	60
Am W pf	94	95½
Am Z pf	46½	48½
Assets R	⅝	1⅜
Asso D G	10	15
Do 1st pf	50	64
Do 2d pf	39	59⅞
Assoc Oil	..	61½
A, B & A	9	12½
Atl C L	94	94¾
Bald Lo pf	100	103
B & O pf	55	57
Barrett Co	88	88½
Do pf	99	101
Batop M	1	1⅛
B'ch Cr'k	..	80
Beth Steel	80	83
Do pf	88¼	95
Booth Fish	22¼	28
B R T	41¼	43
B Un Gas	77	88
Brown Sh	62	68
Do pf	94	98
B, R & P	62	75
Do pf	90	107
Burns Bros pf	110	120
Bush Ter	..	97
But'k Co	8	10
Cal Pack	39	41
Cal & Ar	67	70
Can So	..	54
C, C & O	..	26
Do pf	..	50
Case (J I) pf	81	85
Cent Fdy	37	38
Do pf	44¼	45
Certainteed	38	39
Do 2d pf	80	..
C R R of N J	198	220
C & S A T	106	107
Chi & Alt	7½	10
Do pf	..	20
C & N W pf	126	140
Chi, St P, M & Om pf	100	130
C, C, C & St L pf	65	70
Cl & Pitts	..	83¾
Clu-Peab	48½	52
Do pf	95	102
C & S 1st pf	48	50
Do 2d pf	45½	47½
C G & E	82⅝	82¾
Comp T R	33	40
Cons Coal	..	88
Cons Gas	86	89
Con G, B	95	98
Cont Can	68	72
Do pf	100	104⅞
Cont Ins	45	55
Corn P R pf	99⅛	99¼
Crex Carp	45	55
Cuba C Sug pf	80	81
C-Am Sug	140	160
Do pf	95	110
D & Co pf	93	95
D, L & W	160	165
D & R G	4½	5
Do pf	8½	9
Det Ed	104	105
Det & M	60	85
Do pf	75	..
Dome M	7½	8
D, S S & A pf	7	9¾
Elec S B	46	52
Elk H Coal	25½	26⅝
Do pf	37⅛	47
Erie 2d pf	22¼	23
Erie & P	..	70
F M & S	9½	12
Fisher Bdy	30	35
Do pf	82	87
Gen Ch pf	100	102½
Gen Cigar	42	44
Do pf	91	100
Gen M pf	81	81½
Goodrich	43	45
Do pf	99⅞	100
Gulf S S	83¾	86½
Do 1st pf	96	..
G, M & N	9	12½
Do pf	30½	33¾
Hartman	42	44
Homestake	65	75
Ill Cent	96	98
I H, N J pf	109½	..
Int H Cor	61	67
Do pf	93½	96
Int N pf	88⅛	90
Int Salt	50	55½
Int Pa pf	80	100
Do pf s	60	62
Iowa Cent	3	5
Isl C Coal	..	75
Jewel Tea pf	89	91
K C, Ft S & M pf	53	68
Kayser (J)	90	105
Do 1st pf	105	110
Kelly S T pf	78	87
Kelsey Wh	29	30
Do pf	87	93
K & D M	3	7
Do pf	..	50
Kress (S H)	53½	56½
Do pf	103	103½
Kresge	82	85
Do pf	100	104⅞
Lacl Gas	82	88
L E & W	8	10½
Do pf	15	25
L R & T	16	16½
Ligg & M	..	170
L-W Bis	21½	22½
Do 1st pf	85	87½
Do 2d pf	63	..
Lorill'd Co	166	179
Do pf	100½	104
M'kay Cos	73	75⅝
Do pf	65	66
Man B'ch	½	2½
Man Elec S	40	50
Do 1st pf	..	97
Man Elev	97	100
Math Alk	38	45
Max Motor	25¼	26⅜
Do 1st pf	52	53
Do 2d pf	18	19
M Dep Sts	51	55
Do pf	102	111
Mich Cent	90	91
M, St P & S S M	86	88½
Do pf	101	108
Do l l	50	70
Mo, K & T pf	8½	9½
Mon Pow	67	68
Do pf	99	..
N, C & St L	105	119
Nat Acme	30¼	32
Nat Bisc	93	95
Do pf	107½	116
N C & S	50	75
Do pf	90	..
Nat En pf	92	98
Nat L pf	98⅛	104
Nat Rys of M 1st pf	..	18
Do 2d pf	4⅜	5⅞
N O, T & Mex	20	21⅛
N Y C & St L	15	18
Do 1st pf	48	70
Do 2d pf	38	45
N Y Dock	25	27
Do pf	46	49
N Y, L & West	..	123
Norf So	16½	17⅝
Norf & W pf	73	79
North Am	40	45
Nova Sc S	59	62
Ohio F S	41½	44
Owens B M	58	61
Do pf	107	..
Pac Coast	40	50
Do 1st pf	68	90
Do 2d pf	55	80
Pac Mail	29½	30½
Do pf	102	..
P T & Tel	20	24½
Do pf	80	92
Peo G, C	43½	45½
Pere M pr pf	56¼	58
Do pf	33	35
Pett-Mull	30	36
Do 1st pf	96	100
Pierce-A pf	92	97
P, C, C & St L	50	57
Pitts C pf	80	82
P, Ft W & C	125	158
Pitts S pf	90	93
Pond C C	18⅝	20
Pr Stl Car pf	92½	94
P S, N J	102	105
Rdg 1st pf	34½	39
Do 2d pf	36	38
St L S F pf	26	29
St L S W	21	22½
Do pf	36	38
Savage A	6⅞	7
Sears-R pf	116	120
S-S S & I pf	92	95¼
So P R S	162	180
Do pf	100	110
St'd Mill	97	99
Do pf	77	81½
Studeb Co pf	75	..
Stutz Mtr	42½	45⅜
Sup Stl 1st pf	95	101
T P L Tr	180	..
Tide W O	185	200
T, St L & West	2	8
Do ctfs	4	6
Do pf	5	12
T C R T pf	125	..
Und T pf	104	106
U B & P	75	80
Un Pac pf	69	71
Un Drug	70	73
Do 1st pf	48⅛	48⅝
Do 2d pf	77	80
Un Fruit	128½	124⅞
U Rys Inv	9¼	10
Do pf	17	18
U S C I P	14¼	14½
Do pf	42	46
U S Exp	16	17
U S Ind A pf	94	99
U S R & I	13	15
U S R 1st pf	102½	103
U S Smelt	40⅛	41
Do pf	42⅜	44
Utah Secur	12½	12⅞
Va-Car Ch pf	105½	108½
Va I, C & Coke	71	74
W Pac pf	24	29
W E & M 1st pf	62	72
W & L E	9½	10
Do pf	19	22
W-Over pf	79⅞	81½
Wilson pf	95	99
Wis Cent	35	38
W'w'th (F W)	111	113½
Do pf	114½	117
Wor Pump	48	48½
Do pf A	86	90

STEEL PLANTS AT MAXIMUM.

Ship Plates Come First, Shell Steel Second, and Rails Third.

The steel plants are working at a close to maximum capacity basis, and trade reports indicate that new Government projects which will require heavy tonnages of steel are under way. The mills are putting plates for ships ahead of every other sort of manufacturing, with shell steel second, and rails third in the list for special expedition. It is expected in the trade that another week will pass before the committees of the War Industries Board and steel manufacturers will present data on future Government needs, and then the commercial consumers will know where they stand in regard to supplies.

"Further plans are on foot," says The Iron Age, "for Government operations on a large scale. Two new shipyards are one item, and more may soon be heard of additional gun plants. Four large Eastern shipyards will be greatly extended at once, and the Government will provide larger facilities for fabricating plates and shapes for ships.

"The advances in freight rates just announced at Washington will bear heavily on pig iron and steel costs. With close to five tons of raw materials and supplies represented in a ton of steel, the new freight schedule means $2 to $3 additional per ton of finished material. While this increment does not argue for a reduction in prices when the Government action is again taken next month, the fact that the Government now absorbs so large a proportion of the output obviously works against its putting up prices on itself. Excess profits, subject to heavy taxation, have a very different look when derived from sales made to the general consuming trade."

The Iron Trade Review says:

"By new tariffs, pig iron costs will be elevated from $1 to $1.25 per ton in the favored locations and from $1.25 to $1.50 in the more remote districts. Joined with the general advance is another freight proposal of the railroads practically to wipe out iron and steel commodity rates in central association territory, by putting them on a class or mileage basis. It is highly interesting that the ground advanced for this move is that competition between the railroads which created commodity rates no longer exists."

Free from Personal Taxes
In New York

Southern Railway
Knoxville & Ohio
First Mortgage 6s, to net 5.60%

Delaware & Hudson Co.
Albany & Susquehanna R. R.
First Mtge. 3½s, to net 5.25%

Manhattan Railway
First Mortgage 4s, to net 5.15%

In New Jersey
Delaware & Bound Brook R.R.
First Mtge. 3½s, to net 4.85%
First Mortgage on 28 miles of main line of the Reading System between New York and Philadelphia.

Redmond & Co.
33 Pine St. New York

Analysis

St. L. & San Francisco Ry.

We have prepared a brief analysis of this system showing the position of its securities. Copy to investors on request.

W. C. Langley & Co.
Investments
115 Broadway, New York

Transfer Agents Registrars

U. S. Corporation Co.
65 Cedar St., N. Y.

GUARANTY SECURITIES CORPORATION
CHANGE OF NAME.

After April fifteenth, with the approval of the Superintendent of Banks of the State of New York, the Secretary of State and the Superintendent of Insurance, the above corporation will be known as

CONTINENTAL GUARANTY CORPORATION.

This involves no change of ownership, management or operation.
244 Madison Avenue, New York City.

Investment Suggestions

Glidden, Davidge & Co.
Members New York Stock Exchange
5 Nassau St., New York

F. M. Dyer & Co.
High-Grade Investment Securities
24 Broad Street, New York City
Telephone 3620 Rector
Boston New Haven

A. A. Housman & Co.
Members New York Stock Exchange, New York Cotton Exchange, N. Y. Coffee & Sugar Exch., New York Produce Exchange, Chicago Board of Trade
20 Broad Street, New York
Branch Office—25 West 33d St.

FOR convenient method of purchasing Odd Lots of Stocks, send for Booklet E-32

Hartshorne & Picabia
Members of N. Y. Stock Exchange.
7 Wall St. Tel. 4590 Rector

Mark A. Noble Theodore C. Corwin
NOBLE & CORWIN
25 Broad St. New York
Texas Pacific Coal & Oil RIGHTS
Telephone 1111 Broad

MEETINGS AND ELECTIONS.

THE CENTRAL RAILROAD COMPANY OF NEW JERSEY.

Jersey City, N. J., May 8, 1918.

To the Stockholders of THE CENTRAL RAILROAD COMPANY OF NEW JERSEY.

A special meeting of the Stockholders of the company has been called to be held at twelve noon, on TUESDAY, JUNE 4, 1918, at the general office of the company in JERSEY CITY, N. J., for the purpose of (1) authorizing or ratifying an agreement between the company and the United States of America, pursuant to an Act of Congress entitled "An Act to provide for the operation of transportation systems while under Federal control for the just compensation of their owners, and for other purposes," approved March 21, 1918, fixing and determining the compensation to be paid the company by the United States of America for the latter's possession, use, control, and operation of the company's system of transportation; (2) authorizing the Board of Directors and the proper officers of the company to do whatever may be necessary or proper in connection with or incident to the negotiation, execution, and carrying out of such an agreement for compensation, and (3) in the event of the failure to procure such an agreement for compensation as above described, authorizing the Board of Directors and the proper officers of the company to take any appropriate means whatsoever to secure from the United States of America just compensation for its possession, use, control, and operation of the company's properties.

G. O. WATERMAN, Secretary.

Guess or Know?

Maybe all you have *guessed* about Credit Insurance is wrong.

Why not learn the real truth—why not get the definite facts regarding that scientific service—that business-stabilizing force—known as American Credit Insurance.

The American's Unlimited Policy does far more than merely insure against abnormal credit losses. It serves to *prevent* losses. It provides for the collection of all covered accounts not over 45 days past due, or the loss is provable under the bond.

Manufacturers and jobbers, you need this broad *service*. Ask for details.

The AMERICAN CREDIT INDEMNITY COMPANY
NEW YORK E. M. TREAT, President

A. B. Treat, Gen. E. Mgr.,
R. S. Chambers, Gen. Agt.,
91 William St.,
Phone John 533-534-3365,
New York City.

B61

American Uniform
Bought—Sold—Quoted
Kiely & Horton
40 Wall St., N. Y. Phone John 6330

Hudson Navigation 6s, 1938
Lehigh Pow. Sec. 6s, 1927
Am. Water Wks. & El. 5s, 1934
FREDERIC H. HATCH & CO.
Phone Rector 6340, 74 Broadway, New York
Private telephone to Boston.

STANDARD OIL STOCKS
C. C. Kerr & Co.
2 Wall St., N. Y. Phone 6780 Rector

Guaranty Trust Company of New York
Capital and Surplus - - $50,000,000
Resources more than - $600,000,000

FINANCIAL MANAGER AND COMPTROLLER:

A well known and well established New York manufacturing industry fnds itself in need of an experienced and able man to manage both the financial and accounting departments of its business. The industry in question is at present largely devoted to extremely essential work for the country, its future prospects are very bright, and it has at the head of its departments a fine team of able and straightforward men. The salary attached to the vacant position is from $7,500 to $10,000 per year, depending on the man. If you know that you are able to fill this position and want to get into work which will be of value to your country and at the same time provide excellent prospects for an unlimited future, please reply to G 492 Times Annex.

DIVIDENDS.

Consolidated Interstate-Callahan Mining Company,
61 Broadway, New York City.
The Board of Directors of the Consolidated Interstate-Callahan Mining Company has this day declared a quarterly dividend of fifty cents (50c) per share, payable on or before June 15, 1918, to stockholders of record at the close of business on June 1, 1918. The stock transfer books will not be closed.
H. T. McMEEKIN, Asst. Secretary.
New York, May 28, 1918.

NEW YORK TRANSIT COMPANY,
26 Broadway,
New York, May 30, 1918.
A dividend of Four Dollars per share has been declared on the Capital Stock of this Company, payable July 15, 1918, to stockholders of record at the close of business June 22, 1918.
All communications regarding payment or change of address should be sent to the undersigned not later than July 8, 1918.
GEORGE CHESEBRO, Secretary.

RESERVE BANK BUYS SITE FOR A HOME

New York Institution Purchases a Nassau St. Block Front for Its Permanent Headquarters.

TO BUILD AFTER THE WAR

Great Expansion of the Bank's Business, the Directors Explain, Caused Their Action.

The Federal Reserve Bank of New York, whose resources are about $1,300,000,000, or more than 36 per cent. of the aggregate resources of the entire Federal Reserve system, is going to have a building of its own. It was announced yesterday that the bank had acquired property of approximately 33,000 square feet, comprising the entire block front on the easterly side of Nassau Street from Liberty Street to Maiden Lane. The cost of the property will be slightly less than $3,100,000, or about $93 a square foot, the price agreed upon being nearly $200,000 less than the tax valuation.

The plans have not yet been drawn, and according to bank officials work on the new building will not start until after the conclusion of the war.

At the present time the Federal Reserve Bank is housed in the Equitable Building, where it occupies a corner of the main floor, the whole of the twenty-fourth and twenty-fifth floors, half of the fifth floor, and a quarter of the fourth. The bank also occupies the entire building at 50 Wall Street. The quarters of the bank have been greatly increased for the accommodation of the clerical forces required for Liberty Loan activities.

Today the bank has more than 1,200 employes, compared with 175 a year ago. The bank's resources, which now approximately are $1,300,000,000, were only $366,000,000 a year ago, or, in other words, the growth of the institution in the last year has amounted to more than 255 per cent.

While the Federal Reserve act provides that Federal Reserve banks shall be exempt from Federal, State, and municipal taxation on income derived from its capital stock and surplus, the law specifically says that the exemption does not apply to taxes upon real estate.

The property acquired by the Reserve Bank has a frontage on Nassau Street of 164¾ feet, on Liberty Street of 235 feet, and on Maiden Lane of 269 1-6 feet. The street numbers of the properties are 28-50 Maiden Lane, 40-52 Nassau Street, and 33-51 Liberty Street. The previous owners of the property were the Mutual Life Insurance Company, the Lawyers Title and Trust Company, the Estate of William Ziegler, the Estate of William Ruhnstruck, and Joseph L. Delafield.

The contracts were closed through the real estate firm of Horace S. Ely & Co. Messrs. George R. Read & Co. were associated with that firm as brokers in the acquisition of the Ziegler and Ruhnstruck parcels, the Ziegler Estate being represented by William Curtis Demarest and J. Curry Watson. The law firm of White & Case and the Title Guarantee and Trust Company represented the Reserve Bank in connection with the title examinations.

Explain Selection of Site.

In a statement given out by the Federal Reserve Bank, it was pointed out that the site had been selected after a careful study by a special committee of the Directors of the bank, and that it had been decided upon by the board because of its convenient situation, splendid light, and "the opportunity which it afforded of erecting a building which architecturally would be in keeping with such an institution," and also because the tract could be acquired at a price which realty experts considered very low.

"The action of the Directors in acquiring this property," reads the statement, "has been rendered necessary by the extraordinarily rapid enlargement in the business and functions of the bank. The rapidity of this increased activity has forced the bank to operate its various bureaus and divisions in many places considerably separated from the central office.

"The Directors plan to build a new structure, which will provide a suitable permanent home for the bank, the construction of which will, of course, be delayed until after the close of the war. It is estimated that a very material saving in the cost of operation will be made by eliminating the large rentals now paid by the bank and substituting therefor merely the cost of operating its own premises, plus the interest on the original cost of purchase and construction."

According to the last annual report of the Federal Reserve Bank the rent paid in 1917 amounted to $55,550, an increase of more than $10,000 compared with the rentals for 1916. The rent bill for the current year will be considerably larger because since the close of 1917 the bank has leased the twenty-fourth and the twenty-fifth floors of the Equitable Building.

Bank's Vaults Now Overtaxed.

Despite the fact that the bank recently acquired unusually large vaults of the most modern type, they have already proved to be inadequate. The bank's report says the capacity of the vaults installed a year ago had become so taxed with Liberty bonds and other matter relating thereto that the bank had been obliged again to avail itself of the courtesy of the New York Clearing House Association and use one of its vaults to store currency.

There is pending in Congress a bill providing for the abolition of the Sub-Treasuries six months after the end of the war. In the event of its final passage a portion of the work done by the Sub-Treasury will be transferred to the Reserve Bank. Inasmuch as the plans for the new building of the New York Reserve Bank have not yet been drawn and construction will not commence until after the conclusion of the war, it will be possible so to arrange the building as to accommodate the requirements of a Sub-Treasury adjunct.

METAL MARKET REPORT.

These prices were quoted on the local Metal Exchange yesterday:

	Yesterday. Bid.	Yesterday. Asked.	Tuesday. Bid.	Tuesday. Asked.
Lead	7.00	7.37½	7.00	7.25
Spelter	7.37½	7.45	7.25	7.37½
Antimony	12.00	12.25	12.00	12.25
Quicksilver	$120.00	....	$120.00	....
Aluminium	....	32.00	....	32.00
Iron, No.2X fy.	....	34.25	....	34.25

Electrolytic copper was quoted in the open market at 23½c.

London quotations were:

	Yesterday. £	s.	d.	Tuesday. £	s.	d.
Copper, spot	110	0	0	110	0	0
Copper, futures	110	0	0	110	0	0
Tin, spot	355	0	0	355	0	0
Tin, futures	355	0	0	355	0	0
Spelter	54	0	0	54	0	0
Lead	29	10	0	29	10	0

MINING STOCK QUOTATIONS.

SAN FRANCISCO.

Alpha	.03	Jacket	.07
Alta	.03	Justice	.01
Andes	.08	Mexican	.46
Best & Belcher	.02	Ophir	.07
Bullion	.01	Overman	.01
Caledonia	.05	Potosi	.05
Challenge Con	.02	Savage	.03
Chollar	.03	Seg. Belcher	.02
Confidence	.04	Sierra Nevada	.12
Con. Virginia	.38	Union Con	.75
Gould & Curry	.01	Utah	.02
Hale & Norcross	.02	Mexican dollars	.76½

TONOPAH.			
Belmont	3.00	Florence	.10
Cash Boy	.07	Goldfield Con	.23
Halifax	.13	Goldfield Merger	.01
Jim Butler	.74	Great Bend	.02
McNamara	.16	Jumbo Extension	.09
Midway	.07	Kewanas	.03
Mizpah	.06	Silver Pick	.04
Monarch Pitts	.04	Spearhead	.02
Montana	.12	MANHATTAN.	
North Star	.31	Big Four	.03
Rescue	.08	Consolidated	.06
Tonopah Divide	1.45	Union Amal	.01
Tonopah Ext	1.40	White Caps	.38
West End	.80	OTHER DISTRICTS.	
West Tonopah	.12	Nevada Hills	.03
GOLDFIELD.		Packard	.24
		Rochester	.44
Atlanta	.06	Round Mountain	.25
Booth	.03	United Eastern	3.50

COLORADO SPRINGS.

	Bid.	Asked.		Bid.	Asked.
Cresson	2	2½	Isabella	4½	6
Dr. Jackpot	3½	5	McKinney	5½	10
Elkton	3	5	Portland	90	95
El Paso	10	19	U. Gold M.	15	16
Golden C.	171	174	Vindicator	30½	35
Granite	22	35	Rose Nicol	8⅝	10¼

SHORT TERM NOTES.

Government and Municipal Loans.

Security.	Rate.	Due.	Bid.	Ask.	Yield.
Am. For. Sec.		Aug., 1919	97	97¼	7.10
Argen. Gov.	6	May 15,'20	96⅝	98	7.10
City of Que.	5	Apr., 1920	94	97	6.68
Dom. of Can.	5	Aug., 1919	96½	96⅝	8.00
Fr'chGov.con.	5½	Apr., 1919	97⅝	98	6.90
Gov. of N. F.	5	July, 1919	95	97	8.10
Norweg. Gov.	6	Feb., 1923	102	103	5.50
Russian Gov.	6½	June, 1919	39	42	..
Russian Gov.	5½	Dec., 1921	36	40	..
Do rubles	5½	Feb.14,'26	88	93	..
Prov. of Que.	5	Apr., 1920	94	97	6.60
Swiss Gov.	5	Mar., 1920	101¼	102	3.90
Company Issues.					
Am. Cot. Oil	5	Sep., 1918	99⅛	99⅜	5.75
Am. Cot. Oil	5	Sep., 1919	97¼	97½	7.05
Am. P. & L.	6	Aug., 1921	90	95	7.80
Am. T. & T.	6	Feb., 1919	99⅝	99⅞	6.15
Am. Thread	4	Jan., 1919	98⅛	98⅜	6.10
Ark. Val. Ry., L. & P.	6	July, 1919	95	97½	8.00
B. & O. R. R.	5	July, 1918	99⅞	100	5.00
B. & O. R. R.	5	July, 1919	98⅞	99	6.05
Beth. S. Corp.	5	Feb. 15,'19	98⅛	98⅜	7.20
B. R. T.	5	July, 1918	97½	97¾	13.50
C., B. & Q.	5	July, 1921	93¼	93⅞	6.20
C. & W. Ind.	6	Sep., 1918	99⅛	99⅜	7.25
Can. North.	6	Sep. 2, '18	99⅝	99⅞	6.75
Can. Pac. Ry.	6	Mar., 2,'24	98⅝	98⅞	6.80
Cub.-Am.Sug.	6	Jan., 1919	99¼	100	6.00
Cub.-Am.Sug.	6	Jan., 1920	98½	99¼	6.50
Cub.-Am.Sug.	6	Jan., 1921	98¼	99	6.50
Del. & Hud.	5	Aug., 1920	97¼	97¾	5.90
Erie R. R.	5	Aug., 1919	96½	97	8.20
Fed. Sug. R.		Jan., 1920	95	96½	7.00
Gen. Elec. Co.	6	July, 1919	100⅜	100⅞	5.30
Gen. Elec. Co.	6	July, 1920	100⅜	101	5.45
Gen. Rubber	5	Dec., 1918	99⅛	99¾	6.00
Gt. A. & P.	6	June, 1921	98	99	6.00
G. T. of Can.	5	Aug., 1918	98¼	100	5.00
Gt. Nor. Ry.	5	Sep., 1920	97½	97¾	6.10
Hocking Val.	6	Nov., 1918	99⅝	100	6.00
Kan. C. Ry.	5½	July, 1918	97¼	99	7.50
K.C. Ter. Ry.	4½	Nov.15,'18	98⅝	99¼	6.00
K.C. Ter. Ry.	4½	July 19,'21	93¼	94½	6.25
Louis.G. & E.	6	Sep., 1920	95⅝	97⅝	8.00
Mich. C. R.R.	5	May, 1918	99⅝	100	5.00
Miss.V.G.& E.	5	May, 1922	74	80	9.00
Mont. T. & P.	6	Apr., 1919	91	93	12.00
Morgan & W.	5	Dec., 1918	99	100	6.00
N. Y. C. R. R.	5	Sep., 1919	98⅛	98½	6.25
Okla. G. & E.	6	June, 1919	95	98	7.75
Penn. Co.	4½	June15,'21	95⅞	96⅝	5.90
P. S. C., N. J.	5	Mar., 1919	96½	97	8.00
Phil. El. Co.	6	Feb., 1920	98⅝	99¼	6.50
Proc. & Gam.	7	Mar., 1919	100⅜	100⅞	6.40
Proc. & Gam.	7	Mar., 1920	100⅞	101¼	6.50
Proc. & Gam.	7	Mar., 1921	100⅜	101¼	6.65
Proc. & Gam.	7	Mar., 1922	101	101½	6.50
Proc. & Gam.	7	Mar., 1921	102½	102¼	6.50
Rem. A. Un. Met. C. Co.	5	Feb. 1,'19	94½	95½	..
Read. T. & L.	6	Aug., 1919	94¼	98¼	7.50
San DiegoCon. G. & E.	6	Dec., 1922	95	100	6.00
Southern Ry.	5	Mar. 2,'19	98¼	98⅝	6.70
Utah Sec. Co.		Sep.15,'22	88	89½	8.90
United Lt. & Rys. Sec.	6	May, 1920	94½	97¼	7.50
W. E. & M.	6	Feb., 1919	99¼	99⅝	6.25
Win. R. A.		Mar., 1919	99¼	99⅝	7.40
Wis. Edison	6	May, 1924	88	92	7.50
W. V. T. & E.	6	May, 1919	94½	98½	6.75

EARNINGS.

Railroads.

	1918.	1917.	1916.
CANADIAN PACIFIC—			
April gross	$13,328,849	$12,855,520	$10,881,306
Net	3,455,389	4,174,978	3,783,736
4 mos. gr.	46,120,784	43,444,649	38,646,945
Net	8,207,061	12,529,823	11,539,819
ILLINOIS CENTRAL—			
April gross	8,484,010	6,965,089	5,894,780
Net aft.tax	1,860,394	1,397,867	907,085
4 mos. gr.	30,911,071	27,060,057	22,369,995
Net aft.tax	4,576,145	5,897,598	4,469,722
NEW YORK, ONTARIO & WESTERN—			
April gross	795,627	668,680	700,599
Net aft.tax	100,915	136,224	153,802
Def. aft. ch.	23,793	*85,815	*16,020
4 mos. gr.	2,978,203	2,548,656	2,701,579
Net aft.tax	208,660	437,898	536,863
Def. aft ch.	245,819	*36,531	*23,410
*Surplus.			
READING SYSTEM for April— Philadelphia & Reading:			
April gross	6,668,039	5,248,283	4,805,000
Net	1,127,367	1,189,416	1,691,847
Sur. aft. chgs.	224,867	356,916	921,597
4 mos. gross	21,932,562	20,867,490	20,014,759
Net	1,047,469	5,295,720	7,480,026
Def. aft. chgs.	2,482,580	*1,956,720	*4,399,026
*Surplus.			
P. & R. Coal & Iron Co.:			
April gross	4,244,243	3,828,060	2,407,814
Net	228,129	231,687	35,166
Sur. aft. chgs.	208,129	219,187	27,165
4 mos. gross	16,868,431	14,581,529	13,971,337
Net	1,033,158	1,575,897	1,032,906
Sur. aft. chgs.	713,158	1,525,897	1,000,906
*Deficit.			
Reading Co.:			
April gross	605,977	585,137	567,568
Net	598,427	576,231	559,821
Sur. aft. chgs.	118,927	83,231	101,654
4 mos. gross	2,426,495	2,344,769	2,278,643
Net	2,384,165	2,307,296	2,242,769
Sur. aft. chgs.	486,165	835,296	412,100
Total all companies: April—			
Sur. aft. chgs.	551,923	659,334	1,050,417
4 months—			
Def. aft. chgs.	1,283,207	*3,826,913	*5,812,032
*Surplus.			
YAZOO & MISSISSIPPI VALLEY—			
April gross	1,681,233	1,307,949	1,048,429
Net aft. tax	431,863	183,815	284,040
4 mos. gross	6,569,363	5,322,682	4,220,132
Net aft. tax	1,677,099	1,086,469	992,546

Public Utilities.

	1918.	1917.	1916.
INTERBOROUGH RAPID TRANSIT—			
Apr. gross	$3,539,667	$3,521,020	$3,243,330
Net aft. tax	1,526,097	1,827,001	1,839,201
Gross inc.	1,567,063	1,860,981	1,883,816
Sur. af. chg.	611,941	874,468	903,800
Pass. car'd.	67,560,537	67,610,629	62,093,857
10 m. gross	33,683,685	33,097,412	29,702,744
Net aft. tax	14,773,124	17,038,833	16,149,431
Gross inc.	15,222,471	17,475,538	16,616,923
Sur. af. chg.	6,213,722	7,615,133	7,345,404
Pass. car'd.	641,349,815	634,765,363	565,495,687
MEXICAN TELEGRAPH CO. for year ended Dec. 31—			
Gross rcts.	1,712,720	1,412,836	1,161,081
Exp. & tax	*668,538	415,136	371,723
Net profit	1,044,182	997,700	789,358
Cash divs.	464,370	358,940	358,940
Surplus	579,812	638,760	430,418

*Includes $176,631 Federal income and excess profits taxes.

In 1917 a stock dividend of $1,398,932 was paid.

FEDERAL MINING & SMELTING CO. operations for April resulted in a net profit of $32,398 after all deductions, including depreciation.

INTERNATIONAL NICKEL for year ended March 31—	1918.	1917.	1916.
†Earnings	15,791,485	16,728,913	14,091,612
Other inc.	390,016	250,695	249,354
Gross inc.	16,181,501	16,979,608	14,340,966
Exp., tax, &c.	*4,200,860	1,430,371	870,860
Deprec., &c.	1,850,653	1,991,267	1,721,827
Surplus	10,129,988	13,557,970	11,748,278
Pf. divs.	534,756	534,756	534,756
Com. divs.	‡7,530,228	10,040,304	9,431,803
Bal. for year	2,065,004	2,982,910	1,781,719

*Includes $3,590,836 Federal and State taxes.

†Earnings of all properties after deducting manufacturing, selling expense, ordinary repairs, maintenance, and foreign taxes.

‡In addition, the company paid from surplus an extra dividend (Red Cross) of $418,346 on the common stock.

NEW YORK DOCK—	1918.	1917.	Increase.
April gross	423,155	393,070	30,085
Net	174,622	219,555	*44,933
Sur. aft. tax & chgs.	87,318	134,817	*47,499
4 mos. gross	1,658,499	1,394,412	264,087
Net	748,398	695,930	52,468
Sur. aft. tax & chgs.	386,823	363,933	22,890

*Decrease.

EQUIPMENT BONDS.

The following are quoted on a percentage basis:

Name.	Maturity.	Rate.	Bid.	Ask.
Balt. & Ohio	1918-'27	4 @4½	6.10	5.80
Buff., R. & P.	1918-'33	4½@5	6.10	5.70
Canadian Pacific	1918-'28	4½	6.50	6.00
Ches. & Ohio	1918-'27	4½	6.15	5.70
Chicago & N. W.	1918-'23	4½	5.65	5.45
Chi., R. I. & Pac.	1918-'27	4½@5	6.75	6.00
C., St. L. & N. O.	1918-'24	5	5.90	5.60
Chickasaw Ref.	1918-'21	6	7.90	7.50
C., C., C. & St. L.	1918-'29	5	6.40	6.00
Del. & Hudson	1922	4½	6.70	5.80
Erie Railroad	1918-'27	4½@5	6.25	5.75
Illinois Central	1918-'26	4½@5	5.90	5.40
Louis. & Nash	1918-'23	5	5.90	5.40
Mich. Central	1918-'30	5	6.25	5.65
Mo., Kan. & Tex.	1918-'23	5	7.00	6.00
Missouri Pacific	1918-'22	5	7.00	6.00
Mobile & Ohio	1918-'26	4½@5	6.40	5.90
N. Y. Central	1918-'32	4½@5	6.25	5.88
Norfolk & West	1918-'24	4½	5.80	5.30
N. Y., N. H. & H.	1918-'28	4½@6	6.40	6.10
Penn. Gen. Fr'ght	1918-'23	4 @4½	5.70	5.30
Seaboard Air L.	1918-'26	5 @6	7.00	6.00
Sinclair Refining	1918-'21	6	7.50	7.00
Southern Pacific	1918-'26	4½	6.00	5.70
Southern R'way	1918-'24	4½@5	6.15	5.65
Union Tank Line	1918-'20	5	6.90	6.10

SECURITIES AT AUCTION.

The following securities were sold at auction by Adrian H. Muller & Sons at the Auction Salesroom:

17,382 shares Argentum Juniata Mining Co., $2 each; 9,128 shares Mollie Gibson Consolidated Mining and Milling Co., $5 each; 75 shares New Grand Junction Land and Investment Co., $100 each; $347 64-100 Argentum Juniata Mining Co. certificate of interest, ($208.59 paid on account,) due April 30, 1906; 6 shares Giant Portland Cement Co. preferred; 6 shares Giant Portland Cement Co. common, $75 a lot.

10 shares First National Bank of Madison, N. J., $100 each, $165.

21 shares West Side Bank, $100 each, 105.

$2,400 New York Realty Owners, Inc., income bonds; 24 shares New York Realty Owners, Inc., $100 each, $100 a lot.

$2,000 Federal Dyestuff and Chemical Corporation 6 per cent. notes, Equitable Trust Co. certificate of deposit, 30.

40 shares Eastern Steel Co. common, $100 each, 90.

$510 Belle Harbor Yacht Club 5 per cent. first mortgage registered bonds, due May, 1915, interest annually, $10 each, $100.

15 shares United Wine and Trading Co., 49.

FINANCIAL NOTES.

The Dominion Securities Corporation and A. E. Ames & Co. of Toronto and New York are offering $835,000 of City of Toronto 5 per cent. gold bonds at a price to yield 6 per cent.

State Controller Travis has published a pamphlet "primer" on the new State investment tax.

INTERNATIONAL NICKEL EARNINGS, $16,181,501

Surplus Was $7,923,763 After Having Given the Red Cross $418,346.

The International Nickel Company reports that its plants were worked at capacity last year to supply the unusual demand, and business prospects pointed toward full operations in the current year, including the extensive additions made to the corporation's facilities. Earnings in the fiscal period ended March 31 amounted to $16,181,501 before providing for taxes and depreciation, a decrease of $798,107 from the year before. Federal and State taxes and administrative costs absorbed $4,200,860, compared with $1,430,371 in 1917, and after setting aside $1,850,653 for depreciation, a balance of $10,129,988 remained for dividends, compared with $13,557,970 in the preceding year.

The company had a surplus of $2,065,004 when dividends had been paid, including a special disbursement to be applied to the Red Cross fund, amounting to $418,346. The balance sheet showed that the total surplus when the year ended was $7,923,763. The treasury held $3,006,398 in cash, against $6,227,012 a year before, while working capital totaled $10,008,370, in contrast with $12,063,585 at the end of the preceding fiscal year.

W. A. Bostwick, President, said in the annual statement yesterday that the plant additions of the last three years had prevented a serious shortage in the supply of nickel and a consequent delay in the war programs of the allied countries.

"The company's new refinery at Port Colborne, Ontario," he added, "is now approaching completion, and it is anticipated that it will be placed in operation during the coming Summer unless still further difficulties of shortage of labor and materials are experienced. There has been expended in the construction of this plant up to March 31, 1918, $5,314,091, all of which has been financed out of treasury funds. In addition, there has been expended for new construction and improvements at the company's other plants in Canada and the United States the sum of $1,170,062 during the fiscal year. The operation of the refinery at Port Colborne, together with the completion of other construction work in Canada, now well advanced, will still further increase the company's capacity."

DIVIDENDS DECLARED.

Company.	Rate.	Period.	Payable.	Hold. of Record.
Am. Multigraph	2	Q	June 1	May 20
Do	5	Ex.	June 1	May 20
Booth Fisheries	50c	Q	July 1	June 20
Do pf.	1¾	Q	July 1	June 20
Comp.-Tab.-Rec.	1	Q	July 10	June 25
Con. Int. Cal. Min.	50c	Q	June 15	June 1
Coastwise Transp.	$1.50	Q	....	....
Do	$5	Ex.	....	....
Cres. C. G. M. & M.	10c	M	June 10	May 31
Del. & Hudson	2¼	Q	June 20	June 1
Du P. de N. Powder	1½	Q	Aug. 1	July 20
Do pf.	1½	Q	Aug. 1	July 20
Gl. Soap com. & pf.	1½	Q	June 15	June 1
Int. Silver pf.	1¾	Q	July 1	....
Int. Elec. Cor. pf.	1¾	Q	June 1	May 28
J. I. C. Thr. M. pf.	$1.75	Q	July 1	June 10
La B. Iron Works	1	Q	....	....
Do	2	Ex.	....	....
Do pf.	2	Q	....	....
N. Y. Edison	1¾	Q	June 14	....
Owens Bottle Mach.	75c	Q	July 1	June 22
Do	*50c	Ex.	July 1	June 22
Do pf.	1¾	Q	July 1	June 22
Union Carb. & Carb.	$1	—	July 2	June 8
Union Twist Drill	$12	—	June 8	June 1
Worth. Pump pf., A.	1½	Q	July 1	June 20
Do pf., B	1½	Q	July 1	June 20

NEW INCORPORATIONS

Special to The New York Times.

ALBANY, May 29.—Thirty-five new corporations, with an aggregate capital stock of $8,338,800, were chartered today. They include:

Titanine, Inc., Manhattan, airplane "Dopes" varnish and finishing materials, $25,000; E. G. Davis, R. S. Doubleday, E. T. Costello, 31 Nassau St.

Chelsea Brass and Bronze Foundry Co., Manhattan, $6,000; A. MacLeod, J. Ando, G. Mennin, 528 Bainbridge St.

R. & L. Operating Corp., Manhattan, transfer and express business, $10,000; M. Weiss, G. Lambert, E. Barkey, 5 Beekman St.

Regent Ladies' Garment Co., Manhattan, $15,000; M. Frisch, A. Mishkoff, H. Goldberg, 540 Manhattan Av.

Brighton Beach Operating Co., Manhattan, hotels and restaurants, $20,000; R. Rosenberg, A. Mariassh, L. Stadler, 1,001 Bryant Av., Bronx.

Adler Blouses, Manhattan, $5,000; A. Oboler, C. Pearle, G. Champagne, 441 Alabama Av., Brooklyn.

Meyrowitz Bros., Brooklyn, shirts, $10,000; I. Koerner, M. and M. Meyrowitz, 292 Bradford Av., Brooklyn.

Export Board of Commerce, Manhattan, bureau of statistics and business credits, $10,000; M. E. Clarkin, P. H. Middleton, E. S. Hobbs, 233 Broadway.

Murphy-Rich Co., Manhattan, commission merchants in food products, $25,000; W. L. Hunt, E. W. Murphy, M. Rich, 770 St. Nicholas Av.

Cito Photographic Corp., Manhattan, photographic materials, $200,000; M. C. Monroe, F. Schurman, F. D. Mack, 346 Broadway.

Clover Coal Co., Manhattan, $200,000; T. J. Daly, C. Feichner, W. J. Kelly, 2,463 Valentine Av.

Waverly Machine and Tool Corp., Waverly, Tioga County, $10,000; A. H. Roberts, G. W. Weed, C. W. Canoll, Waverly.

Gilbert Elliott & Co., Manhattan, stocks and bonds, $35,000; W. B. Walsh, S. D. Ward, J. A. Lyon, 26 Exchange Place.

I. Albert, Manhattan, furs and women's wearing apparel, $6,000; L. Derman, I. and A. Albert, 157 West 111th St.

Samuel Greenblatt & Co., Manhattan, linings and cotton goods, $1,000,000; B. Tanenbaum, B. and S. Greenblatt, 1,449 Carroll St., Brooklyn.

Multi-Metal Co., Manhattan, $150,000; S. Dannenberg, E. M. Mueller, L. Scheuer, 87 Nassau St.

A. Finkenberg's Sons, Manhattan, make furniture, $500,000; F. and S. and L. Finkenberg, 552 Riverside Drive.

Mortimura Bros., Manhattan, dolls and toys, $5,000,000; Y. Murai, C. W. Cowles, H. K. Tetsuka, 53 West 23d St.

Gloversville Milk Co., Gloversville, $25,000; G. Lenz, J. and E. W. Mills, Gloversville.

Westchester Jobbing Corp., Bronx, general auction business, $5,000; J. Wolins, H. J. Block, N. H. Gertler, 217 East 12th St.

Pond & Dunn, Manhattan, women's wearing apparel, $5,000; J. Bash, Jr., W. J. Dunn, G. R. Pond, 1,170 Broadway.

Havana Hotel Corp., Manhattan, $150,000; J. A. Arroyo, M. Quevedo, J. T. Monahan, 36 Wall St.

Paraguayan and Bolivian Trading and Exploration Co., Manhattan, $25,000; S. Bregman, W. C. Lamb, G. E. Edwards, Jr., 233 Broadway.

Rebecca Realty Co., Manhattan, $10,000; S. Wacht, Jr., M. and G. Rosenblatt, 170 Broadway.

J. R. Palmenberg's Sons, Manhattan, display fixtures and store appliances, $800,000; G. C. Kalle, J. J. Griffith, N. M. McDonald, 30 Broad St.

Cohoes Fibre Reclaiming Corp., Cohoes, $30,000; W. C. Klein, M. F. and B. M. Aufsesser, Albany.

Great Eastern Storage, Transfer and Wrecking Corp., Troy, $75,000; S. H. Jordan, H. H. Cooper, F. E. McChesney, Troy.

CAPITAL INCREASES.

The Fifth Ave. Bank of New York, Manhattan, $100,000 to $200,000.

Clarence Whitman & Son, Manhattan, $5,000 to $1,750,000.

Atlantic Woolen Mills, Dryden, $50,000 to $100,000.

Oak Knitting Co., Syracuse, $250,000 to $500,000.

Alfred Stern & Co., Manhattan, $25,000 to $100,000.

Hutwelker-Briggs Garage Co., Brooklyn, $10,000 to $20,000.

Progressive Age Publishing Co., Manhattan, $10,000 to $150,000.

Freund & Baehr, Manhattan, $10,000 to $20,000.

S. Naitobe & Co., Manhattan, $100,000 to $750,000.

The Kniffin & Demarest Co., Manhattan, $35,000 to $115,000.

Chattanooga Coke and Gas Co., Chattanooga, Tenn.; 15,000 common stock, no par value; 10,000 shares preferred stock, $100 each. Stated capital from $75,000 to $1,095,000.

CHANGE OF NAME.

Bismarck Restaurant and Cafe Co., Manhattan, to Lange, Inc.

German Savings Bank in the City of New York, Manhattan, to Central Savings Bank in the City of New York.

AUTHORIZATIONS.

Chontales Mines, Ltd., Canada, $700,000; representative, C. F. Curtin, 43 Exchange Place.

Elwell, Mayor & Co., Del., general commission export and import business, capital not given; representative, C. H. Pierson, 40 Wall St.

Cuprite Sulphur Corp., Del., $2,000,000; representative, F. S. Taggart, 50 East 42d St.

REVOCATION AND NEW DESIGNATION.

Petersen Oven Co., Ill.; new representative, L. W. Gherity, 154 Nassau St.

American Spelter Corp., Del.; new representative, C. F. Taylor, 50 East 42d St.

DISSOLUTIONS.

A. Finkenberg's Sons, Manhattan.
H. I. Davis & Co., Manhattan.
Goldinger Silk Co., Manhattan.
Multi-Metal Separating Screen Co., Manhattan.
Holley Drug Co., Manhattan.
Charles Plowright, Manhattan.
Adolph Klees Son, Manhattan.
M. Crane Co., Manhattan.
Dave Schreiber, Manhattan.
Rose and Gold, Manhattan.

New Jersey Charters.

Special to The New York Times.

TRENTON, May 29.—Charters filed:

Egyptian Dyes Corp., chemicals, Newark, $5,000; Louis Druckin, Kal Newmark, Edwin F. Kinny, New York.

R. H. Perry Co., coal, Jersey City, $25,000; R. H. Perry, William W. Higgins, Beatrice I. Goll, Jersey City.

Elbiee Mfg. Co., manufacture chairs and novelties, Newark, $100,000; Fred Stockbridge, Louis Berger, John Kallop, Newark.

The Criterion Co., amusement places, Camden, $100,000; William E. Darnell, Howard Knight, Harry E. Richman, Moorestown.

Rahway Hotel Co., Rahway, $30,000; William H. Rellison, Frank M. Stillman, Michael F. Winn, Henry L. Lamphear, Rahway.

Rahway, Riches, Piver Co., chemists, Hillside, $125,000; George W. Riches, Bloomfield; William C. Piver, Hillside; James Decamp, Brooklyn.

The Harlin Co., deal in paper, East Orange, $100,000; Harry H. Picking, Charles O. Geyer, L. Matthews, East Orange.

Wrightstown Athletic Assn., conduct entertainments, Mount Holly, $50,000; Michael Sussman, James F. Bradley, Philadelphia; Herman Kanter, Wrightstown.

New Jersey Novelty Footwear Co., Newark; J. Prall, Charles J. Simons, Isadore A. Stone, Newark.

Arthur C. Mason, mill supplies, Paterson, $50,000; Arthur C. Mason, George H. Mason, Amelia H. Mason, Paterson.

Munez-Bundy Co., warehouse men, Perth Amboy, $25,000; Anthony Munez, Arthur J. Bundy, Anna Munez, Perth Amboy.

Delaware Charters.

Special to The New York Times.

DOVER, May 29.—Charters filed:

Quaker Hill Gold Mines Co., $4,000,000; C. L. Rimlinger, M. M. Clancy, F. A. Armstrong of Wilmington.

The Arcwell Corp., machinery and supplies, $2,000,000; C. L. Rimlinger, M. M. Clancy, F. A. Armstrong of Wilmington.

Marine Properties, $1,000,000; W. R. Jester, Brooklyn; A. W. Britton, P. S. Smith, all of New York.

Alakyla Oil and Gas Co., $1,000,000; George B. Williams, Winchester, Ky.; W. E. Williams, Lexington, Ky.; H. M. Collins, Frankfort, Ky.; J. H. Orear, Clay City, Ky.

Rubber Substitution Corp. of America, $500,000; A. W. Britton, Paul H. Smith, William A. Regen of New York.

Liberty Manganese Co., $200,000; V. H. Surghmer, E. F. Lenden, S. B. McConnico of Chicago.

International Committee of Church Finance, $250,000; F. D. Buck, M. L. Horty, K. E. Longfield of Wilmington.

Kentucky Land and Mortgage Co., $100,000; F. D. Buck, M. L. Horty, K. E. Longfield of Wilmington.

INCREASE IN CAPITAL STOCK.

Maru Navigation Co., New York, from $100,000 to $800,000.

COMMODITIES MARKETS

WHEAT.

The new wheat harvest is approaching rapidly. Cutting will begin in the next two weeks in the Southwest and there is every prospect of a very heavy yield. Favorable reports come from almost every section of the belt and the recent rains have assured an abundance of moisture to carry the wheat to harvest and to cause a full, plump berry. It was said that America will import about 8,000,000 bushels from Australia, but in view of the tremendous stocks there and the near approach of harvest here this amount will have little bearing on conditions.

RYE.

Market easy; No. 2 Western $2.01, cost and freight, New York.

CORN.

The corn market of late has developed the habit of opening firm and closing weak and this occurred on Wednesday. Further rains in the West caused more talk of delayed planting operations and, as longs sold quite heavily on Tuesday, the technical position was looked upon as firmer. In the local cash market kiln dried No. 3 yellow was quoted at $1.66, fifteen days' shipment; No. 4 yellow, $1.56¼, ten days' shipment; cost and freight, New York.

CHICAGO PRICES.

	High.	Low.	Close.	Prev. Close.
June	$1.85	$1.83½	$1.83½	$1.35½
July	1.37	1.34⅝	1.35	1.36⅝

OATS.

The oats market was again dominated by the action of the May position, and as offers were comparatively small prices ruled steady, easing off somewhat in sympathy with corn. The trade was at a loss as to what to expect in the way of deliveries on Friday and the market was governed by technical conditions rather than by the supply and demand situation. In the local cash market standard was quoted at 80½@81c; No. 2 white, 81½c; No. 3 white, 80@80½c; No. 4 white, 79@80c; fancy clipped white, 82@84c; ordinary clipped white, 81@82c, all elevator.

CHICAGO PRICES.

	High.	Low.	Close.	Prev. Close.
May	75⅝	74¼	75⅞	74⅝
June	71½	70⅝	71¼	71
July	66¼	65⅝	65⅞	65⅝

PROVISIONS.

Small receipts of live hogs at Western points caused a moderate early upturn in the provision market, but the demand was slow, and subsequently prices developed weakness under renewed pressure. Receipts of hogs at Chicago were 11,000; estimated for Thursday, 23,000; Kansas City received 18,000, and Omaha 11,000 hogs.

CHICAGO PRICES.

	High.	Low.	Close.	Prev. Close.
Lard—				
July	24.05	23.72	23.87	23.92
September	24.30	23.97	24.15	24.20
Ribs—				
July	21.65	21.32	21.40	21.55
September	22.00	21.82	21.90	22.00
Pork—				
July	....	....	39.50	40.10
September	40.00	39.20	39.50	39.80

COFFEE.

There was a steadier tone in the market for coffee futures yesterday, which may have reflected higher milreis prices in Brazil, while there was also covering for over the holidays. The opening was a point higher, and the market closed net unchanged to 5 points higher, with July relatively firm. That delivery sold up from 8.08c to 8.10c, or 5 points net higher, while December ruled around 8.46c, or 2 points above Tuesday's closing figures. The local spot market was dull and unchanged at 8⅝c for Rio 7s, and 10⅞c to 11¼c for Santos 4s. Range of prices:

	High.	Low.	Close.	Prev. Close.
June	..	..	8.00@8.03	7.95
July	8.10	8.08	8.10@8.11	8.05
August	..	..	8.18@8.19	8.14
September	8.27	8.25	8.27@8.28	8.24

SUGAR.

According to refiners' statistics for week ending May 25 receipts at the seven United States refining points showed a slight gain over the previous week, while meltings decreased a little over 4,000 tons. The International Sugar Committee reported purchases of 45,000 bags Cubas, first half June shipment, at 4.985c, cost and freight. While the distribution of refined sugar is not large, it is sufficient to meet the immediate requirements of the trade, which is in a fairly easy position with the near approach of the active canning season.

BUTTER AND EGG MARKET.

BUTTER.—Receipts yesterday, 17,611 packages. Increasing supplies and a very slow expansion of the trade is causing further weakness on most grades of creamery. Prices are being shaded ¼@½c., and the tone is weak at the decline. No change in ladles or packing stock. Creamery, higher than extras, a lb., 43½@44c; extras, (92 score,) 42¾@43c; firsts, (88 to 91 score,) 40½@42½c; seconds, (83 to 87 score,) 37@40c; thirds, 35@36c; creamery, unsalted, higher than extras, 45@45½c; extras, 44@44½c; firsts, 41½@43½c; seconds, 39@41c; State dairy, tubs, finest, 42@42½c; good to prime, 39½@41½c; common to fair, 35@39c; renovated, extras, 37½@38c; firsts, 36@37c; lower grades, 32@34c; imitation creamery, firsts, 33½@34c; ladles, current make, firsts, 31@32c; seconds, 29½@30c; lower grades, 28@29c; packing stock, current make, No. 1, 29½@30c; No. 2, 28½@29c; lower grades, 26@28c.

EGGS.—28,511 cases. The quality of the supply is irregular and largely defective. Strictly fine Northern fresh gathered, showing a good proportion of full, strong-bodied eggs fit for the best trade, are in light supply and firm, with the tendency slightly in sellers' favor. There is pressure to sell the average good and lower grades, which comprise the bulk of the supply, and values for these are irregular, with a disposition to accept reasonable offers. The full range of prices shows little change. Nearby white eggs of strictly fancy quality are scarce and firm, but the defective lots move slowly and are pressed for sale at irregular prices. Fresh gathered extras, a dozen, 37@37½c; storage packed firsts, 34½@36½c; regular packed extra firsts, 35@36c; regular packed firsts, 33@34½c; seconds and poorer, 28@32c; fresh gathered dirties, No. 1, storage packed, 29½@30c; No. 1 regular packed, 28@28½c; No. 2 and poorer, 25@28c; fresh gathered checks, good to choice, dry, 26@28c; under grades, 15@25c; State, Pennsylvania and nearby Western hennery whites, fine to fancy, 41@42c; ordinary to prime, 38@40c; gathered whites, ordinary to fine, 36@40c; Western and Southern gathered whites, 36@38c; State, Pennsylvania and nearby hennery browns, 38@40c; gathered brown and mixed colors, 30@36c; duck eggs, 29@45c.

THE COTTON MARKET

Optimistic Weather Report Results in 60-Point Rise in Prices.

In the face of the most optimistic weekly weather report yet issued by the Weather Bureau this season, and two more private crop reports giving the condition above normal for this date, the local cotton market yesterday showed the firmness of trade conditions by an advance in prices of from 60 to 72 points net, the close being practically at the top for the session.

The advance was scored almost entirely on trade conditions and the technical position of the market. The only outside bullish feature mentioned on the floor was the continuance of good news from American shipyards, with the implication of a steady increase in the supply of tonnage, and consequently in the export facilities, from now on. This feature, however, has been in the market for some weeks, and could not be held peculiarly responsible for the strength of yesterday's prices.

The rise in prices appeared, in other words, to be a concession by the local market that the position of the South, in its struggle for top prices with the manufacturer, has been strengthened, or its existing strength more plainly revealed by recent events. Evidence that buyers are coming to the farmers' prices on the remainder of this year's crop is seen in the course of spot sales on Southern markets this week, though prices have been held steady or even raised from recent levels. The local spot quotation yesterday crossed the 30-cent level once more for the first time in more than six weeks.

There have been two uncertainties which appeared on yesterday's market to have been overestimated by short sellers, the amount and quality of the carry-over, and the pressure upon the remaining holders of cotton to liquidate, as against the financial resources back of the cotton. Consequently, when the short interest turned to cover, the cotton was not to be had, and they had to come to the holders' prices.

The opening and first hour was relatively easy, with prices off from 7 to 19 points and going lower on realizing and easier cables, and the more far-seeing shorts covered at this opportunity. There were not enough offerings to go around, however, and when the real covering effort began, and some of the earlier sellers turned to buy, the market began to move in lively fashion, and continued upward, with only momentary reactions, until the very close. It was a rather broader market, as well as a more active one, than has been the case for some days. Exports yesterday were 16,781 bales, or 3,512,945 so far this season, against 5,084,165 a year ago.

Yesterday's quotations follow:

	Open.	High.	Low.	Close.	Tuesday.
June	25.50	25.50	25.14	25.60 bid	24.88
July	24.70	25.60	24.70	25.60 bid	24.88
Aug.	24.47	25.05	24.47	25.25 bid	24.53
Sept.	23.80	24.67	23.90	24.65@24.67	23.80
Oct.	23.55	24.59	23.55	24.37@24.42	23.70
Nov.	....	....	....	24.23 bid	23.52
Dec.	23.40	24.30	23.40	24.18@24.19	23.48
Jan.	23.27	24.08	23.26	24.00 bid	23.33
Feb.	....	....	....	23.95 bid	23.26
Mar.	23.36	23.55	23.36	24.00 bid	23.33

The local market for spot cotton was 70 points higher, at 30.10c, for middling upland; sales nil; delivered on contract, 100 bales.

Southern spot markets were: Galveston, 30.25c; New Orleans, 29c; Savannah, 29¼c; Augusta, 29c; Memphis, 30c; Houston, 30c; Little Rock, 29.50c.

Yesterday's cotton statistics were:

	Wednesday.	Last Week.	Last Year.
Port receipts	5,817	7,546	7,622
Exports	16,781	....	23,939
Exports season	3,512,945	3,429,840	5,084,165
New York stocks	150,948	162,521	42,145
Port stocks	1,288,099	1,236,842	840,961
Interior receipts	14,006	6,006	6,379
Interior shipments	17,760	11,551	13,164
New York arrivals	2,871	1,795	....

Liverpool cables: Spot cotton quiet; middling, old contract, 13 points lower at 21.05d; good middling, new contract, 12 points lower at 20.55d. Sales 2,000, American 1,000. Imports 3,000, all American. Futures opened quiet, at 3 to 9 points decline. Closed quiet, at a net decline of 9 points to an advance of 8 points. May, 21.60d; June, 21.06d; July, 20.86d; August, 19.47d; September, 18.85d. Manchester: Yarns quiet and firm; cloths quiet.

BOSTON CURB.

	Bid.	Asked.		Bid.	Asked.
Am Oil	7	9	Homa Oil	66	67
B S Gas	8	10	Iron Blos.	45	46
Begole	50	75	Iron Cap.	18¼	19
Black H.	1	1¾	La Rose	38	43
Bohemia	90	100	Majestic	25	30
Bost Ely	85	95	Mex Met	33	37
Bost & M.	48	50	Mojave T.	7	8
Butte & L.	18	23	New Balt.	80	90
Bost & Ar.	1	2	N Z & L.	22	25
Calaveras	1½	2	N Cornelia	18	18½
Crown Res.	15	20	Nev Doug.	70	75
Con Aris.	1¾	2¼	Nixon Nev.	56	60
Cortez	5	15	Oneco	20	30
Cham., old	7	8	Onondaga	15	20
Chief Cons.	2½	2⅝	*S W M	75	100
E & B B.	2¼	2½	†S W M	1	1½
Earl Eagle	3	3½	U V Exten.	38	39
Fortuna	4	6	Victoria M.	72	76
Houghton	50	75	Yukon Gold	1	1¼

*Part paid. †Full paid.

UNITED STATES GOVT. BONDS

	Bid.	Ask.		Bid.	Ask.
2s, registered, 1930	98	98½	3s, conversion, 1947	85	89
2s, coupon, 1930	98	98½	4s, registered, 1925	106	106½
2s, coupon, '38, reg	98	98½	4s, coupon, 1925	106	106½
3s, registered, 1918	99¼	100	2s, Panama, '38, coupon	97½	98½
3s, coupon, 1918	99¼	100	3s, Panama, '61, reg	85	88
3s, registered, 1946	85	89	3s, Panama, '61, coupon	85	88
3s, coupon, 1946	85	89			

NEW YORK CITY BONDS

	Yesterday. Bid.	Yesterday. Ask.	Tuesday. Bid.		Yesterday. Bid.	Yesterday. Ask.	Tuesday. Bid.
4½s July, 1967	99⅝	99⅞	99¼	3½s Nov., 1958	79¼	..	79¼
4½s June, 1965	99⅝	99⅞	99¼	3½s Nov., 1954	79¼	..	79¼
4½s Mar., 1963	99⅝	100	99⅜	3½s May, 1954	79¼	..	79¼
4½s Nov., 1957	99¼	100	99¼	The following are quoted on a percentage basis:			
4½s May, 1957	99¼	100	99¼	4½s 1924-1931	4.75	4.50	4.75
4¼s Mar., 1960-30	93	94	93¼	4½s 1921-1923	4.75	4.50	4.75
4¼s April, 1966	93	93⅞	93¼	4½s 1919-1920	4.75	4.50	4.75
4¼s Mar., 1964	93¼	93¾	93¼	4½s 1918-1923	4.75	4.50	4.75
4¼s Mar., 1962	93¼	93¾	93¼	4½s 1924-1932	4.75	4.50	4.75
4¼s Sept., 1960	93¼	93⅝	93¼	3½s 1940-1953	4.75	4.60	4.75
4s May, 1959	89½	90½	88¾	3½s 1930-1939	4.75	4.60	4.75
4s Nov., 1958	89½	90½	88¾	3½s 1922-1929	4.75	4.55	4.75
4s May, 1957	89½	90½	88¾	3½s 1918	5.00	4.25	5.00
4s Nov., 1956	88½	89½	88	3s 1940-1953	4.80	4.60	4.80
4s Nov., 1955	88½	89½	88	3s 1926-1930	4.80	4.60	4.80
4s Nov., 1936	90	..	90	3s 1918-1925	4.80	4.60	4.80
4s May, 1919	99¼	..	99¼				
4s Nov., 1918	99½	..	99½				

CONSOLIDATED EXCHANGE

The market on the Consolidated Stock Exchange yesterday closed steady, with prices in a majority of the active issues showing fractional net advances. Trading was extremely dull in the afternoon. Security values made their high levels during the morning session, when a good buying movement, sustained till midday, resulted in gains from 1 to 2 points throughout the list. Profit taking in rather heavy volume caused a substantial reaction, and the afternoon course of the market was rather irregular in movement.

Sales.	High.	Low.	Last.	Sales.	High.	Low.	Last.
180 Allis-Chalm.	33½	32½	32½	50 Interbor.Con.	7½	7½	7½
640 Am. Can	44¼	43¾	43¾	10 Ken. Copper	32¼	32¼	32¼
80 Am.Car & F.	76¼	75¼	75¼	10 Lack. Steel	83¼	83¼	83¼
70 Am. Linseed	39⅝	39	39⅝	270 Mex. Petrol.	93	92	92½
20 Am. Locomo.	63	63	63	190 Midv. Steel	48½	47¼	47⅝
210 Am.Sum.Tob.	132	128½	131¾	250 Mo. Pacific	23⅝	23	23⅝
150 Am.Sm.& R.	75¾	74⅝	75⅝	10 Nev. Con	19⅝	19⅝	19⅝
10 Am. Sugar	111¼	111¼	111¼	235 N. Y. Cent.	73	72½	72⅝
180 Anaconda	62⅝	62¼	62⅝	3,920 New Haven	45⅝	43⅝	44
10 A., G.& W.I.	105⅝	105⅝	105⅝	10 N.Y.,O.& W.	21½	21½	21½
2,960 B'dwin Loco.	84½	81⅝	82¼	10 Ohio Cit.Gas	36½	36½	36½
280 Balt. & Ohio	55⅝	55⅛	55½	40 Ont. Silver	11⅛	10⅝	11
2,360 Beth. Stl., B	80⅝	78⅞	79½	100 Pennsylvania	43¾	43⅝	43⅝
60 Cal. Petrol.	18⅞	18	18	410 Ray Copper	24⅛	23⅞	23⅞
30 Can. Pac.	148¼	148¼	148¼	3,900 Reading	88⅛	86⅞	87½
170 Cent. Leath.	65¼	64⅝	65	10 Rep. I. & S.	81⅝	81⅝	81⅝
60 Ches. & Ohio	58⅝	58⅝	58⅝	20 Sinclair Oil	27⅝	27⅝	27⅝
530 C.,M.& St.P.	46	44⅝	45½	230 SouthernPac.	85⅝	84½	85
80 C., R. I.& P.	23	22¼	22⅝	100 Southern Ry.	24¼	23½	23½
150 Col.Fuel & I.	47¼	46	46	210 Studebaker	41⅛	39⅝	40
250 Corn Prod.	40⅝	39⅞	39⅞	30 Tenn. Copper	17⅝	17⅝	17⅝
560 Cruc. Steel	63	61⅝	61⅝	130 Tob. Prod.	57⅛	56⅝	57⅛
10 Cuba C. Sug.	30¼	30¼	30¼	1,680 Union Pac.	124½	121½	123⅝
820 Dist. Secur.	58	55⅞	56⅞	1,070 U.S.Ind.Alco.	120¼	117⅝	119
60 Erie	16⅝	16½	16⅝	22,890 U. S. Steel	105⅛	103⅝	104
50 Do 1st pf.	33⅛	32⅝	33⅛	40 Utah Copper	78⅝	78	78
190 Gen. Motors	118¼	116	116¾	10 Va.-Car. Ch.	46⅝	46⅝	46⅝
20 Gt. Nor. pf.	89⅝	89⅝	89⅝	10 W'house El.	41⅝	41⅝	41⅝
60 Gt. Nor. Ore	30⅝	30⅝	30⅝	120 Willys-Over.	19⅝	18⅝	19
80 Inspir. Cop.	48½	48¼	48½	BONDS.			
130 Int.Mer.Mar.	26	25⅛	25⅜	$1,350 Lib. 3½s	99.60	99.60	99.60
940 Do pf	96	94	95	1,450 Do 1st 4s	94.24	94.06	94.06
200 Int. Paper	36¼	36	36¼	3,300 Do 2d 4s	94.24	94.06	94.06

OUT-OF-TOWN EXCHANGES

BALTIMORE.

Stocks.

Sales.	High.	Low.	Last.	Sales.	High.	Low.	Last.
15 Canton Co.	150	150	150	30 Mt. Ver. pf.	72	72	72
56 Cosden	6⅞	6⅝	6⅞	85 United Ry.	18¼	18¼	18¼
10 Elkhorn	26⅞	26⅞	26⅞	50 U. S. Fidel.	100	100	100
Bonds.							
$4,000 Kirb.Lum.6s	97½	97½	97½	$1,000 Un.Ry.fdg.5s	76¼	76¼	76¼

BOSTON.

Mining.

Sales.	High.	Low.	Last.	Sales.	High.	Low.	Last.
50 Am. Zinc	15¼	15¼	15¼	5 Nipissing	8⅝	8⅝	8⅝
25 Ahmeek	74	74	74	80 North Butte	15⅛	15⅛	15⅛
16 Alaska	1⅞	1⅞	1⅞	80 Osceola	50	50	50
10 Calu. & Hec.	450	445	450	50 Pond Creek	18¼	18¼	18¼
50 Chino	40¼	40¼	40¼	10 Santa Fe	85c	85c	85c
160 Davis-Daly	6	6	6	50 Shannon	4	4	4
60 Isl'd Creek	64½	64	64	10 St. Mary's	50	50	50
25 Franklin	4½	4½	4½	10 Sup. & Bos.	1¼	1¼	1¼
10 Lake	6¼	6¼	6¼	150 U. S. Sm. pf.	43½	43	43½
10 Mass. Con.	5¼	5¼	5¼	110 Utah Apex	1⅞	1⅞	1⅞
395 Mayfl.-O. C.	2	2	2	60 Utah Con	10¼	10	10
150 Michigan	1¼	1	1	7 Utah Metals	2	1⅞	2
5 Miami	27	27	27	135 Winona	1½	1½	1½
10 Nevada	19½	19½	19½	80 Wolverine	27	27	27
25 New Idria	15	15	15				

Railroads.

Sales.	High.	Low.	Last.	Sales.	High.	Low.	Last.
7 Bos. & Alb.	133	131	131	1,255 New Haven	46	43½	44
3,955 Bos. Elev	76½	73	74¾	100 Old Colony	95	95	95
812 Bos. & Me.	36	33½	33½	25 Rutland pf.	23¾	23	23¾
49 Do pf	45	44	45	591 West End	49	48	49
1,070 Mass. Elec.	5½	4½	4½	10 Do pf	57	55	57
3,290 Do pf	29½	27	28				

Miscellaneous.

Sales.	High.	Low.	Last.	Sales.	High.	Low.	Last.
10 Am.Pneu.pf.	12½	12½	12½	45 N. E. Tel.	87	87	87
10 Am. Sug. pf.	109⅝	109⅝	109⅝	81 Pac. Mills	144	144	144
100 Art Metal	13½	13½	13½	121 Swift	108	107½	107½
598 Am. T. & T.	98⅝	98	98	1,983 Do rights	1⅜	1⅜	1⅜
15 Am. Wool	56	56	56	7 United Drug	72	72	72
18 Do pf	95	94	94⅝	8 Do 1st pf.	49	49	49
255 Cent. Steel	10⅞	10½	10⅞	51 United Fruit	124½	123⅝	124½
25 E. Bos. Land	4½	4½	4½	1,505 United Shoe	44⅝	43	44
19,435 Island Oil	4⅝	4	4⅝	5 Do pf	26⅛	26⅛	26⅛
25 Loew's The.	8⅞	8⅞	8⅞	10 Ventura Oil	7½	7½	7½
30 Mass. Gas	86	86	86	2 West. Union	90⅝	90⅝	90⅝

Bonds.

Sales.	High.	Low.	Last.	Sales.	High.	Low.	Last.
$2,000 N. E. Tel. 5s	90½	90½	90½	$8,500 Lib. 2d 4s	94.28	93.84	93.84
23,000 Lib. 3½s	99.68	99.34	99.40	4,400 Do 4¼s	97.30	96.84	97.00
6,200 Do cv. 4s	94.36	92.84	93.84				

CHICAGO.

Stocks.

Sales.	High.	Low.	Last.	Sales.	High.	Low.	Last.
55 Am. Shipbg.	128	126	127	19 Sears-Roeb.	137	137	137
15 C. C. & C.pf.	15⅝	15⅝	15⅝	85 Shaw	69	69	69
25 Chi. Pn. T.	68	68	68	100 Stew.-Warn.	55	54½	54½
10 Chi. Ry., S.2	13	13	13	320 Swift	107⅝	107	107⅝
32 Com. Edison	102½	102½	102½	695 Swift rights	1⅜	1⅜	1⅜
10 Deere pf.	94⅝	94⅝	94⅝	1,525 Union Carb.	50⅛	49⅛	50
10 Hartman	42	42	42	250 Un. Pap. Bd.	20	20	20
40 M. Ward pf.	102½	102½	102½	175 Wilson	60½	60	60
Bonds.							
$3,000 Met. El. Ry. 1st 4s	56	56	56	$5,800 U.S. Lib.4¼s	97.10	97	97

PHILADELPHIA.

Stocks.

Sales.	High.	Low.	Last.	Sales.	High.	Low.	Last.
8 Am. Gas	73½	73½	73½	110 Phila. Elec.	25	25	25
20 Con.Tr.N.J.	66½	66½	66½	35 Phil.R.T.t.c.	25⅝	25½	25½
4 El. St. Bat.	50	50	50	333 Ton. Belm't.	3⅛	3	3
225 Ins.Co.N.A.	26	26	26	100 Ton. Mining	2⅝	2⅝	2⅝
515 L. Sup. Cor.	16⅛	15⅛	15⅝	25 Union Trac.	40	40	40
25 Lehigh Nav.	66	66	66	58 Un. Gas Im.	67¼	67¼	67¼
183 Pennsylvania	44¼	43⅞	43⅞	5 W. J. & S. S.	40	40	40
13 Penna. Salt	85	85	85				
Bonds.							
$1,100 A. G. & E. 5s	79½	79½	79½	$1,000 Liberty 4¼s	97.16	97.16	97.16
3,000 L. V. gen 4s	77½	77½	77½	3,000 Ph.El.1st 5s	95	94¾	95
11,000 Liberty 3½s	99.66	99.66	99.66	2,000 Rdg. 4s	83¾	83¾	83¾
1,000 Do 2d 4s	94.28	94.08	94.08	1,000 Welsbach 5s	95¾	95¾	95¾

TOBACCO STOCKS

	Yesterday. Bid.	Yesterday. Ask.	Tuesday. Bid.		Yesterday. Bid.	Yesterday. Ask.	Tuesday. Bid.
American Cigar	98	101	98	MacA. & F. pf.	93	100	93
Do pf	85	90	85	P. R.-Am. Tob.	130	140	130
Conley Foil	195	215	195	R. J. Reynolds, A.	260	290	285
J. S. Young	130	150	130	Do rights	30	40	30
Do pf	100	106	100	Do B, common	210	240	255
MacA. & F.	170	190	170	Do pf	100	102	100

MUNITIONS STOCKS

	Yesterday. Bid.	Yesterday. Ask.	Tuesday. Bid.		Yesterday. Bid.	Yesterday. Ask.	Tuesday. Bid.
Aetna pf	71	75	71	Eastern Steel	88	94	88
American Brass	230	283	235	Hercules	248	253	248
Atlas Powder	179	183	180	Do pf	112	114	112
Do pf	90½	92	90½	Niles-Bem't-Pond	126	130	125
Babcock & Wilcox	112	115	113	Penn. Seab. S. Cp.	49	51	50
Bliss	350	425	350	Scovill Mfg	485	510	495
Do pf	..	78	..	Thomas Iron Co	25	35	25
Can. Found's F.	140	160	140	Winchester Arms	700	825	700
Colt's Arms	66	69	67	Woodward Iron Co.	45	60	45
Du Pont	303	307	303				

PUBLIC UTILITIES

Stocks.

Sales.	High.	Low.	Bid.	Asked.
85 Cities Service	213	212½	212	214
259 Cities Service pf.	75¼	75	75	76

	Bid.	Ask.		Bid.	Ask.
Adiron. Elec. Power	15	18	Int.-M. Ry., L. & P. pf.	94½	98
Adiron. Elec. Power pf.	72	75	Miss. River Power	14	17½
Am. Gas & Electric	85	88	Miss. River Power pf.	40	45
Am. Gas & Elec. pf.	39½	40½	Northern Ohio Electric	..	25
Am. Light & Traction	191	194	Northern Ohio Elec. pf.	..	65
Am. Light & Trac. pf.	95	97	North. Ont. Lt. & Pow.	11	15
Am. Power & Light	38	42½	North. Ont. Lt. & P.pf.	53	56
Am. Power & Light pf.	68	72	Northern States Power	43	45
Am. Public Utilities	..	25	Nor. States Power pf.	84	86
Am. Public Utilities pf.	..	55	Northern Texas Electric	55	60
Am. W. W. & Elec.	4½	6	Northern Tex. Elec. pf.	70	75
Am. W. W. & E. 1st pf	57	60	Pacific Gas & Electric	34	36
Am. W. W. & E. partic.	13	14	Pacific Gas & Elec. pf.	80	82
Carolina Power & Light	25	30	Puget Sd. Tr., L. & P.	14	18
Carolina Pr. & Lt. pf.	88	92	Puget S. T., L. & P. pf	40	45
Colorado Power	24	26	Ry. & Light Secur. pf.	80	85
Colorado Power pf.	97	100	Republic Ry. & Light	22	28½
Columbus Electric pf.	70	77	Republic Ry. & Lt. pf.	58½	60
Com. Pow., Ry. & L.	21	23	Southern Cal. Edison	79	82
Com. Pow., Ry. & L. pf	46	48	South. Cal. Edison pf.	96	99
Conn. Power pf.	89	94	Standard Gas & Elec.	4	6
Consumers' Power pf.	80	85	Stand. Gas & Elec. pf.	24	26
Dayton Power & L. pf.	80	81	Tampa Electric	100	106
Eastern Texas Electric	54	57	Tenn. Ry., Lt. & Power	3	3½
Eastern Texas Elec. pf.	72	76	Tenn. Ry., Lt. & P. pf.	12	..
El Paso Electric	84	90	Texas Power & Lt. pf.	86	91
El Paso Electric pf.	81	85	Tri-City Ry. & Lt. pf.	86	90
Electric B. & S. pf.	90	93	United Light & Rys.	30	32
Empire Dist. Elec. pf.	70	75	United Lt. & Rys. pf.	64	65½
Federal Light & Trac.	6	10	Wash. I. W. L. & P.pf.	81	84
Federal Lt. & Trac. pf.	27	33	Western Power	12	13
Galveston-Hous. Elec.	19	..	Western Power pf.	49	51
Galveston-Hous. El. pf.	59	65	West., Church & Kerr.	65	70
Gas & Elec. Securities	200	250	West., Church & K. pf.	77	..
Gas & Elec. Secur. pf.	80	85	Yadkin Riv. Power pf.	98	100
Idaho Power 7% pf.	98	100			

Bonds.

	Bid.	Ask.		Bid.	Ask.
Alabama Water 6s, '20	97	..	Knox. Gas 1st 5s, '33	80	85
Am. W. W. & El. 5s	63	66	Middle W. U. 6s, '25	84	90
Appalach. Pow. 5s, '32	68	72	Miss. Riv. Pow. 1st 5s	72	73
Cincinnati Gas & Elec. Co. 1st 5s, 1956	90	93	Mass. V. G. & E. 5s, '22	76	80
Cities Fuel & P. 7s, '19	96	99	Nor. States Pow. 6s, '26	88	90
Col. G. & S. deb. 5s, '27	70	77	Nor. States Pow. 5s, '41	85½	86¾
Commonwealth Power (Neb.) 1st 6s, 1944	97	100	Nor. Tex. Elec. col. 5s	79	84
Conn. Power 5s, 1963	83	88	Omaha & C. B. 5s	80	87
Dallas Elec. 5s, 1922	84	89	Roanoke W. W. 5s, '19	96½	96⅞
East. Tex. Elec. col. 5s	82	86½	So. Cal. Edison 5s, '39	85	88
El Paso Elec. col. 5s	85	90	Twin States Gas & El. 5s, 1953	80	85
Empire Gas & F. 6s, '26	95	97	Un. L. & R. 1st 5s, '32	73	78
Empire Refin. 6s, '27	90	98½	Un. L. & R. deb. 6s, '26	80	90
Gt. West. Pow. 5s, '46	74	78	United Util. cv. 6s, '43	90	95
Gt. West. Pow. 6s, '25	87	89	Utah Securities	87¼	88¼
Int.-M. Ry., L. & P. 6s	98½	99½	Wash. I. W. L. & P. 6s	94	98
			Wis. Edison 6s, 1924	88	92

CURB TRANSACTIONS

INDUSTRIALS.

Sales.	High.	Low.	Last.	Sales.	High.	Low.	Last.
8,000 ‡Aetna Exp.	14½	13⅞	14	700 ‡St. J. Lead	15	15	15
100 B.-A. T. Co., coupon	17½	17½	17½	6,000 Smith M. Tr.	1⅝	1⅛	1⅝
1,200 ‡Burns Bros. Ice	26	24	25	780 ‡Stand. Mts.	12½	12	12⅝
100 Carwen Steel	9	9	9	700 Sub. Boat. v. t. ctfs	16⅛	15⅞	16⅛
1,000 Chev. Motor	123	120	121	2,200 ‡Thiogen	5¼	4⅞	5¼
800 ‡Cup.-E. Sul.	1⅛	1⅛	1⅛	1,000 ‡U. S. A. Cp.	2½	2	2½
300 ‡Cuprite Sul.	⅜	⅜	⅜	500 ‡U. S. L. & Heat Cp.	2¼	2¼	2¼
1,100 ‡East. V. Co.	5½	5¼	5½	3,500 ‡United Mots.	26	23¼	25¼
1,200 Key. T. & R.	19	18⅞	19	3,600 U. S. S'p Co.	6⅞	6¼	6⅞
300 ‡Lake T. B.	4⅝	4⅝	4⅝	6,000 ‡W.-M.A.Cp.	10¼	9⅞	9⅞
STANDARD OIL SUBSIDIARIES.							
420 ‡An.-A.Oil	*12	11¼	11½	38 ‡S. O. Co. of N. Y.	270	269	269
30 ‡Ohio Oil Co.	330	325	330				

MISCELLANEOUS OIL STOCKS.

Sales.	High.	Low.	Last.	Sales.	High.	Low.	Last.
4,500 †‡Am.Ven.O.	18	16	17	500 †‡N.Y.-Chino	44	44	44
2,500 ‡Barn.O.& G.	3/16	1/16	1/16	2,000 †‡N. W. Oil	61	59	61
2,000 †‡Bos.-Wyo.	23	21	21	7,000 †‡Okla. Oil	3	2	2⅝
525 ‡Cos. & Co.	*7½	7	7	1,000 †‡Do pf.	8	8	8
3,000 ‡Crown Oil	⅛	⅜	⅜	6,500 Okla. P. & R.	6⅞	6⅝	6⅞
5,200 †‡Esmer. Oil	10	8	9	7,600 Okmul.P.&R.	4⅞	4⅝	4⅞
2,000 ‡Federal Oil	2½	2¼	2½	2,000 †Omar O.&G.	82	80	80
300 ‡Glenrock Oil	3⅝	3⅝	3⅝	200 ‡Pan A. Pet.	51	51	51
2,200 ‡Han.O.& R.	8⅝	8	8¼	790 ‡Pa.-Ky. Oil.	5¼	5⅛	5¼
8,000 ‡Houston Oil	59⅝	57½	57⅝	6,000 ‡Rice Oil	1/16	1/16	1/16
25,000 ‡Isl'd O. & T.	4½	3⅞	4½	1,000 ‡Sap.O.& R.	9	8⅞	8⅞
1,600 Kenova Oil, (a pros.)	3/16	3/16	3/16	2,000 Seq. O. & R.	11/16	⅝	11/16
1,200 ‡Merritt Oil	21½	20	21	4,000 ‡Sincl. Gulf.	16	15⅝	16
2,000 Met. Petrol.	⅞	¾	13/16	800 ‡Stanton Oil	1⅛	1⅛	1⅛
420 ‡Mid-C.C.O.& U. Cp.	7	7	7	2,500 †‡Tex.O.& R.	80	75	80
2,000 †‡Midw. Oil	105	103	105	10,000 †‡Tux. S. O.	4	3½	4
580 ‡Midw. Ref.	109	106½	108	500 ‡U.W.O.,new	1½	1 1/16	1⅛
400 ‡M. Wells P.	3	2⅝	2⅞	800 ‡Victoria Oil, new stock	4⅛	4⅛	4⅛

MINING STOCKS.

Sales.	High.	Low.	Last.	Sales.	High.	Low.	Last.
2,200 †Al.-Br.C.M.	63	58	62	1,000 ‡La Leona S.	⅝	⅝	⅝
700 †‡Am. Mines	55	55	55	7,500 †‡Lib. Silver, (a pros.)	42	39	41
3,000 ‡Am. T. & T.	⅝	⅝	⅝	2,000 Louisi. Con.	½	½	½
4,500 †‡Atlanta	7½	6½	7	2,000 †‡Marsh M.	4½	4½	4½
7,000 Big L. Cop.	1	⅞	1	1,000 ‡Mon. Chief.	7	6	6
15,000 †Bos.& Mon.	51	48	50	9,000 †‡Moth.Lode	50	49	49½
500 ‡Brad. C. M.	½	⅜	½	3,000 †‡Nat. Leas.	3	2½	3
2,300 †‡Caledonia	40	39	40	1,000 †‡Nat.Z.& L.	26	26	26
7,600 ‡Cal. & Jer.	1⅛	1	1⅛	500 †‡Nev. Rand	22	22	22
500 Can. Copper	1⅝	1⅝	1⅝	200 ‡New Corn'a	18½	18	18½
2,000 †Cashboy	7½	7½	7½	1,100 Nixon Nev.	62	54	62
75 ‡Coco R. M.	2	2	2	2,300 †Onondaga	3½	3	3½
600 C. Ariz. Sm.	2	1 15/16	2	400 ‡Ray Hercu.	4⅝	4⅛	4⅝
1,500 Con. Cop. M.	6⅜	6⅛	6¼	100 ‡Red Warrior	1/16	1/16	1/16
1,600 ‡Con.-Home.	3/16	3/32	3/16	6,000 †Rex Con	8½	8	8½
300 ‡Copper Val.	1	1	1	600 Senorita Cop.	⅞	⅞	⅞
400 Cresson C. G.	4¾	4⅝	4¾	1,900 ‡Sil. Fissure	11/16	11/16	11/16
1,500 †‡El Sal. Sil.	72	72	72	900 †‡Sil.Pl.Con.	72	72	72
2,500 ‡Emma Con.	3/16	1/16	1/16	500 Std.Sil.-Lead	1/16	1/16	1/16
2,000 ‡Eur. Cr. M.	1⅝	1 1/16	1⅝	1,400 Stewart	1/16	1/16	1/16
600 †‡G. Rule M.	½	½	½	2,000 †‡Success	9½	9½	9½
200 †Goldf. Con.	¼	¼	¼	200 Tono. Ext.	1½	1½	1½
750 Hecla Min.	4 7/16	4⅜	4 7/16	2,000 †‡Troy-Ariz.	17	16	17
16,000 †‡Hy.M.&M.	23	20	23	1,800 Unit. East'n.	3⅝	3⅝	3 1/16
1,120 †‡Int. Mines	12	10	12	1,000 †‡U.S.L.&Z., (a pros.)	27	26	27
600 ‡Iron Bloss.	11/16	⅝	11/16	1,000 †W.End Con.	83	83	83
1,500 ‡Jer.-Pr.Cop.	⅛	1/16	1/16	1,500 White Caps.	11/16	⅝	11/16
1,500 †‡Jim Butler	74	73	74				
2,000 †Jumbo Ext.	10	10	10				

Bonds.

Sales.	High.	Low.	Last.	Sales.	High.	Low.	Last.
$1,000 ‡Am. T. & T. 1-yr. 6s	99⅞	99⅞	99⅞	$5,000 ‡Gen. Elec. 6s notes, '20	101	100⅞	101
5,000 ‡Beth. Stl. 5s 2-yr. notes	98¼	98¼	98¼	2,000 ‡Phil. Elec. 6s	99	99	99
40,000 ‡Can.Govt.5s	96½	96½	96½	2,000 ‡Procter & G. 7s, 1922	101½	101	101½
1,000 ‡Gen.El.6s 2-yr.nts.,'19	100⅝	100⅝	100⅝	2,000 ‡ Do, 1923	101⅝	101⅛	101⅝

*Odd lot. †Sell cents per share. ‡Unlisted.

CLOSING QUOTATIONS.

Bid and asked quotations of stocks not traded in compared with those of Tuesday:

INDUSTRIALS.	Yesterday. Bid.	Yesterday. Ask.	Tuesday. Bid.	Tuesday. Ask.
Am.-B. Mfg.	4	6	4	6
Am.-B. Mfg. pf.	15	25	15	25
Am. W. P'r.	2	2½	2	2½
Br.-Am. Tob., registered	16	16½	16	16½
Car, L. & P.	2½	2⅞	2½	2⅞
Carbon Steel	108	112	108	112
Do 2d pf.	60	70	60	70
Cramp Ship.	77	81	77	81
Curtiss A. pf.	55	65	55	65
Curtiss Aero.	33½	36	34	35
Amer. Phon.	2¼	2½	2¼	2½
Free. Texas	34	35	34	35
Holly Sugar	35	40	35	40
Do pf.	93	97	93	97
Int. Rubber	8	9	8	9
K. T. & R. pf	16½	17½	16½	17½
Kresge	82	86	82	86
Do pf.	98	102	98	102
Lake T. B. pf	3	6	3	6
L. Val. C. S.	78	82	78	82
Lima Loco.	45½	47	45½	47
Mar. of Am.	3⅜	3⅝	3⅜	3⅝
Marlin Rock.	85	89	85	89
Man. Transit.	¼	⅜	¼	⅜
Maxim Mun.	⅛	3/16	⅛	3/16
N. A. P. & P.	2⅛	2⅜	2⅛	2⅜
N. Y. Tran.	14¼	15	14¼	15
Nat. Motors	8	13	8	13
N. Y. Ship.	40	42	40	42
Penn. Sea. St.	44	45	44	45
INDUSTRIALS, (continued.)				
Penn. C. & C.	31	32½	31	32½
Po.-Log. Coal	3	3⅛	3	3⅛
Poul. Wire	12⅝	13	12⅝	13
St.L.R.M.& P.	35	39	35	39
U.S.L.& H.pf.	3⅜	3½	3⅜	3½
Un. Profit S.	1/16	3/16	1/16	3/16
Un. Zinc S.	1½	1⅝	1½	1⅝
Victory Gun.	1½	1⅝	1½	1⅝
OIL STOCKS.				
Allen Oil	⅜	½	⅜	½
Atlantic Pet.	2½	3	2½	3
Cos. & Co. pf.	3⅜	3⅝	3⅜	3⅝
Cum. P. & R.	⅛	3/16	⅛	3/16
Dixie Gas	10⅛	10⅝	10⅛	10⅝
Duthie Oil	53	55	53	55
Elk B. Pet.	5⅝	6	5⅝	6
Int. Pet'm.	13	13½	13	13½
Midw. Oil pf.	1 1/16	1⅛	1 1/16	1⅛
Pierce Oil	9⅝	10⅛	9⅝	10⅛
Savoy Oil	7⅝	8⅛	7⅝	8⅛
Stockton Oil	9½	10	9½	10
MINING STOCKS.				
Butte Detroit	⅛	3/16	⅛	3/16
Butte-N. Y.	1	1⅛	1	1⅛
Booth	3	4	3	4
Cerbat Silver	⅝	¾	⅝	¾
BOND.				
Pierce Oil 6s	74	77	74	77

STANDARD OIL STOCKS

	Yesterday. Bid.	Yesterday. Ask.	Tuesday. Bid.		Yesterday. Bid.	Yesterday. Ask.	Tuesday. Bid.
Anglo-Am. Oil	11¼	11⅝	11½	Penn.-Mex. Fuel Co	30	35	30
Atlantic Refining	910	920	910	Prairie Oil & Gas	490	500	490
Borne-Scrymser	440	465	440	Prairie Pipe Line	263	268	263
Buckeye Pipe Line	93	96	93	Solar Refining	295	*305	300
Chesebrough Mfg.	315	330	315	Southern Pipe L.	183	188	183
Colonial Oil	10	40	10	South. Penn. Oil	270	275	270
Continental Oil	420	440	420	S. W. Penn	90	95	90
Crescent Pipe Line	30	34	30	Stand. Oil of Cal.	213	217	218
Cumberland P. L.	145	155	150	Stand. Oil of Ind.	625	635	629
Eureka Pipe Line	200	210	205	Stand. Oil of Kan.	445	*470	445
Galena Signal Oil	125	*129	127	Stand. Oil of Ky.	320	330	320
Galena Sig. Oil pf.	120	*125	123	Stand. Oil of Neb.	460	480	460
Illinois Pipe Line	170	180	180	Stand. Oil of N. J.	538	543	540
Indiana Pipe Line	93	97	93	Stand. Oil of N. Y.	268	272	268
Int. Pet. Co., Ltd.	12¾	13¼	13	Stand. Oil of Ohio	390	*410	390
National Transit	12½	*13½	13½	Swan & Finch	90	95	90
N. Y. Transit	210	*220	210	Union Tank	97	100	98
Northern Pipe L.	108	113	108	Vacuum Oil	330	350	340
Ohio Oil	328	330	320	Washington Oil	27	33	27

*Ex dividend.

ADVERTISEMENT. ADVERTISEMENT. ADVERTISEMENT. ADVERTISEMENT. ADVERTISEMENT. ADVERTISEMENT. ADVERTISEMENT. ADVERTISEMENT.

THE PACIFIC NORTHWEST IS HELPING TO WHIP THE HUNS

With its big trees for aeroplanes, its big ships, its big consignments of fish, grain and fruit, and its big National Parks and Playgrounds, in which the men and women of two nations may recuperate and renew their vitality for their big war service.

The "BIG FIVE" little booklets that tell you how to enjoy a vacation that will help you win the war. Send for one or all of these, or one on the whole Pacific Northwest, to any Chamber of Commerce, Board of Trade, or Commercial Club in the Pacific Northwest, or the Tourist Department, Parliament Buildings, Victoria, B.C., Capitol Buildings, Salem, Oregon, or Olympia, Wash., or the Pacific Northwest Tourist Association, Office of the Executive Secretary, Herbert Cuthbert, 1017-1018 L. C. Smith Building, Seattle, Wash.

RESORTS. NEW ENGLAND.

Peerless in Location, midway between Portland and the White Mountains, on the main auto trunk line.

Bay of Naples Hotel

NAPLES, MAINE

Extensively Improved and Refurnished OPEN JUNE 29TH

Immediately on the shore, facing Long Island and the Bay of Naples and offering high-class accommodations at reasonable rates. Every summer pleasure. Tennis, good fishing, bathing, boating. Fine walks, good roads, purest spring water. Garage.

A. L. BROOKS, Proprietor.
Formerly of the Summit Springs Hotel, Poland, Maine.

Booklet on Application.

Ely Court Hotel

45 minutes from New York. Overlooking Long Island Sound—2½ miles from Greenwich

Milk from our own Alderney herd—vegetables from our own garden. Tennis courts, playgrounds, horseback riding, motor trips, etc. Motor cabs meet all trains. Favorable terms for the season. Address

Ely Court, Greenwich, Conn.

PINE GROVE SPRINGS
SPOFFORD, N. H.

Golf, Tennis, Fishing, Motoring, Boating, Dancing.

UNPRETENTIOUS—ATTRACTIVE—WHOLESOME.

BRADBURY F. CUSHING, Manager.
N. Y. Booking Office, Hotel McAlpin, 2d Mezzanine Floor. Tel. Greeley 5700. Ext. 49.

RED LION INN
Stockbridge, Mass.

NOW OPEN

Roads in Excellent Condition

Route Books and Circulars on request.

ALLEN T. TREADWAY

EDGEWOOD INN
Greenwich, Conn.

45 Minutes from Grand Cen. Station

Under management of
MISSES GILLAN & EDWARDS.
Telephone Greenwich—1750.

VERMONT VACATIONS.—Books sent free: "Lakes of Western Vermont," "Lure of Vermont's Silent Places," "Where to Stop When in Vermont," "Road Map," "Summer Homes in Vermont." F. G. FLEETWOOD, Secretary of State, Vermont Publicity Bureau, Morrisville, Vt.

THE DORMS In Green Mts. 26 Acre Grounds
Shade, sports, good table. Near R. R. and trolley. 150 guests. Modern improvements. $10 up. Booklet. Box T, Poultney, Vt.

Directly on the Water.
SOUTHFIELD POINT CLUB,
Stamford, Ct. Commuting. Bathing, Tennis & Golf. V. C. Thissell, Mgr.

RESORTS. NEW ENGLAND.

SPRING TIME
IS
TOURING TIME
IN NEW ENGLAND

HILLS AND FIELDS ARE GREEN WITH FOLIAGE. THE ROADS ARE GOOD. THE HOTELS ARE READY TO PROVIDE FOR YOUR COMFORT.

Steal a few days from war-time worry for a motor trip from which you will return invigorated and ready to renew your work. All Hotels of the New England Hotel Association are members of the United States Food Administration.

Send for a four-color New England Hotel Association Map to

WM. KIMBALL, Secretary,
Draper Hotel, Northampton, Mass.

Hotel Pemberton

AMERICAN PLAN—300 ROOMS

HULL, MASS.

THE TIP OF NANTASKET BEACH

Exceptional Seashore Resort.

Rates, $24.00 (single) and $42.00 (double) Weekly.

Surf Bathing and Swimming Pool. Abundance of Shade Trees and Many Other Attractions.

DORSET INN

Facing the Village Green
DORSET, VERMONT.
NOW OPEN.
Excellent Road Conditions.
MOTORISTS WELCOMED

"A PERFECT VACATION SPOT"
TALLWOOD INN
MARANACOOK LAKE, MAINE.

FREE BOAT—DANCING—ORCHESTRA MOVING PICTURES—ALL INDOOR AND OUTDOOR SPORTS—$11.00 WEEK AND UPWARD—FURNISHED COTTAGES $60.00 UP
SEND FOR ILLUSTRATED BOOKLET

GREENWICH INN
SOUND BEACH, CONN.

On the Water. 50 Minutes from N. Y.

Frequent trains.. Golf, Tennis, Bathing.

The Prospect and Cottages
ON LAKE BOMOSEEN, VT.

Largest and most beautiful lake in Vt.; fine fishing, boating, tennis, baseball, dancing, garage; fresh milk and vegetables from own farm. Booklet.
E. A. ELLIS, Mgr.

OCEAN HOUSE, YORK BEACH, MAINE.
Leading hotel; comfortable and homelike. All conveniences; excellent cuisine. Good bathing and fishing. Booklet. W. J. Simpson, Prop.

HOTEL ELMHURST.
Sheffield, Mass. (In the Berkshires).
Summer hotel, accommodating 100; Suites, with bath; all outdoor amusements; $16 up. Write for booklet. M. B. MARRKIL.

RESORTS. NEW ENGLAND.

Hotel Puritan
Commonwealth Avenue, BOSTON

A twentieth-century hotel with the charm of a New England homestead. Globe-trotters call it one of the most homelike and attractive hotels in the world. Modest rates. Write for booklet, guide, and 30 Motor Runs. N.T.COSTELLO, *Mgr*

NEW YORK.

"World-Famed View" from
CATSKILL MOUNTAIN HOUSE

OPENS JUNE 27. Altitude 2,250 Feet. Modern hotel. Most highly praised table. Many private baths; lavatories with hot and cold running water; electric lights; steam heat; pure spring water.

Golf Links Free to Guests

Tennis, boating, garage; bowling, billiards; magnificent ballroom, 65x40 feet; Daily concerts; Dancing; 4 o'clock Tea served guests. Special rates for week or longer if arrival is before July 4.

GEORGE H. BEACH, Manager.
JOHN K. VAN WAGONEN, Ass't Mgr.
CATSKILL, N. Y.

MILLBROOK INN
MILLBROOK, N. Y.
NOW OPEN

Stop and enjoy good golf on the well-kept, sporty course adjoining the Inn. A pleasant place to spend a week-end or a season. Rooms single or en suite, with or without bath. 88 miles from New York. Booklet and road map on application.

Phone 8 Millbrook.
M. E. SNIFFEN,
Proprietor Hotel La Salle,
30 East 60th St., New York

SUNSET PARK INN,
SUNSET PARK, HAINES FALLS

Catskill Mts., finest hotel, open June 20. Rooms en suite, with and without private bath. Golf, Tennis, Bowling, Pool, Billiards, Dancing. Daily concerts. Accommodates 250. Booklet. Now booking at 1180 B'way, N. Y. Phone 4748 Mad. Sq.
C. H. BECKER, MGR.

The REXMERE CLUB HOTEL
Stamford-in-the-Catskills, N. Y.

Opens June 27. Finest Hotel in the Catskills. Golf, Tennis, Boating, Swimming Pool, Garage. 100 Rooms, 40 bathrooms. Booking office, 1180 Broadway. Tel. Madison Sq. 4748. Cottages for rent.
C. W. PECK, Mgr.

SHARON SPRINGS, N. Y.

The White Sulphur Springs of America and Bathing Establishment now open.

PAVILION HOTEL and COTTAGES.

Open June 25. Folders sent on application. J. H. Gardner & Son. **W. H. Craig, Lessee.**

PINE FOREST COLONY
On Forest Lake, Berkshire Hills.

Open all year. Refined Health Resort. Hotel accommodations; also cottages and bungalows with board. 200 acres. Private lake. All sports. Excellent table. 2 hours from New York.
JOS. D. WEIL, WINGDALE, N. Y.

Lancashire Inn.—Liberty, Sullivan County, N. Y. Open June 27, under new management. Accommodates 150. Orchestra, dancing. Excellent table. Rates reasonable. Write for booklet.

RESORTS. NEW YORK.

LAKE MOHEGAN INN
MOHEGAN LAKE, N. Y.
Season Opened May 18, 1918.

REAL COUNTRY

"45 MILES FROM BROADWAY"
Special Attention to Automobile Parties
A DELIGHTFUL RUN FOR YOUR SUNDAY OR HOLIDAY DINNER.
GRILL AND RESTAURANT
TENNIS DANCING BOATING
BATHING FISHING
SPECIAL JUNE RATES.
2 IN ROOM, $30.00 UP.
FULL PARTICULARS ON REQUEST
New York Telephone Morningside 625
F. J. AND W. F. WELTON, Proprietors

Lakewood Farm Inn
ROSCOE, N. Y.
ELEVATION 3,000 FEET.

Open from June 15th to November. Accommodates 400. A high-class hotel catering to a select patronage. Every room has electric lights, steam heat and hot and cold running water. 75 suites with bath. Beautiful ballroom. Orchestra under personal direction of Prof. M. Wolfsie, of Waldorf-Astoria. Miss Marie Louise Carmichael of New York, hostess and instructress of dancing. 4¼ hours by rail via New York, Ontario & Western R. R. Through Pullman cars. Only 119 miles from New York via excellent motor road.
New York Office, 1,180 Broadway.
Telephone Mad. Sq. 4748.

H. F. Bassett, C. I. Sherwood, Mgrs.
Send for illustrated booklet.

"The Highest Class Hotel in the Catskills"

New GRAND HOTEL

CATSKILL MOUNTAINS. Altitude 2,500 ft. Opens June 27. Scenery Unequalled.

UNDOUBTEDLY "MOUNTAIN YEAR"
20 degrees cooler than N. Y. City. Perfect sanitary conditions. Pure spring water. Orchestra; dancing. Expert instructors; prizes; golf, tennis, billiards, pool, bowling. Ocean Hauter's saddle horses. Special family rates. Army tents, raised floors.

Special attractions and inducements for the younger set.

HARRISON S. DOWNS, Prop. Tel. Col. 3320. At Hotel Ansonia, Broadway & 73d St., N. Y.

THE MOUNTAIN HOUSE

Ideal country resort, Valhalla, Westchester County, N. Y.; 12th season; 45 min. to 42d St.; sleeping porches, tennis, saddle horses, dancing; capacity 150. $11 and up, $2.75 per day. Phone: White Plains 1165. Booklet. Chas. R. Blenis, Mgr.

MOUNTAIN LAKE—Bungalow rooms, central dining room, excellent table; refined, homelike. Safe bathing, fishing; high altitude; two hours Grand Central.
MILLER GLICK, Wingdale, N. Y.

GRANT HOUSE Jefferson Heights, Catskill, N. Y. 52nd year same management. Homelike hotel. Modernized, perfect health resort, beautiful grounds. Cap. 300. Now open. 3 hrs. from N.Y.

LAKE VIEW HOTEL,
L. MARGOLIN, PROP.
Kiamesha Lake, Sullivan County, N. Y.
Strictly Kosher. Bathing, boating, fishing.

BLUE MOUNTAIN HOUSE.
Blue Mt. Lake, N. Y.; 2,000 ft. el.; all sports. Every comfort. Excellent table. M. T. Merwin

NEW YORK—Long Island.

Prospect House

Shelter Island Heights, L. I., N. Y.
OPENS JUNE 29TH. Golf, Tennis, Yachting, Bathing, Garage. Dance and Concert Hour. Accommodates 300. Booking office, Hotel McAlpin, N. Y.

SMALL FAMILY HOTEL, quiet surroundings, large grounds, home products, (no liquors.) Box 57, Blue Point, L. I.

RESORTS. NEW YORK—Adirondacks.

HOTEL MARION
LAKE GEORGE, N. Y.

76 miles from Albany. Directly on the Lake Front, also State Road from Lake George Village to Bolton Landing. Capacity 300 Guests — White Service. With or without private baths. Open June to October—Adjoining New Country and Yacht Club—Fireproof Garage. Booklet Free.

JOSEPH H. MARVEL

WESTPORT INN

Desirable Cottages for Rent

Golf, Tennis, Boating, Bathing and Fishing. Orcestra. Steam heat. Supplies from nearby farms. Rates $25 per week up. Booklet.
H. P. SMITH,
Westport-on-Lake Champlain, N. Y.

NEW SARANAC INN
ON UPPER SARANAC LAKE.
COTTAGES AND CAMPS FOR RENT.
All modern improvements.
Certified Milk.
HARRINGTON MILLS, Manager,
HOTEL GRAFTON, WASHINGTON, D. C.

WHITEFACE INN
LAKE PLACID, N. Y. Open June 15.
Modern in all its appointments.
CHOICE COTTAGES & CAMPS FOR RENT.
J. J. SWEENEY, Manager.
Winter—Highland Park Hotel, Aiken, S. C.

STAR LAKE INN ADIRONDACKS OPENS JUNE 25. All improvements; electric lights; steam heat; tennis. Orchestra. Fine cuisine.
J. T. SAYLES,
681 Hudson Ave., Albany, N. Y.

ADIRONDACK INN OPENS JULY 1. Elevation 1500 ft.; capacity 200; all modern conveniences and amusements; boating, golf; no flies or mosquitos. Write for booklet. J. T. BUTTERFIELD, Mgr.
Sacandaga, N. Y.

MOUNTAIN VIEW COTTAGES
On the Shore of Beautiful Fourth Lake.

Homelike, get-together all-one-family place. Established reputation for superior excellence of table. Booklet. C. D. PETRIE, Old Forge, N. Y.

DEER'S HEAD INN and COTTAGES
ELIZABETHTOWN, N. Y. Heart of Adirondacks

Dancing, Tennis, Saddle Horses, Golf, Orchestra. Grill. B. F. Stetson.

MOHAWK 4th Lake. Capacity 125. Latest equipment; electricity; running *& Cottages* water every room. Garage. C. S. LONGSTAFF, Old Forge, N. Y.

SUMMER REST COTTAGES,
Saratoga Springs, opp. City Park.—Modern appointments; excellent cuisine; comfortable, homelike. N. S. DAY.

PARKSIDE INN LAKE GEORGE, N. Y. NOW OPEN. Ideally located on Lake. In a Park. Rates $18 up. Dancing and all amusements. Excellent cuisine.

HUNTER'S HOME
6½ miles from Elizabethtown; Adirondacks, N. Y.; family resort; on international highway. J. S. Laverty.

GLENBURNIE INN, on Lake George. Unexcelled cuisine. **Golf, Tennis, Boating, Bathing.** $22 up. Booklet. Walton & Messner.

KEENE VALLEY INN KEENE VALLEY, N. Y. Alt. 1200 ft. Cottages for rent, $15 to $21. ORLANDO BEEDE.

HOTEL CHAMPLAIN, Bluff Point-on-Lake Champlain, Clinton County, N. Y.—Write for booklet. N. Y. Booking Office, 243 Fifth Ave.

TROUT HOUSE ON LAKE GEORGE. Directly on Lake. Excellent cuisine. Dancing. Orchestra. R. J. Bolton

NORTHWOODS INN, Lake Placid, N. Y. Now open. Modern. Homelike. Exclusive. Booklet. T. A. Leahy.

INTERBROOK LODGE and COTTAGES, Keene Valley, N. Y.—Wonderful location. Illustrated booklet. $14.00 up. M. R. LUCK.

Trembleau Hall, Port Kent, N. Y.—Ideal location; lake; excellent table; modern; casino; golfing; booklet. Farrell & Adgate.

Friend's Lake House, modern improvements; fine location; good table. Wm. Murphy, P. O. Chestertown, N. Y.

RESORTS. NEW YORK—Adirondacks.

PAUL SMITH'S HOTEL
(St. Regis & Osgood Chain of Lakes.)

Housekeeping cottages & camps, also private hotel cottages. All hotel rooms with bath, private telephone, electric light & steam heat. Electric elevator to all hotel & annex floors. Music & dancing afternoon and evening in Grill. Golf. Automobiling. Through Pullman service direct to hotel via N. Y. C. & Paul Smith's Electric R. R. Capacity 500.
ADDRESS—Paul Smith's Hotel Co., Paul Smith's, N. Y.

THE FULTON HOUSE, Monticello's principal Summer hotel. Altitude 1,700 feet. Season 1918 opens June 15th. Booklet on request.

NEW JERSEY.

Ideal Home for Spring and Summer.
HOTEL MONTCLAIR
MONTCLAIR, N. J.
MOST DELIGHTFULLY SITUATED RESIDENTIAL HOTEL IN NEW YORK'S SUBURBS. OPEN THE ENTIRE YEAR. Exclusive Clientele, Golf. Splendid Orchestra. Dancing. English Grill. Private Motor Bus Meets Lackawanna Trains.
FREDERICK C. HALL COMPANY.

THE NEW MONMOUTH
at
Spring Lake Beach, N. J.

Where ocean breezes temper the summer sun, will open
JUNE 22, 1918.
Large ocean frontage, safe surf bathing, tennis, golf, fishing, etc.
FRANK F. SHUTE, Mgr.

New Hollywood Hotel
West End—Hollywood—Long Branch, N. J.

Open May 28. An exclusive seashore hotel operated only on the European plan. Private golf club and course on grounds. Garage facilities. New York booking office, Room 101, 1,400 Broadway; telephone Greeley 5513.
Dayton Roberts, Prop. John E. Graham, Mgr.

PRIVATE SANATORIUM
AND
MEDICAL HOSPITAL.

Acute and chronic cases, convalescents, children. Situation and appointments perfect.

D. E. ENGLISH, M. D.
309 SPRINGFIELD AVE.,
Phone 1234. Summit, N. J.

THE FENIMORE
Second Ave., Asbury Park, N. J.

One block to beach and Natatorium. 150—ALL OUTSIDE ROOMS—150. Elevator; private baths; rooms with or without running water; white service; capacity 250. Open for inspection May 30; Opens June 15.
STRAAT & MAAS, Props.
Booklet. Telephone 1421 Asbury.

IMPAIRED HEALTH QUICKLY RESTORED
MAPLE HILL NATURE AND HEALTH RESORT
MADISON, N. J.
Situated in mountains amongst Maples and Pines. Resident physician. Booklet. Phone.

The Breakers
Spring Lake Beach, N. J. Phone 750.
Ownership Management. L. N. Moss.
ASBURY PARK,
The ideal resort, combining ocean, lakes and country. Write Publicity Bureau, 308 Boardwalk, Asbury Park, N. J.
NEW PARK HOUSE,
Summit, N. J.
Exceptional advantages. Spring rates.

HOTEL MARTIN
Highlands, N. J.—Open. Sandy Hook or Red Bank boats and Central R. R. of N. J.

Lake Hopatcong, N. J.

Sunset Ave. House, Asbury Park.—Family hotel; daily $2.50 up; special June rates; booklet. Ownership-management. Wm. H. Allardyce.

QUEEN Ocean Grove, N. J. Directly on beach. L. J. Russell, Prop.

RESORTS. NEW JERSEY.

NEW
MONTEREY HOTEL
The Ideal Resort Hotel
Directly on Ocean.
OPENING JUNE 29TH
Accommodates 500.
SHERMAN DENNIS, Manager.
New York Office, 8 W. 40th St.
'Phone Vanderbilt 2290.
North Asbury Park, N. J.

The Pudding Stone Inn

Do you have any mosquitos? Yes, a few—they are no pest. We're high and dry and out of the belt. We breed none—they're foreign, and, like people in a strange land, they know not how to be natural. Open all year; favorable weekly rates; folder.

G. N. VINCENT, BOONTON, N. J.

HOTEL NEW YORK, ASBURY PARK, 4th Av., 2 blocks from ocean; cap. 150; large porches; booklet. S. T. BUDD.

NEW JERSEY—Atlantic City.

ALAMAC HOTEL
FIREPROOF
OCEAN FRONT, IN THE HEART OF ATLANTIC CITY.
AMERICAN AND EUROPEAN PLANS.
Hot and Cold Sea Water Baths.
Grill, Orchestra, Dancing, Garage.
MACK, LATZ CO.
Also ALAMAC in-the-MOUNTAINS
(Formerly The Breslin) LAKE HOPATCONG, N. J.

ON THE BEACH
ATLANTIC CITY.
CHALFONTE
HOSPITABLE — HOMELIKE
ALWAYS OPEN

ROYAL PALACE HOTEL
COTTAGES AND CASINO
On the Beach, ATLANTIC CITY, N. J.
Cool at location on the Coast
Near all Piers and Amusements
Swimming Pool, Tennis, Surf-bathing
Special Diet Kitchen
Cap. 600 S. Hamstein, Proprietor

Hotel St. Charles

With its new, absolutely fireproof addition. Entire block on Ocean front. The Final Expression in Hotel Appointment, Services and Comfort. Always open. Illustrated literature.
NEWLIN C. HAINES CO.

GALEN HALL
HOTEL AND SANATORIUM

Noted for its superior table and service. Hydriatic department. Resident physician.

Hotel Absecon
Virginia Ave., near Beach.
FIREPROOF.

Steam heat, private baths, running water. Elevator to street level. $3.00 up daily. $14.00 up weekly. Booklet. O. D. PAINTER.

THE WILTSHIRE VIRGINIA AVE. AND BEACH.
Ocean view. Capacity 350. Private baths, running water in rooms, elevator, etc. Music. $3 up daily, $17.50 up weekly. American plan. Open all year. Booklet. SAMUEL ELLIS.

RESORTS. NEW JERSEY—Atlantic City.

HOTEL CHELSEA

Occupying entire block of ocean front, in the fashionable Chelsea section; 300 bedchambers with private baths (fresh and sea water.) High-class orchestra, grill, etc. French chefs. Golf privileges. Autos meet trains. Booklet. Open all year.
J. B. THOMPSON & CO.

The Breakers

Atlantic City's Newest Fireproof Hotel Ocean Front. Unusually attractive during all seasons of the year.
AMERICAN and EUROPEAN PLANS
Luxurious lobbies, spacious verandas and sun parlors, overlooking the ocean. Charming afternoon musicales and evening concerts. A palatial residence for those seeking rest and recreation. Sea water baths. Fireproof garage. Write for literature.

Marlborough-Blenheim
THE LEADING RESORT HOUSE OF THE WORLD
ATLANTIC CITY, N. J.
"THE NATION'S HEALTH SHOP"
HEALTH IS EFFICIENCY
A Germicide Climate and Clean Streets.
No Dust. No Dirt. Innumerable Outdoor Recreations and Indoor Entertainments
Ownership Management JOSIAH WHITE & SONS CO.

NEW JERSEY—Lakewood.

THE MONTEREY.—Modern house; private baths; superior table; $3.00 per day up. Special family rates. T. J. Kearns.

PALMER, Lakewood, N. J. Running water. Private Baths; moderate rates.

PENNSYLVANIA.

BUCKWOOD INN
Fireproof
Shawnee-on-Delaware, Pennsylvania
Open for the Summer.
Home of the Famous Shawnee Golf Course.
A. J. & C. V. Murphy, Mgrs.

OPENS JUNE 22ND
Forest Park Hotel
FOREST PARK, PIKE COUNTY, PA.
ON FOREST LAKE.

Only three hours from New York, by Lackawanna R. R.; in 3,000 acre pine park; finest bathing, boating, fishing, tennis and baseball; dancing every evening; every modern improvement; elevation, 1,600 feet; capacity, 350. Apply to
ARTHUR LEDERER, Owner,
135 Fifth Av., N. Y. Gramercy 4190.

CASTLE INN
DELAWARE WATER GAP.

Under new management; fireproof building and garage; modern equipment; running spring water in every room; splendid table; good orchestra; three minutes from river and all water sports; also golf and other amusements. Booklet. C. H. Jewett, Proprietor.

FREE ILLUSTRATED SUMMER BOOK—Describing Delaware Water Gap, Mount Pocono, Cresco, Stroudsburg, Pocono Summit and Delaware Valley Resorts in Penna., at Lackawanna Ticket Offices, or send 6 cts. in stamps to Jas. Flster, 90 West St., N. Y. City.

SPRUCE CABIN INN where you can catch trout.
Rooms en suite and with bath; steam heat. Illus. Bklt. Cresco Station, D., L. & W. R. R. W. J. & M. D. PRICE, Canadensis, Pa.

SEES WAR BRINGING TRADE REGULATION

Head of Tariff Commission Foretells Broader Attitude on the Part of Business.

FUEL SHORTAGE EXPECTED

P. B. Noyes Tells Hardware Men Next Winter's Supply Depends Solely on the Railroads.

Special to The New York Times.

ATLANTIC CITY, N. J., May 29.—Frank W. Tausig, Chairman of the United States Tariff Commission and a member of the Price Fixing Committee of the War Industries Board, expressed the conviction before the American Hardware Manufacturers' Association today that America will emerge from the war "with a broader and possibly a very different attitude toward the regulation of business."

Chairman Tausig told the manufacturers that it was not the function of the Tariff Commission to frame America's future tariff policies. "It is the duty of that body," he said, "systematically and efficiently to collate all possible information bearing upon the question for the intelligent guidance of Congress but not to go beyond presenting a foundation for action.

"The question of policy rests entirely with Congress, and it is almost inevitable that it will be shaded by the political complexion of that body. There is now a tendency in Congress to regard legislation from an American standpoint solely. We are to have an election this Fall, however, and a Presidential election in 1920, both of which may have bearing upon the enactment of a tariff bill to meet conditions following the war."

Chairman Tausig said the Tariff Commission was dealing with all of the 3,600 units enumerated in the bill creating the commission, and was progressing satisfactorily in its work. The war has strengthened America from a commercial standpoint, he asserted, by throwing the nation upon its own resources with respect to dyestuffs, surgical instruments, and other wares formerly procured abroad. Whether the country would desire to continue independent or return to the pre-war practise of going outside its borders for many things, he held, was one of the questions which must be determined in formulating the tariff policy of the future.

Responsibility for a "worse condition" next Winter than last with respect to coal for commercial purposes was put squarely up to Mr. McAdoo by Piermont B. Noyes, chief of the conservation division of the Fuel Administration, in a declaration that the fuel question was a transportation problem.

"The problem facing this country is to keep up industry as close to 100 per cent. efficiency as possible upon a shortage of coal," he said. "The industrial coal shortage was bad last year and it is going to be worse next Winter. The problem is so great, so vast, that we cannot, as some are demanding, 'fit up.' One hundred thousand more coal cars and 3,000 more engines will not make a dent in it.

"The coal problem is a transportation problem. We have enough men in the mines to get out from 800,000,000 to 900,000,000 tons. We can bring coal out of the mines as fast as cars are ready to move it. It is not practicable to bring it out until the cars are ready.

"Washington has killed the word 'nonessential.' The distinction is war work and nonwar work. There cannot be any such thing as a peremptory rule against fuel for nonessentials, because that would throw 10,000,000 men out of work and be disastrous. We are going to rate 250,000 steam plants this year and distribute fuel accordingly. We hope to save 60,000,000 tons of coal in this way through the avoidance of waste."

Robert Garland of Pittsburgh, in a survey of trade possibilities after the war, said: "Japan now is printing text books for California schools and making bats for American baseball teams because they can be turned out cheaper there. We ought to have the benefit of a protective tariff, not a robber baron tariff, but a tariff that will fit the situation."

NO CHANGE IN WOOL MARKET

Mills Working on Federal Orders Facing Shortage of Supplies.

Special to The New York Times.

BOSTON, May 29.—The American Wool and Cotton Reporter will say tomorrow:

"On account of uncertainty on the wool supply, in available machinery, and other conditions no good basis can be made for planning a season's distribution of woolen and worsted goods. There has been no radical change in the woolen goods market for the last week, and it is not expected that conditions will be particularly favorable for the production of any large quantity of goods for civilian distribution.

"It is not the total supply of wool which is causing anxiety, but rather the fact that some of the mills operating upon Government contracts are becoming short in supply, and it is feared that unless the situation clears up rapidly there may be a certain amount of machinery idle. There is nothing to justify some of the prices which have been asked.

"In cotton goods the situation has become somewhat stronger in the last week, mainly because the shortage of goods is becoming greater and buyers seem more willing to pay somewhat higher prices. The amount of selling is small.

"No large number of long contracts are being accepted, and at the same time producers are more convinced of their strong position, and are willing to wait. All the time the Government is requiring larger quantities of goods, taking merchandise which has been delivered or even in transit.

"The export trade is holding up very well under existing conditions, but unquestionably the amount of goods now being sold for export is very much below that of some months previously. Present prices indicate a consumption of cotton goods this Fall much smaller than it has been in previous seasons."

MEN EMPLOYES WANT MORE.

Conductors Ask for Pay Increase, Saying Girls Get the Day Runs.

Woman conductors of the lines of the Public Service Railway Company in Newark are one of the contributing causes of a wage increase to be asked by male conductors and motormen. Motormen and conductors are paid from twenty-eight to thirty-four cents an hour. They plan to ask for a flat rate of forty-five cents, with sixty cents an hour for overtime. Forty-six woman conductors will go on the less important day runs today, and the men declare women will eventually get practically all the day runs and men will be employed only at night.

Employment of women on surface cars will become general, declared Dr. Delos F. Wilcox of New York, testifying yesterday before the Public Utility Commission in Newark, in behalf of the municipalities fighting the application of the Public Service Railway Company for an increased fare.

The wage increase given last year by the Public Service Railway Company, said Dr. Wilcox, did not compare with increases given by big systems in other Northern States. It was not sufficient, he declared, to enable the company to keep up its organization in competition with munitions factories and other businesses where high wages are being paid.

Dr. Wilcox was questioned concerning the testimony of President McCarter of the Public Service Company, who recently testified there was a net deficiency of $8,733,170.82 in interest return upon money advanced by the Public Service Corporation, the holding concern, to the Public Service Railway Company, from its organization in 1903 to Dec. 31, 1917, which was reached by computing compound interest at 8 per cent. Marshall Van Winkle, counsel for the protesting municipalities, asked Dr. Wilcox whether he had ever known of such a percentage being paid where compound interest figured.

"No," was the answer. "The highest was 3 or 4 per cent."

He said that in 1916 there was a surplus over a 6 per cent. basis on the returns from capitalization of $2,810,798.04, or 4.8 per cent. In 1917, he declared, the surplus was $2,481,139.41, or 4.1 per cent.

British Cut Cotton Output.

WASHINGTON, May 29.—Important restrictions on the operation of British cotton mills, which will vitally affect the American cotton industry, have been imposed by the British Cotton Control Board, according to consular dispatches today. Spinning mills will be licensed when engaged on American cotton up to 50 per cent. of total spindles forty hours a week.

MEETINGS AND ELECTIONS.

WESTINGHOUSE
Electric & Manufacturing Company
East Pittsburgh, Pa.

Notice of Annual Meeting of Stockholders. To the Stockholders of Westinghouse Electric & Manufacturing Company:

The annual meeting of the stockholders of Westinghouse Electric & Manufacturing Company will be held at the chief office of the Company in the Borough of East Pittsburgh, Allegheny County, Pennsylvania, on Wednesday, June 12, 1918, at ten o'clock A. M., for the election of four directors, to serve for a term of four years, for the approval and ratification of all action of the Board of Directors of the Company since the last annual meeting of stockholders, and for the transaction of such other business as may properly come before the meeting.

The stock transfer books will be closed on Thursday, the 23d day of May, 1918, at three o'clock P. M., and will be reopened on Thursday, the 13th day of June, 1918, at ten o'clock A. M.

JAMES C. BENNETT, Secretary.
Dated May 23, 1918.

ADVERTISEMENT.

GOLD SEAL Champagne
A wine of the finest quality
E. S. McGrath, General Representative, 116 Broad St. Phone Bowling Green 8697.

BACARDI Makes the Perfect COCKTAIL, RICKEY or HIGHBALL. Try It and Be Convinced.

BUSINESS WORLD

Buyers' Wants

50 Cents per agate line each insertion.

COATS, Suits, Gowns, Dresses Wanted.—Slightly soiled, or samples; I will pay cash. Aarons, Castoff Clothing Buyer, 742 6th Av., Tel. 4765 Vanderbilt.

COATS AND SUITS Wanted.—Jobber will place stock orders on Fall coats and suits. Call Rothstein & Nelson, 129 West 29th.

COATS, Suits, Waists, Dresses Wanted.—Cash; better grade. National, Franklin 2412.

COATS Wanted.—Looking at Fall coats. 293 Church St., first floor.

CRYSTAL CLOTH Wanted.—Holden & Leonard; will pay spot cash for all shades. Miltex Cloak and Suit Co., 22 West 32d St. Madison Square 1080.

DRESSES Wanted.—Jobber open for Fall models in silks, jerseys, and serge materials; orders given; submit samples. Second floor, 30 East 33d.

HENRIETTAS and fine Wool Cassimeres wanted in variety of colors. Fernbach & Jaffe, 31 East 32d. Murray Hill 3840.

JERSEY CLOTH Wanted.—Heather mixtures and plain colors. Jonas Finger, 141 West 28th St.

KHAKI CLOTH Wanted.—28-inch, cotton, Room 1613, 354 4th Av.

MACHINES Wanted.—Singer, Zigzag, 107-W-1; must be in good condition. Stuyvesant 4504.

PEAU DE CYGNES, Satins Wanted.—Quantity direct from mill for cash. M 148 Times.

POM POM Wanted.—Will pay spot cash for all shades American pom pom. Miltex Cloak and Suit Co., 22 West 32d St. Madison Square 1080.

SATIN WANTED.—In quantity, and any shade. Ideal Cloak and Suit Co., 132 West 21st St.

SILVERTONE and AMERICAN POPLINS Wanted. Louis Baumann, 12 East 32d.

VELOURS Wanted.—Light and heavy weight, all shades; also Chase's beaver, all on 60-day basis. A. S. & H., 1,140 Broadway.

VELOURS Wanted.—Light weight, 0359 or similar quality; heavy weight 544; mail color assortment and price. O 17 Times.

Offerings to Buyers

50 Cents per agate line each insertion.

CELLULOID SHEET MATERIAL, all kinds, D. B. L. Products. Barclay 1007.

CHAMBRAYS, percales, ginghams, checks, plaids, below market value. Central Mills, 487 Broadway.

COATS AND SUITS.—Job, best style and value at sacrifice; reason drafted; act quickly. Fuchs & Goldberg, 26 W. 15th St. 2198 Chelsea.

COATEES and Stoles.—Plush, beaver, kerami, and also fur effects; we are headquarters. Michael Bros., 115 West 29th St.

COATINGS.—Manufacturer selling velours, broadcloth, kerseys off price. 118 West 27th, 12th floor.

COATS.—Wonderful styles in our specialties in broadcloth and velour coats for jobbers; cheap. Novick, 45 West 27th St.

COATS.—300 fine Spring coats, serges, velours, poplins, to close out, cheap. J. Lesser, 47 West 34th St.

COATS.—Balance of Spring coats will be closed out at reduced prices. F. J. Gelfond & Co., 141 West 28th.

COATS AND SUITS.—Final close; value up to $15.75, sacrifice $8.75; attractive styles, deft material. Emanuel, 43 West 27th St.

COATS and Suits.—600 high grade new Fall garments to close out. J. Lesser, 47 West 34th.

COATS.—Suits; sacrificing Spring goods; Fall lines ready. Talbot, 39 West 32d.

COATS.—1,000 velours and others, 6 to 14 years, $3.50. Nivel, 151 West 36th.

COTTON DRESSES, Voiles, and Ginghams at after-season prices. Queen, 149 West 36th.

COTTON DUCK.—8-oz. double filling; spot delivery. Telephone Main 8547.

COTTON GOODS.—Partners drafted, contracts for sale; ginghams, percales, pongees, and poplins. P 264 Times Downtown.

COTTON SKIRTS, all wash material, $8 per dozen up. Queen, 149 West 36th.

CUTTER, experienced, on infants' and children's coats and dresses; steady work all year round; good opportunity for right party. O 11 Times.

DRESSES.—Wonderful value; taffetas, crepe de chines, ginghams, $3.75, $7.50; jobs to close out. Loeb and Nussbaum, 31 West 26th.

DRESSES.—Special offering 1,000 taffeta, satins and georgette, snappy styles. Kirschner & Bosniak, 20 West 27th St.

DRESSES.—Samples at reduction; ginghams, linens, voiles, silks. 15 East 26th St., 5th floor.

DRESSES, Taffetas, and Silk Foulards at sacrificed prices. Queen, 149 West 36th.

DRESSES.—1,000 voile and silk poplin, $2.85 and $3.15. Emanuel, 43 West 27th St.

FLANNELS and all kinds of cotton piece goods to offer. Call to see Hurovitz Mills, 296 Canal St.

FLANNELS, Robe Cloth Wanted. Spring 6655.

GABARDINES.—White, striped, and plaid gabardines, suitable for skirts, to close out cheap. B. Leixer. Call 3102 Farragut.

PLUSH.—Cotton, 150 pieces C. & A., 191 fast pile, black, $1.90 net. N 178 Times.

SERGE.—For sale, WFX serge and PPL poplin. Apply to Mr. Levine, care of Hotel Latham, New York, N. Y.

SERGES, Velours, Poplins, Broadcloth, reasonable. Call or communicate with Hydol Plush Co., 74 Madison Av.

SERGES.—Will close out 35 pieces 54289 navy, $2.50, net cash. Seymour Co., 49 West 23d St.

SERGES.—Thirty-five pieces 54289, all navy, $2.65 net cash. Gramercy 717.

SILK SKIRTS, stripes and black, assorted, to close, $2.75 up. Nivel, 151 West 36th.

SKIRTS.—1,000 all-wool American poplins, $3.25, in quantities. Ford, 149 West 36th.

SUITS.—We have 500 Spring suits and coats which we will sell at a sacrifice. Julius Pollack, 40-46 West 25th. Farragut 5003.

SUITS.—Navy; for immediate delivery; wonderful values. Hirschhorn Bros., 12 W. 27th.

SUITS.—250 cloth and 250 silk suits, to close out. A. S. & H., 1,140 Broadway.

TRICOTINES.—All shades. Call or phone Branson Bros., 48 West 25th St. Farragut 6264.

TUB SKIRTS.—200 dozen seconds, regular, to close out cheap. Ford, 149 West 36th.

VENETIANS.—Specializing in black imported. Franco Silk Mills, 32 West 25th St. Farragut 3464.

WAISTS.—Cotton, silk; exceptional values. Live Wire Waist Co., 404 4th Av.

WASH DRESSES, 5,000 ginghams and voiles, to close out in quantities only, jobbers and department stores. Queen, 149 West 36th.

WASH SKIRTS.—1,000 dozen, spot delivery; stouts also. Marcus, 153 West 27th St.

WASH SKIRTS, immediate delivery, $9 to $36 per dozen. Nivel, 151 West 36th.

Contracts Offered.

CONTRACTOR ON KIMONOS Wanted.—Good pay for good workmanship; arrangements can be made for steady operation. Chelsea 3850.

COATS Wanted.—Contractors of coats to bring their own styles; we supply material. Eighth floor, 126 West 22d St.

Help Wanted.

MANAGER.—Capable man to take complete charge of retail waist and underwear store; must know how to dress windows; good chance for right party; state references and other particulars. N 195 Times.

Situations Wanted.

RESIDENT BUYER for out-of-town houses; millinery and lingerie; experience, able, energetic; references. N 615 Times Harlem.

COMMERCIAL PAPER.

Yesterday ....6 p. c. for the best names
Tuesday ....6 " " " "
The quotations are for six months' paper.

Gray Goods Prices Firm.

Prices continued firm in the local gray goods market yesterday, in spite of the ante-holiday dullness. Not much business was done during the day and more than one executive of importance did not reach his desk and will not before Monday next. Sheetings were again more or less neglected, and only a limited business for June delivery was reported in the printcloths. The sales included 39-inch 68-72s at 21c; 39-inch 56-44s at 15c; 38½-inch 64-60s at 19c, and 38½-inch 60-48s at 16¼c. Closing prices on spot printcloths were:

39-inch, 80-80s	25c	38½-inch, 64-60s	19c
39-inch, 72-76s	22½c	38½-inch, 64-56s	18c
39-inch, 68-72s	21c	38½-inch, 60-52s	16¾c
39-inch, 56-44s	15c	38½-inch, 60-48s	16¼c
38½-inch, 64-64s	19¼c	27-inch, 64-60s	13¼c

Color Demand Has Narrowed.

The color demand in over-the-counter business in silks, and to some extent in other textiles, has narrowed lately to three shades—navy blue, black and white. While other colors are selling more or less, those given are the "big three," according to the fabric merchandise manager of one of the city's leading stores. About the only shades that are really selling, in addition to them, are pastel colorings in chiffon taffetas for dance and party dresses. The fabric demand is broad, which makes it rather easy for retailers to meet, and is made up largely of numerous calls for satins, taffetas, crepes Georgette and de chine, silk ginghams, lining "fancies," and habutais and pongees in natural effects.

Shifts in Drugs and Chemicals.

An advance of 15 cents an ounce on quinine has been a feature, Drug and Chemical Markets will say today. Crude drugs are strong, owing to scant supplies. Hydro-quinine is higher, but unsoluble saccharin, U. S. P., is lower by 50 cents on some brands. Essential oils have ruled strong, with geranium varieties, wintergreen, sweet birch, true leaves, and crude amber oil higher at the close. Advices from Paris are to the effect that it is impossible to get freight room for essential or synthetic oils destined for the United States. Castor oil exports from British India have been prohibited to all destinations except the United Kingdom. Argentina has also placed an embargo on the oil.

Fall Styles in Corsets.

Fall corsets so far show very little change in the general silhouette from that which has prevailed for several seasons. In the better grades there is a wide variety of materials used, such as brocades, silk jerseys, satin and silk batiste. Coutil and batiste are used extensively in the lower-priced lines. The coutil, however, is of a much lighter weight than that which is ordinarily used, and is not as well liked. Manufacturers all seem to be doing a very substantial business for next Fall. Many of them report that they have about all they can take care of under present conditions. The scarcity of coutil and its poor quality are their chief concern.

More Novelty Hats.

There have been many novelties in the way of millinery this season, and most of them have had their basis in the military hats of the soldiers of one or another of the allied nations. Among the latest to make their début in the trade in this city are hats made after the fashion of those worn by the famous Anzacs, a detachment of whom recently passed through here on their way to France. They are dark khaki colored Alpine shaped felt hats with a wide brim, one side of which is turned up and fastened to the crown of the hat. The tams of the "Blue Devils" of France, who were here during the Third Liberty Loan drive, are also copied. Both these new additions to women's hat lines are said to be attracting considerable attention.

Many Materials Liked.

Though usually Dame Fashion takes up one or two fabrics at the start of a season and plays them strong, almost to the exclusion of all else, this year it is said that practically all materials are getting their share of the business. Serges, jerseys, foulards, satins, and ginghams seem to be about equally in vogue, while organdies, cotton voiles, and cotton reps have also been in demand. Wool, cotton, or silk, it matters not which, have all been popular in turn, and though one may forge ahead for a time another creeps up to the lead only to be displaced later by a third. All are good, and the season is looked upon as being one of the best balanced on record.

Muslin Underwear Selling.

Muslin undergarments of the simple but durable type are said to be in good demand everywhere. Buyers from all over the country have been in town during the last few months, and all seem to have placed some very substantial business. Prices have been advancing constantly, it is said, and in some cases very rapidly. It is reported that merchants who ordered two months ago can sell their merchandise at a fair profit over the counter for less than the cost of replacing it today.

Women's Fall Sweaters Taken.

Fall sweater business is reported by local sellers to be very good. Practically all merchants have purchased a little ahead of their usual time, anticipating higher prices later, and in most cases their orders have been of substantial proportions. Various novelty weaves seems to be very well thought of by the trade, and shetland wool has been well taken. The usual array of Fall colors has been bought, together with a fair smattering of the deeper pastel shades. Sleeveless and collarless sweaters were sought as well as the ordinary coat-cut garments. Many of these coat sweaters are being made long and full for next Fall and Winter.

His Side of It.

Persons who contend that the present cost of shoes is too high are invited to get in touch with a certain manufacturer of good footwear, who will promise to give them plenty of proof why the price of this merchandise, if anything, is lower than it should be. For instance, he will show them that, where it not so very long ago was possible to buy Russia calf leather at 35 cents a square foot, the price recently set on this material by the Government was 71 cents. He will show them how the drills used as shoe linings have gone up 100 to 150 per cent., how labor costs have advanced, and how leather for outsoles and insoles has gone up. He will also quote comparative prices on the linen thread used in sewing fine shoes, as well as on the nails used for fastening heels. He will show the advances in leather cement and in shoe laces. By that time he expects to have clinched his argument.

To Speed Up Charge Purchases.

The selective draft "work or fight" ruling, with the effect it will have upon the organizations of dry goods stores all over the country, is understood to have given additional impetus to the suggestion recently made here that a considerable increase in the number of "carries" by charge customers could be effected if some of the red tape in the case of taken purchases could be done away with. The time lost in waiting for an "okeh" on purchases of this kind is said to induce many customers to have them sent. Particularly is this said to be the case in stores where appeal to the credit office is necessary to release taken goods. By way of a change, it is suggested that one person behind each counter might be given authority to "check out" these purchases, the credit office keeping a close watch on their operations. "Dead" accounts, it is said, might be taken care of by daily lists issued from the credit office.

RULES FOR BUYERS OF WOOL

Mills Must Purchase Supplies from Growers in Their Locality.

Special to The New York Times.

WASHINGTON, May 29.—The War Industries Board issued regulations today for wool buying by mills in country wool sections. They provide that mills located in wool growing districts and having Government contracts may be granted permits to buy from the growers only in their immediate locality or in a radius of not over fifty miles. Mills are not permitted to buy from local dealers.

Mills having Government contracts and being situated in a wool growing section of the country from which in the past they have been accustomed to purchase wool from the local growers will be given a permit by the War Industries Board to purchase a limited amount of wool from the local grower within a radius of fifty miles.

Ordinarily mills are to buy from the dealers in distributing centres, and when this is done there is included in the price of the wool the local commission amounting to 1½ per cent., the dealer's commission amounting to 4 per cent., and the freight to Atlantic seaboard. When the mills buy direct from growers these three items of expense are saved and the benefit of this saving should be divided equally between the growers and the mills.

No mill is to resell any wool except to the Government.

Mills must buy only from growers and from the Government.

Mills desiring to operate under these rules must fill out a questionnaire, which will be furnished on application to this division.

Weather in Cotton and Grain States.

Special to The New York Times.

WASHINGTON, May 29.—Forecast:
N. C., S. C., Ga., Ala., Fla., and Miss.—Fair Thurs. and Fri.
Tenn.—Showers Thurs.; fair Fri.
Ky. and Ind.—Showers Thurs.; cloudy Fri.
Mich.—Showers Thurs.; cloudy and warmer Fri.
Ohio.—Thunder showers and cooler Thurs.; partly cloudy Fri.
La., Ark., and Tex.—Cloudy Thurs. and Fri.
Okla.—Cloudy and showers Thurs. and Fri.

FIX NEW ALUMINIUM PRICE.

Will Be 33 Cents a Pound Until September, Government Announces.

Special to The New York Times.

WASHINGTON, May 29.—President Wilson today approved an agreement made between the producers of aluminium and the Price-Fixing Committee of the War Industries Board, that the maximum base price for aluminium, effective June 1, 1918, to Sept. 1, 1918, shall be 33 cents per pound, free on board United States producing plants, for fifty tons and over of ingot of 98 to 99 per cent.

Differentials for sheet, rod, and wire will be increased by approximately 12½ per cent. Differentials for quantity and grade and differentials for alloys will remain as heretofore, namely, those approved by the Price-Fixing Committee on March 3, 1918. Copies of the new list of differentials may be obtained upon application to the Nonferrous Metals Section of the War Industries Board.

The new prices will be effective on deliveries made from June 1 to Sept. 1, 1918, on contracts made during said period, and furthermore the new prices will be effective on deliveries made during said period on existing contracts which specify that the price shall be that in force at the time of delivery. Deliveries made during the period June 1 to Sept. 1, 1918, on other contracts shall be at the price stated in such contracts, except that on existing "direct and indirect Government contracts" containing a provision that refund is to be made of the difference between the price stated in the contract and the "Government fixed price, if, as and when made," such difference shall be refunded on deliveries made during the period from June 1 to Sept. 1, 1918, on presentation of proper proof that the purchasing Government gets the benefit of the refund.

The conditions are as formerly. First, the producers of aluminium will not reduce the wages now being protected; second, aluminium shall be sold to the United States Government, to the public in the United States, and to the allied Governments at the same maximum base price; third, the producers will take the necessary measures under the direction of the War Industries Board for the distribution of aluminium to prevent it from falling into the hands of speculators who might increase the price to the public; and, fourth, they will pledge themselves to exert every effort necessary to keep up the production of aluminium, so as to insure an adequate supply as long as the war lasts.

GOOD YEAR FOR REALTY CO.

Report of U. S. Concern Shows Gains Despite Subway Losses.

The report of the United States Realty and Improvement Company for the year ended April 30, 1918, published yesterday, shows a net income of $775,421, compared with $493,392 for the previous year, and gained in spite of heavy losses on subway contracts, and the heavy increases in costs of the company's real estate business.

The company's loss on three sections of the dual subway was estimated a year ago at $2,954,00, and with the work practically completed, President McGuire estimates that the total loss has been well within the amount formerly set aside for completion, while the company still has "substantial claims" under its contracts against the city.

Regarding its real estate operations, the gross income from productive real estate has only increased enough to meet the mounting taxes and operating and general maintenance costs, although new leases have been made at increased rates. The cost of carrying unproductive real estate has been greatly increased, and with the exception of one large property, which has been leased, "owing to the unprecedented conditions it has not been possible to dispose of, or improve, any of these properties."

During the year the George A. Fuller Company, a subsidiary, obtained war contracts for construction work amounting to $15,738,240, largely on a cost-plus-fixed-fee basis, and still has a contract with the Emergency Fleet Corporation for constructing the yards, and operating the Carolina Shipbuilding Corporation, for $20,514,000.

BANKS VOTE TO MERGE.

Manufacturers' Trust Company to Absorb West Side Bank.

Directors of the Manufacturers' Trust Company of Brooklyn and the West Side Bank of New York yesterday voted to merge, subject to ratification of the merger by the stockholders of both, at a special meeting to be called for the purpose. The West Side Bank will be operated as a Manhattan branch of the Manufacturers' Trust Company at Thirty-fourth Street and Eighth Avenue. The Manufacturers' Trust Company now has its main office at 774 Broadway, Brooklyn, and branches at 84 Broadway, Brooklyn, and 1,450 Myrtle Avenue.

The combined institutions will have $1,000,000 capital and about $800,000 surplus. Their combined deposits will total upward of $22,000,000. President W. I. Lincoln Adams of the West Side Bank will become a Vice President of the Manufacturers' Trust Company.

ARRIVAL OF BUYERS.

Arriving Buyers may register in this column by telephoning Bryant 1000.

ALBANY, N. Y.—Mandelbaum Bros.; M. Mandelbaum, woolens; Albert.
BALTIMORE—I. Benesch & Sons; S. Gomprecht, women's ready-to-wear; Imperial.
BALTIMORE—M. Stein & Co.; M. Stein, woolens; Imperial.
BALTIMORE—Joel, Gutman & Co.; Miss E. Rice, jewelry, leather goods; 200 5th Av.
BALTIMORE—Baltimore Bargain House; W. J. Bigler, notions, corsets, leather goods; 354 4th Av.
BALTIMORE—C. B. Henderson, ready-to-wear; 684 Broadway.
BALTIMORE—Hochschild, Kohn & Co.; N. D. Horning, dress goods, silks; 220 5th Av.
BOSTON—Conrad & Co.; Miss D. Killeen, dresses; 15 E. 26th.
BOSTON—Essex Cloak and Suit Co.; H. Schneider, coats, suits; Albert.
BOSTON—Roxbury D. G. Co.; M. Cohen, dry goods; Broztell.
BOSTON—Jordan-Marsh Co.; W. G. Lewis, women's shoes; A. McKetterick, blankets; 432 4th Av.
BOSTON—Jordan-Marsh Co.; Miss B. Armstrong, waists; 432 4th Av.
BOSTON—E. T. Slattery Co.; B. B. Stern, fancy, toilet goods, jewelry; 25 West 33d.
CHICAGO—Margaret Page Co.; G. Thompson, millinery; Park Avenue.
CHICAGO—Kahn Bros. & Co.; L. Kafin, knit underwear, men's furn. goods; 379 Broadway.
CINCINNATI—The McAlpin Co.; F. Anderson, carpets, rugs; 23 E. 26th.
CLEVELAND—Root & McBride Co.; T. J. Simpson, waists, muslin underwear; 72 Leonard.
CLEVELAND—Oppenheim, Collins & Co.; S. C. Bachman, ready-to-wear; 35 W. 34th.
INDIANAPOLIS—Wm. H. Block Co.; Mr. Block, jobs silk dresses; 1,261 Broadway.
KNOXVILLE, Tenn.—Anderson-Dulin-Varnell Co.; Mrs. H. C. Gridley, ready-to-wear; 1,150 Broadway.
LITCHFIELD, Ill.—Henley-Alden Co.; Miss Kelly, ready-to-wear; 1,239 B'way.
LOS ANGELES—H. Citron, ready-to-wear; 1,150 Broadway.
MILWAUKEE—Milwaukee Apparel Co.; L. Elsas, linen coats, wash skirts, wash dresses; 346 5th Av.
NEW HAVEN—Shartenberg & Robinson; W. L. Frankenstein, domestics, flannels, blankets; 404 4th Av.
NEW ORLEANS—D. M. Davis & Co.; W. Davis, coats, suits, dresses, skirts; 15 E. 26th.
PHILADELPHIA—Ackerman Cloak Co.; H. Cohen, ready-to-wear; Herald Square.
PITTSBURGH—Rosenbaum Co.; S. Simon, leather goods, notions, jewelry, stationery; 116 W. 32d.
RICHMOND, Va.—Cohen Co.; P. H. Davis, domestics, boys' clothing; 1,150 B'way.
ST. LOUIS—Marx & Haas Clothing Co.; S. Goldberg, trimmings; Aberdeen.
ST. LOUIS—Stix, Baer & Fuller D. G. Co.; Mrs. O. M. Thornton, waists, costumes; 116 W. 32d.
SYRACUSE, N. Y.—Dey Bros. & Co.; H. G. Robinson, hosiery, knit underwear, men's furn. goods; 220 5th Av.
SYRACUSE, N. Y.—Standard Stores Co.; F. Costigan, general mdse; Herald Square.
TROY, N. Y.—H. H. Butler, ready-to-wear; 1,133 Broadway.
UTICA, N. Y.—John A. Roberts & Co.; T. Dwyer, rugs; Union Square.
WASHINGTON, D. C.—King's Palace; Miss M. Kinder, women's, infants' wear, corsets; Cumberland.
WASHINGTON, D. C.—Lansburgh & Bro.; Mr. Eisman, dry goods; 1,239 B'way.

MORTGAGE ASSIGNMENTS.

Manhattan.

LEXINGTON AV, 864; Cornelia St, 25-27; Baxter St, 4; Park Row, 161-163; Columbia St, 28; Attorney St, 146-150; Sydney S. Lewis to Jacob J. Aronson, 312 Manhattan Av., ¼ part of mtg $17,550; address J. J. Aronson, 55 Liberty St.....$1
2D AV, 11-17, mtg $10,000, collateral for notes $6,000; Nathan Schulman to Max Schwartz, 1,412 14th St., Brooklyn.....$1
2D AV, 14, mtg $16,000, ½ part a. t.; Emma Pfizenmayer to Mathilda Stier, 129 East 65th St.; attorney, George H. Hyde, 41 Park Row.....$1
2D AV, 948; Peter Ruge to Antonio Camero, 653 West 181st St.....$1
46TH ST, s s, 265 ft e of 7th Av, mtg $26,000; Stephen C. Millett et al., trustees, to Mary W. Upjohn, 1,840 81st St., Brooklyn; attorney, E. R. Otheman, 31 Nassau St.....$1
88TH ST, n s, 94.11 ft w of Columbus Av; John Livingston to Lillie L. Coster; attorneys, Weekes Bros., 52 William St...$4,000

Bronx.

DALY AV, 2,117; Andrew Wilson, trustee, to Lawyers Mortgage Co., 59 Liberty St; attorney, Title Guarantee and Trust Co., 176 Broadway.....$41,485
LOTS 3 to 5, Block A, map of Lester Park; William Taylor to Charles F. King, 49 Prospect St, Brooklyn; attorney, C. F. King, 49 Prospect St, Brooklyn.....$900
STEBBINS AV, s w corner of 170th St, 28x100; Philip M. Dancis to Dora Maidman, 233 East 11th St; attorney, Samuel C. David, 140 Nassau St.....$100
UNION AV, 1,106; Theo. Jaffe to Nathan Epstein, 1,145 Vyse Av; attorneys, Morrison & S., 320 Broadway.....$100

MECHANICS' LIENS.

Manhattan.

BOWERY, 137; Chrystie Cornice and Skylight Works, Inc., against Wolf Nadler, owner; Morris Goldstein and Joe Klyde, contractors.....$100
2D AV, 1,107; Harry Rosenshield against Adolph Bendheim et al., owners; Max Krielsheimer, agent and contractor.....$210
4TH AV, s e corner of 33d St, 429.11x100.5; Elias Rosenbluth against New York Railways Co., owner; John A. Millard, contractor.....$87
58TH ST, 10 West; Max Gundlach et al. against Alice Stern, owner; Restaurant de La Fontaine, Inc., Paul von Erden, and Otto Beck, contractors.....$238
58TH ST, 10 West; M. Schweiger & Co., Inc., against Alice Stern, owner; S. Horwath, Restaurant de La Fontaine, Inc., Paul von Erden, and Otto Beck, contractors.....$431
114TH ST, 224 East; Vincent De Lazzero against Clarinda Fontecorvo, owner; Gaetano Concordo and Antonio Pontecorvo, contractors.....$39
162D ST, 656 to 666 West; Brettler Sheet Metal Works, Inc., against J. M. B. Co., Inc., contractor and owner.....$100

SATISFIED MECHANICS' LIENS.

Manhattan.

63D ST, 106 and 108 West; Burcharts Fireproofing Co., Inc., against William H. Wheeler et al., Dec. 20, 1917, by bond. $2,100
63D ST, 106 to 110 West; Gabriel Besner against same, Jan. 5, 1918, by bond..$1,400

BUILDING LOAN CONTRACTS.

Manhattan.

CHERRY ST, 385 to 389; Scammel St, 54 and 56, and Water St, 632 to 636; Loretta M. Higgins loans Scammel Water Garage Co., Inc., to erect a one-story garage.$16,000

BUSINESS RECORDS

In Town.

A. CHARLES GAMBA.—A petition in bankruptcy has been filed against A. Charles Gamba, dealer in wines at 2,182 Second Avenue, by the following creditors: Ciocca Lombardi Wine Co., $2,000; California Wine Ass'n of New York, $300, and Giovanni Aquino, $100. An assignment was made on May 27, 1918. Judge Knox has appointed Maurice P. Davidson receiver in $5,000 bond.

ANNIE LEVY, residing at 121 East 106th Street, has filed a petition in bankruptcy, with liabilities of $1,638 and no assets. There is only one creditor, Thomas Ashburner, as guardian of the person and estate of Edith Frances McCreedy, an infant, 134 West Ninetieth Street; judgment on bond entered in the Supreme Court, New York County.

JOHN A. MILLARD, a building contractor at 151 Lexington Avenue, has filed a petition in bankruptcy, with liabilities of $6,639 and assets of $3,050, represented by accounts due, $3,000, and machinery and tools, $50.

GLOBE LIGHTING FIXTURE CO.—Judge Knox has appointed Morris Frank receiver for Samuel Weinberg and Israel Himmelstein, individually and as co-partners, trading as Globe Lighting Fixture Co., gas lamps, &c., at 102 East Houston St., in $300 bond.

JOHN A. MILLARD.—Judge Knox has appointed William T. Little receiver for John A. Millard, building contractors, at 151 Lexington Avenue, in $1,000 bond.

ELSIE ULLMANN.—Judge Knox has appointed J. Clifford McChristie receiver for Elsie Ullmann, manufacturer of dresses, at 127 Fifth Avenue, in $500 bond.

M. OPPENHEIM CLOAK COMPANY.—Judge Knox has appointed Albert Terrakin and William Michael Byrne receivers for M. Oppenheim Cloak Company, at 11 West Thirty-fourth Street, in a joint bond of $25,000.

FRIED & CO.—Isidor Fried and Isidor Moskowitz have filed schedules in bankruptcy, individually and as Fried & Co., wines and liquors, with liabilities of $6,353 and assets of $800.

JACOB FEDER, groceries, at 78 Bayard Street, has assigned to John Fragale.

Out of Town.

NEW ORLEANS, May 29.—The failure of Gourdin Smith & Co., one of the oldest firms operating on the New Orleans Cotton Exchange, was announced shortly after noon today.

JUDGMENTS.

The following judgments were filed yesterday, the first name being that of the debtor:

In New York County.

Amounts of $100 or over.

Black & White Cab Co., Inc.—M. Loosy $5,121.45
Conkling, Albert J.—Stewart Distilling Co. 186.33
Clow, Stephen G.—J. J. Little & Ives Co. 709.73
Childs, Harris R., Wm. R. Parr and Hugo S. Joseph, (Childs, Parr & Joseph)—C. E. Riley Co.; costs.....112.50
Carnrick, Edgar M.—H. C. Jenkel.....450.67
Cadmus, Urvin—Saks & Co.....372.15
Ciaccio, Giuseppe—A. Adisky et al.....485.20
Consolidated Barge Corp.—Chilton Paint Co. 199.85
Cohen, Jacob—A. Parges et al.....427.55
Datre, Michael and Anthony—A. I. Tamor 365.98
Dubinsky, Harry—Title Guarantee & Trust Co.....113.20
Ebert, Alfred H., (Albert H. Ebert & Co.)—J. Cashman.....1,522.33
Empire Carry Corp., Inc.—W. J. B. Motor Truck Co.....411.31
Easton, John T.—B. Burney.....1,303.27
Friedl, Imrie—New York Railways Co., costs 108.95
Fraudenthal, Henry—E. S. Hobson.....121.70
Florentine, Joseph and Fidelity and Casualty Co. of New York—People, &c...500.00
Goldstein, Alex and Samuel Silverman People, &c. 1,000.00
Goldman, Chas. A. Corp.—W. P. Youngs et al. 1,066.29
Gavigan, Thomas—R. Glynn 7,131.49
Herbert, Nellie F.—Guardian Finance and Trading Corp. 2,964.44
Dippel, Andreas—Dana T. Bennett Co..150.05
Haggerty, James—I. Kamerman.....141.31
Hughes, James—E. C. Striffler.....570.45
Johnson, Mrs. Helma—255 West End Corp. 179.25
Kear, Harry B.—G. Holmberg.....231.44
Koenig, Frederick, (Koenig Bros.)—E. D. Hobson 113.86
Kendrick, John—E. G. Magrue.....272.35
Kosman, Max and Morris—Crescent Woolen and Worsted Co.....192.60
Lippi, James—People, &c.....1,500.00
Lawton, Susan—F. Hughes.....2,633.55
Same—C. F. Hughes.....2,029.05
Lubetkin, Bernard—Merrall Soule Co..397.66
Lawrence Realty Co.—Scranton & Lehigh Coal Co. 136.90
Mahon, Edward J.—People, &c.....1,500.00
McMillan, Fred. B.—A. G. Lichtenstein 711.41
Meyer, Samuel—W. Schongut.....201.63
Newman, Harry L.—O. L. Newman..245.20
New York Herald Co.—D. I. Hoag.....500.00
O. & W. Drygoods Store, Inc.—Milton J. Meyer & Co., Inc. 119.00
Pendleton, Walter—E. A. Drummond..123.91
Potter, Edward C. and Emily H. Potter—R. Webber 8,003.35
Phelan, Mary and Charles Friedman—People, &c. 100.00
Rod, Sam—M. M. Rutchik.....1,596.03
Roach, Edw. F., Co.—Patent Scaffolding Co. 876.12
Schieffer, Mary—A. Hahnau.....530.21
Seaman, Marie—F. B. Gardner.....155.10
Schmidt, Emil—Washburn-Crosby Co..134.10
Ullman, Elsie—H. R. Mallinson et al..1,120.44
Wicks, Marshall, employer, and London Guarantee and Accident Co., insurance carrier—State Industrial Commission.2,293.12
Wellhoefer, Arthur L. and Bertha—C. Wettman 354.80
Young, Geo. W.—Black, Starr & Frost..108.73
Young, Clara K.—Japanese Fan Co.....488.60

In Bronx County.

Bauer, Frederick E.—F. G. Banister.$1,068.53
Same—Same 922.71
Fox, Leonard B.—F. W. Klein.....41.30
Fanyer Bldg. Co. and John C. Dwyer—G. Schlaier Wrought Iron Works...115.40
Janoff, Martin Lewis—M. Schnaier.....64.45
Kurth, William—B. Altman & Co.....196.30
McArdle, Elsie G.—M. Hurley.....110.75
Rankell, Nathan, as gdn.—W. Cohn.....69.32
Same—Same 71.32
Young, Emily B.—Union Trust Co. of Albany, as trustee.....2,050.36
Fiducia, James—F. Schwartz.....130.72
McCormack, Cornelia E.—F. H. Bolton et al. 379.28

SATISFIED JUDGMENTS.

The first name is that of the debtor, the second that of the creditor, and the date when the judgment was filed:

In New York County.

Gordon, Cora—Manhattan Motor Supply Co., Feb. 21, 1918.....$198.46
Hayes, George B.—U. S. Realty and Improvement Co., Feb. 18, 1916.....1,490.03
Fristachi, Joseph—Brudenfeld, Jan. 12, 1917 .....1,011.24
O'Neill Bros. Co., Inc.—Edgerton Aniline Corp., May 22, 1918.....786.15
Platau, Carl—C. Horgen, May 1, 1918..139.19
Palmer, Noyes—G. I. Skinner, Jan. 16, 1918 .....1,013.62
Rae, George—E. Schultze, May 12, 1916 .....2,744.75
Tully Building Co., Inc.—Jacob Leitner, May 9, 1918.....760.93
Talcott, James—W. J. Spain, Oct. 19, 1915 .....9,157.77
Williams, Frank L.—G. I. Skinner, Jan. 16, 1918 .....1,513.62
W. H. Parsons & Co.—Republic Bag and Paper Co., May 23, 1918.....109.95
Brandt, Julius W.—J. F. Kernochan et al., April 2, 1918, released.....3,007.29
Same—Same, April 2, 1918, released..3,001.23
Hall, Bolta—Fulton National Bank, May 5, 1886, released.....1,996.96
O'Riordan, Dennis—C. Eno, Feb. 27, 1917 .....100.00
Taig, Jacob—B. Krauss et al., March 25, 1918 .....754.01

In Bronx County.

Harms, Adolph, and Eva Harms—M. Mendelsohn, April 16, 1918.....$1,008.97

PROPOSALS.

UNITED STATES ENGINEER OFFICE, Room 1121, South Ferry Building, 44 Whitehall Street, New York City.—Sealed proposals will be received here until 12 M., June 29, 1918, and then opened, for dredging in San Juan Harbor, P. R., and the filling of adjacent swamp lands. Further information on application.

RESORTS.

WASHINGTON, D. C.

Burlington Hotel
431 Rooms, $2.50 to $5.00.
You are certain to get rooms Fridays, Saturdays and Sundays.
WASHINGTON, D. C.

STEAMBOATS.

Sunday Excursions
To Bridgeport—Steamer City of Lowell
An Ideal Sunday Outing on Long Island Sound
Good Music—Dining Room—Lunch Counter
Leave Pier 40, North River, foot Houston St., 10:00 A. M.
Leave Pier 14, North River, foot Fulton St., 10:30 A. M.
Round Trip Fare (incl. War Tax), $1.35. Children, 70c. A Limited number of tickets on sale at piers on excursion days only.
The New England Steamship Company

DECORATION DAY
Special Outings on Great Swift Day Line Steamers HENDRICK HUDSON and WASHINGTON IRVING.
Leaving New York, Desbrosses St., 8:40 and 10 A. M. for KINGSTON POINT, Poughkeepsie, Newburgh, West Point and Bear Mountain and return.
Also Str. Robert Fulton leaves West 42nd St., 9 A. M.; West 129th St., 9:20 A. M.; Yonkers, 9:50 A. M., for Poughkeepsie, Newburgh, West Point, Bear Mountain and return. Orchestra and Restaurant on all steamers.
HUDSON RIVER DAY LINE
Desbrosses St. Pier Tel. 9300 Canal

Afternoon Sail DECORATION DAY
Up the Hudson to Highland Falls, Cold Spring, Cornwall and Newburgh, on the big steamer
HOMER RAMSDELL
Connects at West Point or Newburgh for return to New York. Leaves Franklin St. 2:30 P. M.; West 129th St. 3:00 P. M. Music, Restaurant, Lunch Room.
Central Hudson Line

Iron Steamboat Co.
DEEP SEA FISHING Str. "TAURUS"
Daily except Mons., 8 A.M., Pier 1, N.R., ONLY Restaurant, Bait, Tackle, etc., on board.
CONEY ISLAND
LEAVE WEST 129TH STREET.
9.40, 10.30, 11.30 A. M.; 12.30, 1.15, 2.00, 2.45, 3.30, 4.15, 5.15, 6.30, 7.30, 8.30 P. M.
LEAVE PIER 1, NORTH RIVER.
10.15, 11.15 A. M.; 12.15, 1.15, 2.00, 2.45, 3.30, 4.15, 5.00, 6.00, 6.40, 7.15, 8.15, 9.30 P. M.
LVE. STEEPLECHASE, CONEY ISLAND.
†11.25 A. M.; 12.25, 1.25, †2.25, 3.10, 3.55, *4.55, 5.25, 6.10, *7.10, 7.50, 8.25, 9.25, 10.30 P. M.
Trips marked * do not go to 129th St.
Trips marked † do not stop at Pier 1, N. R.
ROCKAWAY BEACH
SEASON OPENS SUNDAY, JUNE 30TH.
Telephone Rector 872.

Excursion May 30
To New Haven
Str. Richard Peck
Lv. Pier 28, E. R., Catharine St., 9:30 A. M.
Lv. Pier 70, E. R., 22nd St., 10:00 A. M.
MUSIC—REFRESHMENTS
Fare (incl. War Tax), $1.35. Children, 70 Cents.
The New England Steamship Co.

SPECIAL TRIP TODAY & SUNDAY, JUNE 2
Bear Mountain
45 MILES UP THE HUDSON
Str. 'GRAND REPUBLIC' will leave Battery 9. W. 132d St. 9:45 A. M.
MUSIC. DANCING. REFRESHMENTS.
FARE ADULTS, 85c., CHILDREN, 55c. INCLUDING WAR TAX.
DAILY SERVICE COMMENCING JUNE 9.
Bear Mountain Line, Tel. Broad 1708.

The Daylight Trip
To BOSTON $4.00
via CAPE COD CANAL
METROPOLITAN LINE
Steamers leave Pier 18, N. R., foot of Murray St., daily (Sundays included) at 5 P. M.
Staterooms, Meals—The Best.
TELEPHONE BARCLAY 5000

THE PUBLIC BE PLEASED.
COLONIAL LINE
BOSTON $3.05
PROVIDENCE Boat Direct $2.00
ALL OUTSIDE STATEROOMS, $1 TO $3.
Week Days and Sundays at 5:30 P. M. from Pier 39, N. R., foot West Houston St.
Phone Spring 9491.

DECORATION DAY UP THE HUDSON
Newburgh, Beacon, Poughkeepsie and return. All day sail on
STR. BENJ. B. ODELL
Leaves Franklin St. 9; W. 129th St. 9:30 A. M. Music. Restaurant. Lunch Room. Same trip every Sunday.
CENTRAL HUDSON LINE

UP THE HUDSON SATURDAY
Newburgh, Poughkeepsie, Kingston
Str. "Homer Ramsdell," Franklin St., 1:00 P. M.; W. 129th St., 1:30 P. M. Restaurant.
Str. "Newburgh," Franklin St., 2:30 P. M., for Newburgh & Poughkeepsie.
*Connects with return boat to New York same day.
CENTRAL HUDSON LINE

Hudson River Night Lines
Leave Pier 32, N. R., ft. Canal Street, Week Days, 6 P. M.; Sundays, 9 P. M.; West 132d Street Half Hour later.
Express Freight Service—Automobiles Carried.

SPECIAL TRIPS.
TODAY, MAY 30, RED BANK LINE & SUNDAY, JUNE 2
For Highlands, Oceanic, Locust Point, Red Bank. Lv. Franklin St., Pier 24, 8:30; Battery 8:55 A.M. Week-days Franklin St., 2:45; Battery 3:15 P. M. Trolleys.

STEAMSHIPS.

HOLLAND-AMERICA LINE
T. S. S. New Amsterdam
Expected to Sail
New York to Rotterdam
DIRECT
For Sailing Date, Rates and Reservations apply
GENERAL PASSENGER OFFICE, 24 STATE ST., N. Y.

AMERICAN LINE
Frequent Sailings
WHITE STAR LINE
Frequent Sailings
NEW YORK-LIVERPOOL
Carrying Passengers, Cargo and United States Mail
DRAFTS & MONEY ORDERS
Britain—Ireland—Italy—Scandinavia.
Offices, 9 Broadway, New York

(a) SOUTH AMERICA
(b) Central America
(a) The Royal Mail Steam Packet Co.
(a-b) The Pacific Steam Navigation Co.
SOUTH AFRICA
By
UNION-CASTLE LINE
SANDERSON & SON, Gen'l Agents, 26 Broadway, New York. Or Any Steamship Ticket Agent.

HONOLULU
SUVA, NEW ZEALAND, AUSTRALIA
CANADIAN AUSTRALASIAN ROYAL MAIL LINE
Largest, Newest, best-equipped Steamers
For fares and sailings apply Canadian Pac. Ry. 1231 Broadway, New York, or to Gen. Agent, 440 Seymour St., Vancouver, B. C.

NAVIGAZIONE GENERALE ITALIANA
LLOYD ITALIANO-LA VELOCE
NEW YORK, NAPLES, GENOA.
For Sailings, Rates, etc., apply to General Agency, 1 State St. ITALIA-AMERICA New York
SOCIETY OF MARITIME TRADE, Inc.

SOUTH AMERICA LAMPORT & HOLT LINE
Regular Sailings to Bahia, Rio de Janeiro, Santos, Montevideo and Buenos Aires.
LAMPORT & HOLT, LTD., Phone Broad 6921. 42 Broadway, N. Y.

FRENCH LINE
Compagnie Generale Transatlantique
Express Postal Service
NEW YORK—BORDEAUX—PARIS
WEEKLY DEPARTURES
Company's Office 19 State St., N. Y. Phone Broad 4900.

Royal Holland Lloyd
T.S.S. HOLLANDIA will sail from
NEW YORK to AMSTERDAM
Carrying First and Second Class Passengers
For Full Particulars Apply
PASSENGER OFFICE, 2 Battery Place, N.Y.

COMMERCIAL SOUTH AMERICAN LINE
WEST INDIES AND SOUTH AMERICAN PORTS.
PASSENGER AGENTS, 398 BROADWAY.
FREIGHT AGENTS, 29 BROADWAY.

OLD DOMINION LINE
Freight and passenger daily service, except Sunday, from Pier 25, North River, N. Y. 3 P. M. Phone 3900 Franklin.

NORWEGIAN-AMERICA LINE
NORWAY—SWEDEN—DENMARK
FINLAND—RUSSIA VIA HALIFAX
Passenger Office, 8-10 Bridge St., N. Y.

AMERICAN & INDIAN LINE
Frequent Sailings to South Africa & India
Norton Lilly & Co., Produce Exch. Bldg., N. Y. Gen'l Agts. for Ellerman & Bucknall S.S. Co., Ltd.

Canadian Pacific Rockies Hotels.—Banff, Lake Louise, Field, Glacier, Vancouver, Victoria. "Princess" Line to Alaska. Great Lakes, Montreal, Quebec, Mar. Provinces. F. R. PERRY, Gen. Agt., 1231 B'way.

TOURS.

PACIFIC COAST—ALASKA
NATIONAL PARKS—ALL RESORTS
Tickets and Tours by All Routes.
Also short tours to Spring Resorts.
THOS. COOK & SON,
245 Broadway, 561 Fifth Ave., N. Y.

Visit Your Northern Allies
For illustrated guide address John F. Pierce, Dept. 102, Canada Steamship Lines, Montreal, Can.

CALIFORNIA
Raymond-Whitcomb Tours
225 Fifth Ave. Tel. Mad. Sq. 6270.

THE LUSITANIA DEAD.
A pathetic picture is that in next Sunday's Rotogravure Picture Section of The New York Times, showing the three great graves in the little cemetery at Queenstown, Ireland, in which lie 178 of the Lusitania dead. Order today.—Advt.

HOLLSTEIN, YOUNG AND COMPANY
WOOL AND TWEED AUTO COATS
TWEED AND SILK RUBBERIZED COATS
LINEN AND SILK AUTO DUST COATS
34-36-38 WEST 27TH STREET

Thousands of
WASH DRESSES
Immediate Delivery.
M. Weisman & Sons 118 West 22d St.

Nearlinen British Manufacture
THE PERFECT LINEN SUBSTITUTE
SHIPLEY-HOLLINS CO. New York.

HECLA FABRICS
Henry Glass & Co.
44-46-48 White St.

IMITATION RAMIE SUIT No. 2305
EXTRAORDINARY VALUE
IMMEDIATE DELIVERY, $6.75
D. M. JONAS, 3 EAST 28TH ST.

COTTON FABRICS Off Price
R. SERIL & SONS, 486 B'way, N. Y.

Our Spring Line for 1918 of
CHILDREN'S WHITE DRESSES
Is NOW READY.
Rosengarten & Kellner, 20 W. 20th St.

Booth, Bregman and Sumberg,
Cotton Gingham and Fancy Voile Dresses, $3.75 to $9.75.
129-133 WEST 27TH ST.

COATS & SUITS
Dependable Garments—Clever Designs.
MUTUAL GARMENT CO.,
16-18-20 West 32nd St., N. Y. C.

OFFICERS' MILITARY UNIFORMS.
Gaberdine, Moleskin and Khaki.
Immediate Delivery.
U. S. UNIFORM CO.,
93 5th Ave., New York.

None Better Than
U. S. CLOTH CUTTERS
(Ask Its Users!)
Direct and Alternating Currents
Straight and Circular Knives
U.S. CLOTH CUTTING MACHINE CO.
414-416 West Broadway, New York.
Phone 9296, 6538 Spring.

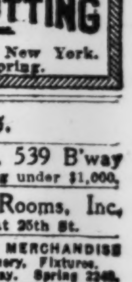

Auctioneers.

Chas. Shongood, Auct'r, 539 B'way
Will buy large plants. Nothing under $1,000.

Fifth Avenue Auction Rooms, Inc.
333-341 Fourth Avenue, at 25th St.

LARGEST CASH BUYERS MERCHANDISE Machinery, Fixtures.
Van Praag & Co., 537 Broadway. Spring 2348.

Silo's Fifth Avenue Art Galleries
546 5th Av. Auctioneers and Appraisers.

Memorial Day
Today as we pay homage to the brave veterans who fought and bled for the Stars and Stripes, let us now support, with all our hearts and resources, our heroes in Khaki and in Blue who are heroically upholding our country's traditions of valor and the American principles of Liberty and Freedom.
UNIVERSAL DISCOUNT CO.
100 Fifth Avenue, New York.

NEW LOAN PLAN
On accounts; you collect, repay with your check. Best Finance Co., 1133 B'way, N. Y. C.

WORMSER & CO.
COMMERCIAL BANKERS.
95 Fifth Ave. Accounts financed. 'Phone Stuyv. 3382. Advances on merchandise.

REAL ESTATE FIELD

Buyer for Remodeled Fifth Avenue House—Heights Parcels in Trade.

With the sale of downtown property in the block bounded by Nassau, Liberty, William Streets and Maiden Lane, to be utilized for the purposes of the United States Government, one of the largest transactions of the year was closed. Horace S. Ely & Co. negotiated the sale.

In the downtown Fifth Avenue district, John J. Buckley purchased from the estate of Catherine Hamersley the four-story dwelling converted into business use, at 255 Fifth Avenue, on a lot 24.7 by 100, near Twenty-eighth Street. The property is assessed at $128,000. Ogden & Clarkson were the brokers in the deal.

A $200,000 Trade on the Heights.

Frank Hillman purchased for investment from the Mose Goodman Corporation the northeast corner of St. Nicholas Avenue and 191st Street, known as 573-575 West 191st Street, a new five-story apartment house with stores, on a plot 75 by 100. The house is one of three put up by the sellers at this point, all of which have now been sold.

The buyer gave in part payment the northwest corner of Houston and Goerck Streets, a six-story tenement with seven stores, on a plot 50 by 68.6, containing accommodations for thirty families. The transaction involved about $200,000 and was negotiated by Samuel Grossman.

Operator Acquires Heights Apartment.

B. C. Gerken sold to Frederick Brown, operator, 274 Audubon Avenue, a five-story apartment with stores on a plot 50 by 100. The property has been held at $80,000. O'Reilly & Dahn negotiated the sale.

Buyer for Heights Lots.

A client of Nehring Brothers has purchased from Frederick Brown the plot 75 by 100 on the north side of 192d Street, 100 feet east of St. Nicholas Avenue, which has been held at $30,000. The parcel may be resold to a builder for eventual improvement with an apartment house.

$220,000 Private Dwelling Sold.

An investing client of William B. May & Co. purchased from Edmund L. Baylies 9 East Sixty-second Street, a new six-story English basement dwelling. The property was held at $220,000. The buyer will occupy the house.

Buys East Side Garage Site.

Varick D. Martin sold to Harry Aronson the two four-story buildings 240 and 242 East Forty-fifth Street, on a plot 50 by 100. The buyer will probably erect a garage on the site.

Bronx Transactions.

Jennie Rudinsky bought from the Henry Morgenthau Company the six-story apartment house at 1,116 Woodycrest Avenue, at the northeast corner of 166th Street. In part payment, the buyer gave 3,651 Third Avenue, a six-story apartment house, on plot 50 by 100. Kurz & Uren were the brokers in the deal.

Moritz Kandel purchased from the Gainsborg estate the plot, 83 by 100, on the east side of Manida Street, 325 feet north of Randall Avenue.

S. H. Frankenheim sold for Mary O'Brien and Thomas Mulligan, to Hermine Meincke, the four-story building, with stores, at the northwest corner of Brook Avenue and 145th Street, on a lot 25 by 90.

Lawrence Davis has purchased 632 Faile Street, a two-story dwelling, on a lot 20 by 100.

Brooklyn.

John R. Murray sold to a client of Frank H. Malone for occupancy, the one-family dwelling at 462 Seventy-fifth Street.

Kurz & Uren sold to Minnie Cohen for cash the five two-story one-family houses at 1,501 to 1,509 Bath Avenue, each on a lot 25 by 100.

Olga Petrova Sells Flushing Home.

Joseph A. Nones of Manhattan has purchased from Olga Petrova, her home at 60 North Twenty-third Street, Broadway-Flushing, considered one of the finest in the section. The residence is on a plot with a street frontage of 160 feet. There is a garage in the rear of the plot. J Albert Johntra was the broker in the sale.

Queens Borough Sales.

J. J. Baughman sold to G. A. Beiling, a plot 80 by 100 feet, on the east side of Fishkill Street, 120 feet north of Winfield Place, Hollis.

The Broadedge Corporation sold to R. J. McKennan, a plot 100 by 100 feet, on the northeast side of Franklin Street, 125 feet southeast of the Boulevard, Long Island City.

T. L. Bruck sold to J. S. Lawson, a plot 100 by 125 feet, on the northwest corner of Hillside Avenue and Victoria Street, Jamaica.

The Halsey Realty Company sold to Burns Brothers, a plot 92 by 123 feet, on the west side of the Boulevard, adjacent to their present coal pockets, at Long Island City.

Long Island.

G. Taus & Sons sold a 150 foot plot, located on the easterly side of South Atlantic Avenue, Arverne, N. Y., to Philip Hartenstein and Julius Strumeyer, who intend to improve the property by erecting three all year around residences. The same firm sold for the Tauber Realty Company, to Max Herman, property on the east side of South Pleasant Avenue, Rockaway Beach, N. Y., for an all year around residence; and for The Thrift, 22 South Pleasant Avenue, Rockaway Beach, N. Y., to an investor.

Westchester County.

Fish & Marvin sold for William A. Moore his stucco residence on Eighth Avenue at Pelhamwood to Charles Jerome Lyon of the Belasco Theatre, for occupancy. The place was held at $12,000. The same firm also sold for the Witherbee Real Estate and Improvement Company four lots on Monterey Avenue at Pelham Manor to F. T. H. Bacon of Pelham Manor, who intends to erect a residence for his own occupancy, and for the same company three lots on Monterey Avenue to Mrs. Hazel W. Merritt as a residence site.

The Robert E. Farley Organization sold for the Estates of Tappan Zee, Inc., two plots on Broadway, Philipse Manor, Tarrytown, N. Y., to F. A. La Mort, of New York City.

Commercial Leases.

Herbert Hecht & Co. leased for Walter J. Salmon to the Louvre Photo Studios, a ground floor and second-floor store on the Forty-second Street side of the Seymour Building, at Fifth Avenue, northeast corner of Forty-second Street. The lease is for a term of years.

The Duross Company, in conjunction with James M. Cooper, leased for Steinhardt Bros. Company to the Sunset Warehouse Company the six-story building, 571-573 Hudson Street, 50 by 100, for a term of years.

Frederick Southack and Alwyn Ball, Jr., leased the store, basement, and sub-basement at 385 Broadway to Georgia Textile Mills, and the store, basement, and sub-basement at 387 Broadway to Bigio Bros.

James A. Sheeran leased for George M. Fitzpatrick the four-story garage building at 163 to 165 East Eighty-fourth Street to Michael J. Brennan for a term of twenty-one years.

Horace S. Ely & Co. leased the two-story stable at 568-570 Greenwich Street, southwest corner of King Street, on plot 52 by 86, to John Fey for a term of years, to be occupied as a stable and garage.

Four Firms Move Out of Restricted Zone.

The Save New York Committee announce that the following manufacturers have removed from the Save New York Zone: Friedman, Schindler & Co., (furs,) removed from 27 West Thirty-eighth Street to 11 West Twenty-fifth Street; Samuel Fishman & Co., Inc., (furs,) from 106-108 West Thirty-second Street to 9 West Twenty-ninth Street; Soldinger Bros., (furs,) from 23 West Thirty-sixth Street to 19 West Twenty-sixth Street, and John Burger Co., (furs,) from 24 West Thirty-ninth Street to 39-41 West Thirty-second Street.

Recent Buyers.

Charles Crosby is the buyer of the dwelling, 265 West 132d Street.

Emily C. Charles is the buyer of the dwelling, 16 West 122d Street.

Realty Notes.

Goldstone & Pincus are the lessees of the northeast corner of Seventh Avenue and Fifty-fifth Street, an eight-story fireproof apartment house, which is to be altered in apartments of one and two rooms, and will contain sixty-four apartments. Bernard F. Martin and Albert B. Ashforth were the brokers in the transaction, which involved about $500,000.

Albert E. Hadlock, Deputy Controller, under Controller Prendergast, was made Treasurer of the United States Realty and Improvement Company yesterday.

The Duross Company was the broker in the leasing for Francis M. Carpenter of the old Rothenberg department store stables, 447-451 West Eighteenth Street, to Max Bloch. The buildings will be altered by Mr. Carpenter for warehouse purposes immediately at an estimated cost of about $8,000 from plans by Robert T. Lyons.

RESULTS AT AUCTION.

By Joseph P. Day.

5th Av, 2,232, w s, 25 ft s of 136th St, 25.11x85, five-story tenement and stores; Edw. Ridley et al., executors, against Charles Modry et al.; Uterhart & G., attorneys; due, $13,800.77; taxes, &c., $378.80; to the plaintiff for $14,000.

Davidson Av, 2,040, n e corner of Burnside Av, 119.7x113.9x49.8x90, five-story flat and stores; Broadway Holding Corp. against Harrison Avenue Building Co., Inc., et al.; H. M. Bellinger, Jr., attorney; due, $50,942.88; taxes, &c., $590.40; to the plaintiff for $20,000.

By Samuel Marx.

Hester St, 83, n s, 23.6 ft w of Orchard St, 21.1x63.5, five-story tenement and stores; Harry Hostorf against Calvin Realty Corp. et al.; House, G. & V., attorneys; due, $16,155.25; taxes, &c., $191.88; withdrawn.

By Henry Brady.

Monroe Av, 1,687, w s, 95 ft n of 173d St, 150x95x100x95 to Weeks Av, 50x190, two-story frame dwelling and vacant; David Grant against Dennis Doyle et al.; H. M. Bellinger, Jr., attorney; due, $11,891.70; taxes, &c., $763.40; to the plaintiff for $10,000.

By James J. Donovan.

166th St, 823, n s, 180 ft e of Union Av, 40x100, five-story flat; East River Savings Institution against Adolph Mertin et al.; E. R. Vollmer, attorney; due, $28,919.74; taxes, &c., $745; withdrawn.

De Reimer Av, w s, 372.1 ft s of Bussing Av, 150x87.6; Emeline Dooley against J. C. Gaffney et al.; De La Mare & M., attorneys; due, $1,910.75; taxes, &c., $217.88; to the plaintiff for $1,500.

THE BUILDING DEPARTMENT.

Alterations.

Items under $5,000 omitted.

Columbus Av, 351 to 357, to a seven-story tenement and stores; 64 West 77th St. Co., 44 East 25th St, owner; W. L. Rouse and L. A. Goldstone, 512 5th Av, architect; cost, $40,000.

49th St, 43 West, to a four-story dwelling; P. Baerwald, owner; E. S. Hayes, 10 East 43d St, architect; cost, $7,000.

57th St, 38 West, to a six-story dwelling; A. A. Arents, 820 5th Av, owner; L. C. Albro, 2 West 47th St, architect; cost, $25,000.

Chambers St, 84 and 86, to a five-story office building; Chemical National Bank, 270 Broadway, owner; Trowbridge & Livingston, 527 5th Av, architect; cost, $20,000.

52d St, 52 West, to a five-story dwelling; W. Watson, owner; J. E. Cusolo, 569 5th Av, architect; cost, $8,000.

REAL ESTATE TRANSFERS.

WEDNESDAY, MAY 29.

With name and address of purchaser and attorney. When attorney's name is omitted address party of the second part.

Manhattan.

ACADEMY ST, w s, 125 ft n of Broadway, 50x129.7x50.7x121.8; Greenbrook Investing Co. to Arthur E. Beckert, 2,420 Creston Av, Bronx, mtg $38,000, all liens; attorney, Title Guarantee and Trust Co., 176 Broadway $100

CHERRY ST, 385-389, s e corner of Scammel St, 71.3x156.1 to n s Water St x71.3x151; Loretta M. Higgins to Scammel-Water Garage Co., 30 Bradhurst Av, mtg $46,000, b. and s., May 9; attorney, Philip D. Shapiro, 119 Nassau St....$100

CHRYSTIE ST, 122, n e corner Broome St, 320, 25.1x62.5; Giuseppe di Cristina to Vincenza Montana, 20 Spring St, mtg $28,000, all liens; attorney, P. Tumminelli, 192 Bowery $100

DUANE ST, 181; Agnes M. Sinclair, executrix and trustee, to A. M. Sinclair, (individually 1-3 part and as trustee for Lucy G. Rowley 1-3 part,) 375 Waverly Drive, Pasadena, Cal.; Sheldon S. Wells, Nutley, N. J., 1-9 part; L. W. Twitchell, Highland Av, Short Hills, N. J., 1-9 part, and Alice W. Twitchell, 224 South 7th St, Newark, N. J., 1-9 part, May 27; attorneys, Manley & Grand, 120 Broadway $1

ESSEX ST, 100, e s, 70.2 ft n of Delancey St, 18.11x75.1; Essex St, 102, e s, 89.2 ft n of Delancey St, 18.11x75.1; Depositors' Assets Corporation to State Bank, 376 Grand St, b. and s., c. a. g., April 30; attorney, Title Guarantee and Trust Co., 176 Broadway $50,000

FRONT ST, 62, n w s, 136.6 ft s w of Old Slip, 23.2x85.9; Front St, 64, n w s, 114.4 ft s w of Old Slip, 23.2x85.9; Henry R. Taylor to William E. Williams, 74 Wellington Court, Brooklyn, mtg $36,000, all liens $100

LEXINGTON Av, 662, w s, 60.5 ft n of 55th St, 20x73; Linda Frankenthaler to Paul S. Bolger, 666 Lexington Av; attorney, Title Guarantee and Trust Co., 176 B'way...$100

ST. NICHOLAS AV, s e corner of 192d St, 57.6x100; Dora Schwartz to Simon Borchardt, 553 West 187th St, mtg $72,500, all liens, May 29; attorneys, Morrison & Schiff, 320 Broadway $100

2D ST, 116 East, n s, 242.11 ft e of 1st Av, 24.8x121.11; Mary Fornabia to Mary E. Davitt, 8,416 21st St, Brooklyn; attorney, J. L. Greenfeld, 38 Park Row....$100

3D AV, w s, 51.2 ft s of 75th St, 51x100; Park Av, s w corner of 125th St, 25.6x90; Park Av, w s, 25.6 ft s of 125th St, 18.10x90; Park Av, w s, 44.4 ft s of 125th St, 19.1x90; Park Av, w s, 63.5 ft s of 125th St, 18.9x90; Park Av, w s, 81.2 ft s of 125th St, 18.7x90; Lexington Av, 2,114, n w corner of 127th St, 99.11x14.6; 127th St, 129 East, n s, 373.4 ft e of Park Av, 17x99.11; 59th St, 101 and 103 East, n e corner of Park Av, 45x100.5, mtg $90,000; Cedar St, 151 and 153, n e s, 44x55.3, ½ part; Liberty St, s s, 20.4 ft w of Washington St, 50x55, ½ part; 20th St, n e s Lot 8, map of J. P. Vidall, 25x76; Thompson St, 95, w s, 175 ft n of Spring St, 25x100; 32d St, n s, 100 ft w of 2d Av, 17.11x98.9; 29th St, s s, 200 ft e of Madison Av, 20.10x98.9; 6th Av, 461, w s, 49.4 ft s of 28th St, 24.8x100, mtg $40,000; 104th St, 54 West, s s, 39 ft w of Manhattan Av, 17x100.11, mtg $8,000; Bond St, n e s, 26.3x110; Wilmurt Realty Co. to Hester A. Booth, 1 Lewis Parkway, Lowerre, Yonkers, N. Y., May 24; attorney, Lewis T. Knox, 347 5th Av $1

3D AV, 383, e s, 78.5 ft n of 27th St, 20.4x70, (foreclosed March 11, 1918;) Archibald E. Dexter, referee, to Charles Dorn, 361 3d Av, mtg $12,000, March 19; attorney, Jacob J. Dorn, 80 Maiden Lane....$1,000

16TH ST, 341 East, n s, 321 ft e of Livingston Place, 92x22x irregular; August Reuning to Lizzie Reuning, 463 East 136th St, all title, all liens, May 2; attorney, Herbert Cracauer, 271 Broadway....$1

27TH ST, s s, 425 ft e of 10th Av, 25x98.9; Emma Heingelman and another, executrices, to Ida Schackner, 750 Hewitt Place, Bronx, et al., May 27; attorney, Irving Katz, 15 Wall St $2 047

32D ST, s s, 151.8 ft e of 3d Av, 16.8x98.9; Mary E. Towle, ex'trix, to Julia A. Budlong, at Frankfort, N. Y., March 18; attorneys, Dunmore, F. & D., Utica, N. Y....$1

50TH ST, 6 West, s s, 152 ft w of 5th Av, 25x100.5, foreclosure May 28; Maurice Deiches, referee, to Isabella Greacen, 1 Lexington Av, May 29; attorneys, Carrington & P., 200 Broadway....$9,000

53D ST, s s, 107.6 ft w of Madison Av, 25x100.5; Julia A. Barbour to Jeremiah Milbank, 29 East 39th St, mtg $70,000, all liens, May 23; attorney, Title Guarantee and Trust Co., 176 Broadway $100

44TH ST, 343-345 West, n s, 200 ft e of 9th Av, 50x100.4; Frederic L. and Bertha P. Marty to Pauline Marty, 343 West 44th St, quitclaim and confirms deed, recorded May 15, 1916; attorneys, Butcher, T. & F., 1 Madison Av $1

70TH ST, 116 West, s s, 138.6 ft w of Columbus Av, 18.6x100.5; Edw. H. Kelly to Martha T. Kelly, 105 West 69th St, May 28; attorney, Denis Quinn, 271 Broadway....$1

73D ST, 402 East, s s, 88 ft e of 1st Av, 25x51.2; Minnie Wolff to Classie Realty Corp., 600 West 181st St, mtg $9,000, all liens, May 29; attorneys, Morrison & S., 320 Broadway $100

76TH ST, 236 East, s s, 105 ft w of 2d Av, 25x102.2, foreclosure May 14, 1918; Nathaniel Phillips, referee, to Emigrant Industrial Savings Bank, May 28; attorneys, R. & E. O'Gorman, 51 Chambers St....$15,950

97TH ST, 110 East, s s, 175 ft e of Park Av, 25x100.11; Ida G. Matheson to William D. Grant, 15 Archer Av, Mount Vernon, N. Y., mtg $22,500, May 24; attorney, Henry V. Morgan, Mount Vernon, N. Y....$1

98TH ST, 61 WEST, n s, 74 ft e of Columbus Av, 26x100.11; Cyrille Carreau et al., executors, to N. S. Goldstein, 872 8th Av, and another, mtg $13,000, all liens; attorney, Lawyers Title and Trust Co., 160 Broadway $14,500

109TH ST, n s, 375 ft e of 2d Av, 25x100.11; Alfred L. Rose to Edward Regenhard, 443 Gregory Av, Weehawken, N. J., b. and s., c. a. g., all liens, May 25; attorney, H. C. Knoll ch, 233 Broadway $1

116TH ST, 104-6 West, s s, 105 ft w of Lenox Av, 40x100.11; Isidore and Herbert J. Stern to I. Stern & Son Realty Holding Co., 61 Broadway, mtg $63,000; attorneys, Loeb & Bernstein, 1 Wall St....$1

116TH ST, 3-5 East, n s, 110 ft e of 5th Av, 50x100.11; Fannie Rosen and Abr. I. Spiro, trustees, and Fannie Rosen, individually, to Samuel A. Cassell, 1,695 Madison Av, ½ part, mtg $68,000, May 28; attorney, A. H. Mittlemann, 374 Madison Av.... Above mtg. $5,000

SAME PROPERTY; Annie Spiro to same, ½ part, all title, mtg $68,000, May 28; attorney, same $100

131ST ST, s s, 185.4 ft e of Lenox Av, 16.8x99.11; Matthew McNamara to Classie Realty Corp., 600 West 181st St, May 29; attorneys, Morrison & S., 320 Broadway $100

Bronx.

ARTHUR AV., 2,349-2,351, w s, 45x125.3; Edward R. Koch, referee, to Pietro Cinelli, 2,393 Arthur Av, May 29; attorney, Title Guarantee and Trust Co., 176 Broadway $6,550

BROOK AV, n e corner of 139th St, 25.1x100; Henry Morgenthau Co. to Rose Kramer et al., 448 East 137th St, May 20; attorney, Title Guarantee and Trust Co., 176 Broadway $100

BRYANT AV, e s, 218.9 ft s of 172d St, 18.9x100; Ester W. Rossi to Moe Risch, 858 Cauldwell Av, mtg $5,000, May 28; attorney, Lawyers Title and Trust Co., 160 Broadway $100

LOTS 47 to 49, map of Hunt's Point Estates; Valhalla Corporation to Sigur Olsen, 6 Landscape Av, Yonkers, N. Y., May 6; attorney, J. O. Pedersen, 509 Willis Av...$100

LOTS 396 and 397, map of Van Nest Park; Malvina Singer to Albert A. Robert, 155 West 85th St, mtg $6,438, May 14; attorney, A. Coblitz, 302 Broadway....$1

LOTS 1 to 4 and 9 to 12, map sec 2; Bronx Terrace, New York, and Westchester and Suburban Land Co. to Vera Hillquit, 214 Riverside Drive, mtg $7,000, March 1; attorneys, Hillquit & L., 31 Church St....$100

MANIDA ST, e s, 325 ft n of Randall Av, runs n 82.4x e 87.9x s e 14x n e 13.7x s 78.3x w 100; Empire Development Co. to Lolita C. Gainsborg, 60 West 162d St, (correction deed,) April 15; attorney, Title Guarantee and Trust Co., 176 Broadway....$1

SAME PROPERTY; Lolita C. Gainsborg to Nanette Kandel, 100 West 117th St, April 30; attorney, Kantrowitz & E., 320 Broadway $100

SOUTHERN BOULEVARD, e s, 115.5 ft n of Freeman St, 17.9x101.5x13.11x102.7; Margaret Meehan to Isaac Brown, 1,288 Southern Boulevard, mtg $5,000, May 28; attorney, Title Guarantee and Trust Co., 176 Broadway....$100

UNION AV, 674, e s, 21x95; Friedrich Meyer to Aaron Koller, 342 East 15th St, mtg $6,000, May 28; attorney, Lawyers Title and Trust Co., 160 Broadway....$100

12TH ST, n s, being lot 14, map; Jos. S. Wood, Samuel B. Smith, referee, to Jos. S. Wood, May 16, 1900, mtg $2,750; attorney, Title Guarantee and Trust Co., 176 Broadway $300

SAME PROPERTY; Joseph S. Wood to Edw. D. Biggs, 659 East 226th St., mtg $2,500, May 29; attorney, same....$1

190TH ST, n s, 172.3 ft e of Morris Av, 84.4x114.2x25.11x114; George Mundorff to Celia Mundorff, 65 East 190th St, mtg $7,750, March 30; attorney, Celia Mundorff, 65 East 190th St....$1

227TH ST, centre line, at s s, land Geo. Briggs, — x —; Effingham L. Schreffelin et al, to Hebrew Orphan Asylum, 1,560 Amsterdam Av, April 30; attorney, Lawyers Title and Trust Co., 160 Broadway....$1,000

RECORDED MORTGAGES.

With name and address of lender and lender's attorney. Interest is at 5 per cent. unless otherwise specified.

Manhattan.

BARCLAY ST, 123, n s, 132.11 ft e of West St, 22.10x100.3x22.8x99.11, May 29; the Engel Co. to Central Trust Co. of New York, 54 Wall St, trustee, 5 years; attorney, Lawyers Title and Trust Co., 160 Broadway, $20,000

COLUMBIA ST, 96, e s, 275 ft n of Rivington St, 25x100, May 29; Rose Wolf to Benjamin and Fanny Newman, 321 East 10th St, due Jan. 1, 1920, 6 p. c.; attorney, Max Silverstein, 309 Broadway....$2,000

LEXINGTON AV, 662, w s, 60.5 ft n of 55th St, 20x73, P. M., May 28; Paul S. Bolger to Linda Frankenthal, 2 West 86th St, 3 years, 5½ and 5 p. c.; attorneys, Wolf & Kohn, 203 Broadway $20,000

LUDLOW ST, 25, n w s, 19.8x87.6, May 28; Nannie H. Fogarty to New York Title and Mortgage Co., 135 Broadway, 3 years, 6 p. c. $9,000

RIDGE ST, 81, w s, 150.2 ft n of Delancey St, 73x23x irregular, May 28; Nannie H. Fogarty to New York Title and Mortgage Co., 135 Broadway, 3 years, 6 p. c....$7,000

SHERIFF ST, 83, w s, 25x100, P. M., May 29; Derbin Holding Co. to Lawyers Mortgage Co., 59 Liberty St, due and interest as per bond; attorney, Title Guarantee and Trust Co., 176 Broadway....$15,000

7TH AV, s w corner of 57th St, 114.11x100.4x irregular, May 22; Rodin Studios, Inc., to Georgia T. Fry, 200 West 57th St, demand, 6 p. c.; attorney, Herbert M. Teets, 530 5th Av $128,000

9TH ST, 619 East, n s, 25x92.3, P. M., May 27; Rose, wife of Abr. H. Chaikin, to Ellen A. Buckley and Alice M. Bailey, Tenafly, N. J., due Oct. 1, 1918, 6 p. c.; attorney, Lawyers Title and Trust Co., 160 Broadway $8,000

22D ST, 27 East, n s, 325 ft w of 4th Av, 33.4x98.9, May 18; Bailey Estates, Mount Vernon, to Emile Thiele, 376 Madison Av, 5 years; attorneys, Rose & P., 128 Broadway $60,000

51ST ST, 133 West, n s, 425 ft w of 6th Av, 25x120, P. M., May 29; Edna C. Schwarz to Isabella D. Fowler, 39 East 68th St, 2 years, 5½ p. c.; attorney, New York Title and Mortgage Co., 135 Broadway....$15,000

116TH ST, 365 West, n s, 216.9 ft e of Morningside Av, East, 16.8x100.5, with all title to strip between n s of parcel and the centre line of the block, May 27; Sophie De Wolf to Title Guarantee and Trust Co., 176 Broadway, due and interest as per bond....$4,500

123D ST, 60 East, s s, 174.6 ft e of Madison Av, 18.9x100.11, P. M., May 27; Louise H. Steiner to Hy. P. Aichele, 393 Central Park West, due June 1, 1919, 6 p. c.; attorney, Lawyers Title and Trust Co., 160 Broadway $1,500

Bronx.

BROOK AV, n e corner of 139th St, 25.1x100x25x97; Rose Kramer et al. to Henry Morgenthau Co., 30 East 42d St, May 20, 8 years, 6 p. c.; attorney, Title Guarantee and Trust Co., 176 Broadway....$5,000

BRYANT AV, e s, 218.9 ft s of 172d St, 18.9x100; Moe Risch to Ester W. Rossi, 1,488 Bryant Av, May 28, 5 years; attorney, Lawyers Title and Trust Co., 160 Broadway, $1,500

SOUTHERN BOULEVARD, e s, 15.5 ft n of Freeman St, 17.9x101.5x13.11x102.7; Isaac Brown to Margaret Meehan, 1,875 Cropsey Av, May 28, 1 year, 6 p. c.; attorney, Title Guarantee and Trust Co., 176 Broadway, $1,000

STEBBINS AV, s e s, at s w s of 169th St, runs s e 21x s 62.8x w 21x n e 63.11; Wilhelmine Obrock, Pleasantville, N. Y., May 27, 3 years; attorney, Lawyers Title and Trust Co., 160 Broadway....$7,500

163D ST, s s, 87 ft w of Teller Av, 99x115; August Dooper to John J. Bell, Upper Nyack, N. Y., May 28, 5 years, 5½ p. c.; attorney, Lawyers Title and Trust Co., 160 Broadway $55,000

LIS PENDENS.

Manhattan.

AMSTERDAM AV, s w corner of 140th St, 90.11x125; Thomas F. Cox, Inc., against Columbus Circle Construction Corp. et al, action to set aside conveyance; attorney, L. E. Swartz.

MADISON ST, 280; Greenwich Savings Bank against Sophie Cohen et al, foreclosure of mortgage; attorneys, Middlebrook & Borland.

ORCHARD ST, 196; German Savings Bank in the City of New York against Pauline Goldfisher et al, foreclosure of mortgage; attorney, M. Auerbach.

RIVERSIDE DRIVE, 42; Edward Earl et al against Thomas C. Brown et al, counterclaim; attorneys, Duer, Strong & Whitehead.

54TH ST, 265 West; City Real Estate Co. against Alexander McConnell et al, amended foreclosure of mortgage; attorney, H. Swain.

Bronx.

AQUEDUCT AV, e s, 201.2 ft s of Featherbed Lane, 30x111.2x irregular; Mayer S. Auerbach et al against Mary J. Mullis et al, foreclosure of mortgage; attorney, C. H. Meyer.

ROCKWOOD ST, s e corner of 6th Av, 88.3x151.4; J. Romaine Brown against Nicholas Downey et al, foreclosure of mortgage; attorney, H. Swain.

TREMONT AV, s s, 175.7 ft w of Prospect Av, 20x99.2; Susan V. N. Rouget, as trustee, against Richard R. Maslen et al, foreclosure of mortgage; attorneys, Davison & Underhill.

UNIONPORT ROAD, 502; Charles H. Baechler against Sarah Lichtenstein et al, foreclosure of mortgage; attorneys, Meier & Van Derveer.

135TH ST, 528 East; Mutual Life Insurance Co. of New York against Sara Barnard et al, foreclosure of mortgage; attorney, F. L. Allen.

178TH ST, n s, 105.6 ft w of Cedar Av, 25x72; American Savings Bank against George J. Essig et al, foreclosure of mortgage; attorney, J. V. Irwin.

RECORDED LEASES.

With name and address of lessee.

Manhattan.

2D AV., 157, all; John Palmieri to Harry and Mamie Wasserman, 142 East 2d St, 8 years, from Jan. 1, 1919....$1,800 and $1,920

59TH ST, 110-112 East, all; Nathan and Carrie Kauffmann to Paris E. Singer, 130 West 57th St., 10 years, from May 1, 1918 $10,000

119TH ST, 106-108 East, all, except rear part of 106; Anthony Wenner to Bernard J. Foss, 362 West 35th St, 5 years, from May 1, 1918; attorney, Sigmund Rubin, 233 Broadway $2,100

BROOKLYN—FOR SALE OR TO LET.

Why Pay Rent

when you can just as well

OWN YOUR HOME?

AND PAY NO MORE THAN RENT! If you knew where you could buy a Beautiful Home—Just what you have in mind—WOULDN'T YOU LOOK IT OVER?

Let us send you information and photos about our $5000 to $7000 7-Room Homes—with or without garage. Easy terms. We have something to tell you.

ALCO BUILDING CO.,
217 Broadway. Barclay 4585.
Property Office, 22d Avenue Station of the Sea Beach Subway.

BROOKLYN—FOR SALE OR TO LET.

SEE THEM TO-DAY

Detached 1-family Frame and Stucco Houses

IN BEAUTIFUL FLATBUSH

East 8th, 9th and 10th Sts., north of Ave. I, & Ocean Parkway & E. 5th St., near Ave O, containing eight rooms, consisting of extra large living room with open fireplace, large Dutch dining room, four large bedrooms and maid's room; enclosed front and sleeping porches and every conceivable modern improvement. Each house on plot 34x100.

DRIVEWAY AND GARAGE SPACE.

Price $6900 to $10000; Easy Terms

Three minutes to Av. H or Av. J Stations, Brighton Beach "L," or one minute to Smith Street car. To Ocean Parkway houses take Culver Line to Ave. N. Agent on premises or

GRAND BUILG. CORP'N
44 COURT ST., B'KLYN. Phone Main 705.

Overlooking Golf Links
New DYKER HEIGHTS Cottage
1131 83rd St., Bay Ridge.

9 Rooms, 2 Baths, all improvements; plot 60x100; near new Polytechnic School, and adjoining Dyker Meadow Golf Links; great bargain at $11,500; reasonable terms.

30 minutes from New York, via 4th Ave. Subway or 5th Av. Elevated.

FRASER & WALDENBURG, Inc.,
99 Hanson Place, Brooklyn.
Phone Prospect 4434.

GARAGE

just completed on prominent avenue, Flatbush; splendid location, corner 100x100, will sell reasonable. Easy terms. LEVY BROS., 189 Montague Street, Brooklyn.

QUEENS—FOR SALE OR TO LET.

Kew Gardens

Long Island

16 Minutes from Heart of Manhattan

With all its wonderful country charm, affords every convenience and safe-guard of the city; the best investment possible, in these days of rising prices—for the man who buys or builds with an eye to absolute value.

Edgeworth Smith
Sales Manager
One West 34th St., N.Y.
Phone Greeley 5250

Office at Kew Gardens Station
Phone Richmond Hill 1713

See These To-Day

New, Tapestry Brick 1-Family Houses
THE HEART OF JAMAICA
HILLSIDE AV., COR. ALSOP ST.

Containing 7 rooms, extra large living room with open fireplace. Dutch dining room, 4 large bedrooms; all modern improvements; inclosed porch.

DRIVEWAY and GARAGE SPACE FOR EACH HOUSE.

PRICE $7,000 1st mortgage $4,500. Terms to suit.

8 minutes' walk from Jamaica Station, L. I. R. R. Agent on premises, or

Louis Gold, Builder
44 Court St., Brooklyn.
Tel. Main 7050-7051-7052.

Forest Hills Gardens

"A Forward Movement in Suburban Development."
15 minutes from Penn. Station.
Houses and Villa Plots for Sale.

SAGE FOUNDATION HOMES CO.
47 West 34th St., or Forest Hills, L. I.
Send for Booklet T.

ELMHURST BARGAINS.

5 room house; all improvements; $2950; terms.
7 room house; all improvements; $6750; terms.
11 room, two family; $6850; terms.
Many other properties, all near station.

CURT BIEDENKAPP,
Jackson Heights Renting Office,
25th St. & Roosevelt Ave., Elmhurst.

$6,250—WORTH $8,000

Beautiful new 8-room house, every modern improvement, located best section Jamaica, near Subway, trolleys, and L. I. R. R., plot 40x100. This is a real bargain. Come and see. B. H. SWEET, 324 Fulton St. Phone 476 Jamaica.

WESTCHESTER—FOR SALE OR TO LET.

To Rent, Unfurnished.
IRVINGTON-ON-HUDSON.

Handsome modern residence, 9 master's bedrooms, 6 baths, 6 servants' rooms and bath; steam heat, electricity, garage; gardener's cottage; 6 acres; beautiful river view; 43 minutes Grand Central by electric trains. Bargain rental figure, $3,000 year.

Kenneth Ives & Co.,
7 EAST 42D ST. MURRAY HILL 6037.

SPECIALISTS IN
WESTCHESTER AND NEARBY CONNECTICUT
PROPERTIES. INSURANCE.
Fish & Marvin 527 5th Av.

LONG ISLAND—FOR SALE OR TO LET.

New Colonial Dwelling

in a choice home neighborhood in this quaint old town of Hempstead, Long Island. House contains 7 rooms and bath. Many unusually attractive features. This pretty country home can now be purchased for $6,800 on exceptionally favorable terms; $500 cash, balance monthly. 41 minutes from Pennsylvania Terminal, 33d St., and from Flatbush Ave., Brooklyn. Call, write or phone. O. L. SCHWENCKE, Jr., 277 Broadway, N. Y. Telephone Worth 4657.

Brightwaters

Furnished Cottages and Bungalow for Rent. A few very attractive Cottages and Bungalows for sale at prices and terms that will bring quick decision.

PRICES FROM $4,000 TO $15,000.
T. B. ACKERSON CO.,
Phone 3204 Greeley. 1 W. 34th St., New York.

Sacrifice of Fine Shore Property.

House practically new, 10 rooms, 4 baths, water, electric light, steam heat, 2 car garage, 5 acres; handsome grounds; bathing beach; $22,500. Could not be duplicated for $35,000. Must be seen to be appreciated. Photographs on application to Owner, Room 47, 11 Wall St., or Shoreham Inn, Shoreham, N. Y.

For Sale or Rent
ON GREAT SOUTH BAY
Attractive Furnished Cottages | Country Estates & Farms | Village Homes & Waterfronts
JEREMIAH ROBBINS BABYLON, L. I. Tel. Babylon 22.

Country Estate—Waterfront

AT SAND'S POINT—Manhasset Bay.

SIXTEEN-ROOM House, steam heat; about 9½ acres, orchard, farm planted, ice house, lake, garages, and stable; healthful location; 35 minutes out.

Particulars at AutoStore, 1,763 Broadway.

MUST SELL AT ONCE

Stucco house, spacious grounds, 10 rooms, 2 baths, open fireplaces, parquetry floors; newly decorated, ready for occupancy; screens, storm windows, tiled roof. In residential park. Half hour to N. Y. via frequent electric trains. Easy terms. JOHN LITTLE, owner, Laurelton, L. I.

FOR SALE—RARE VALUE, $12,000

EASY TERMS TO SUIT RESPONSIBLE PURCHASER.

BEAUTIFUL HOME DIRECTLY ON THE SHOREFRONT

EASY COMMUTATION TO NEW YORK CITY.

A picturesque country year round home, high in the beautiful, healthful hills, 150 feet directly on picturesque lake in New York City's best known rural residential section. House is modern, has every convenience, contains immense living room with open fireplace, dining room with open fireplace, butler's pantry and kitchen, six master bed chambers, three baths, pool and billiard room. Splendid boating and bathing. Golf course, country club, churches, school and markets near by. Pure water from artesian wells. Ideal combination of country advantages and city conveniences. Splendid climate for year-round living.

GEO. R. PEARE, 640 Riverside Drive, N. Y. C. Tel. 6634 Audubon.

JACKSON HEIGHTS GARDEN APARTMENTS

3 & 4 Rooms & Bath $38 to $50 6 Rooms 2 Baths, $64

Only 19 minutes from Grand Central Station, via Queensboro Subway. Parked Street Fronts and Large Parks in rear of Buildings. Beautiful outlook from EVERY window, and sunshine in every room. Playgrounds, Gardens, Tennis Courts, Basketball Courts, Bowling Alleys, etc.

QUEENSBORO CORPORATION

Renting Office at Jackson Heights—Opposite 25th St. Subway Station.
Telephone Newtown—708.

TAKE THE SUBWAY and transfer (free) at Grand Central Station to Queensboro Subway. Take a Corona train direct to 25th St. Station.

410 Park Avenue

S. W. CORNER 55TH STREET
Entire 10th Floor Apartment
19 ROOMS and 8 BATHS
Living Room, 20.6x32.0
Dining Room, 20.6x32.6
$12,000
Owned by Estate of Ogden Goelet.
MOORE & WYCKOFF, Agts.,
Cor. 45th St. 546 5TH AVE. Tel. Bryant 1263

LONG ISLAND—FOR SALE OR TO LET.

DIRECTLY ON THE BAY
Within 50 Feet of the Water.

FOR RENT.

New Dutch Colonial House, completely and attractively furnished with entirely new furniture; 5 masters' bedrooms, 2 baths, 2 maids' rooms and bath; screened breakfast porch; sleeping porch; two car garage, with quarters. Price $2,000. For further information and list of other desirable cottages apply to

JEREMIAH ROBBINS
BABYLON TELEPHONE BABYLON—22 LONG ISLAND

NEW JERSEY—FOR SALE OR TO LET.

BUY YOUR OWN HOME WITH
THE RENT YOU NOW PAY
IT IS READY TO MOVE INTO.

A small payment down secures title; total price only $7,500; plot 100x186 feet; 10 big rooms and 2 tiled baths; wide verandas and upper balcony; in select settled neighborhood; near lakes, markets, country clubs, churches, schools; 800 feet elevation, with wonderful water view; flowers and shrubs in profusion; near express railroad station; 47 minutes by train on D., L. & W.; splendid commutation.

Unusual Opportunity—Investigate.

O. R. FRANCIS, Room 636, Marbridge Building, corner 34th St. and Broadway, N. Y. C. Tel. 4643 Greeley.

IDEAL HOME WITH GARAGE

Owing to Changes Made by the War must sell this almost new 9-room house and garage, worth $12,000, for $9,000; $1,000 cash, balance to suit. The living room and den with the open fireplace, the dining room with beamed ceiling and Dutch shelf, along with the many conveniences not found in the ordinary house, will appeal to the discriminating. The 4 bedrooms and bath are large and have ample closet space; sleeping porch and piazza; every convenience; good transportation, 35 minutes out. Address for particulars,

F. W. WAGGONER,
Room 611, 63 Park Row, New York City.

Attractive Home With Garage

PRICE $5,500. ONLY $500 REQUIRED. Seven large, airy rooms, cozy inglenook with fireplace; sanitary gas kitchen; living and dining rooms are spacious and handsomely finished; piazza; plenty of closet room; tiled bath; built by owner by day's work for own occupancy; must sell owing to removal; good transportation, schools, clubs, &c. Full particulars mailed upon request. This is a bargain.

H. E. WHITE,
Room 611, 63 Park Row, New York City.

JERSEY COAST
Furnished Summer Homes
JOHN D. MINER,
SPRING LAKE, New Jersey.
New York Office, 165 Broadway.
Telephone: Cortlandt 327.

Beautiful EAST ORANGE

Colonial dwelling for sale, almost new; 9 rooms, including 4 bedrooms, sleeping porch, solarium, beamed ceilings in dining and living rooms, 3 bathrooms; all latest and modern improvements; large pantries; white enamel finish throughout; grounds 50x100, space for garage, driveway; highly restricted residential district; price $7,800; see this bargain. Owner, 49 Kenmore Terrace, East Orange, near Franklin School and Library, or Room 806, 140 Nassau St., New York.

FACTORY SITE

in Hoboken factory district, 16 lots; might divide or increase.

BRICK FACTORY Jersey City, for sale; 25,000 sq. ft.; bargain.
Kislak, 57 Newark St., Hoboken, N. J.

SUMMER HOUSES TO LET—Furnished.

Furnished Homes, 28 Minutes Out.

At Mt. Vernon, high ground, 3 miles from the Sound; near golf links. Modern homes belonging to people of refinement. Some with garage. For rent for two or three months and longer at $100 to $250 per month.

Anderson Realty Co. near New Haven Sta. Mt. Vernon, N. Y.

SPRING LAKE BEACH, N. J.
Furnished Cottages FOR RENT.
Let me send you Booklet "T."
P. C. BROWN SPRING LAKE BEACH, NEW JERSEY.

ARCADIA BUNGALOWS
Sheepshead Bay Water Front.
4 rooms, furnished, unfurnished, sanitary plumbing, gas, electricity, private beach; 5c fare.

SUMMER HOMES—To Let Furnished.

MOUNT ARLINGTON, N. J.

Two Cottages, furnished, nine rooms and bath, twelve room and two baths. C. N. CHAPLIN, Mount Arlington, N. J., or A. H. LAMSON, 180 5th Av., New York.

TO LET FOR BUSINESS.

299 Madison Ave.
Corner 41st Street
A FEW DESIRABLE
OFFICES
to be had from May 1st
all very light; rent reasonable.
J. Romaine Brown Co.
ON PREMISES.
Telephone Murray Hill 1481.

872 Broadway, Corner 18th St.

Basement suitable restaurant or other business; rent $140, including light and heat. Apply E. J. White, 346 Broadway, or your own broker.

47 AND 49 WORTH ST.
4 LOFTS—50 FT. BUILDING.
$7,000—POSSESSION 30 DAYS.
Warren & Skillin, 174 Fulton St., N. Y.

Brooklyn.

BUILDING TO LET.

Four-story, corner Broadway and Reid Av., 45x100; passenger and freight elevators; will lease, sell or exchange. LEVY BROS., 189 Montague St., Brooklyn.

APARTMENTS TO LET—Unfurnished.

MANHATTAN—West Side.

10 & 11 ROOMS
3 baths.
Rental $2,100 to $3,000
Also 8 Rooms, $1,800.
Best value for the money in town.
ALL LIGHT, OUTSIDE ROOMS.
125 Riverside Drive
NORTH CORNER OF 84TH ST.

CENTRAL PARK
APARTMENTS
(FORMERLY NAVARRO)
7th Av., 58th & 59th Sts.
8 to 16 Rooms
2 to 5 Baths
One Physician's Apartment
Apply 175 West 58th St.

Washington Square
NEW ELEVATOR APARTMENT
125 West 12th St.
POSSESSION MAY 20TH.
3 Rooms & Bath ..$780 to $1000
4 Rooms & Bath.... 840 to 1200
J. IRVING WALSH,
73 West 11th Street.

CHOICE APARTMENT.
9 Rooms and Bath.
265 WEST 81ST ST.,
NEAR WEST END AV.
Rent $1,600.
IMMEDIATE POSSESSION.
Derschuch & Co., 150 Broadway.

EXCEPTIONAL APARTMENT,
8 Rooms and 3 Baths,
562 WEST END AV.,
AT 87TH ST.
Moderate Rental.
Derschuch & Co., 150 Broadway.

207-209 DYCKMAN ST.
6 and 7 Room Apartments
$38 to $48
Near Broadway and Riverside.

57TH STREET, 301 WEST
3 ROOMS
Kitchenette apartment, elevator service, $60. Possession June 1st. Vanderbilt 3796.

270 WEST END AVE.
Corner of 73d St.
Attractive apartments of 10 rooms and 4 baths.
This building is nearing completion, and will be ready for occupancy July 1st.
Apartments can now be seen by applying to Superintendent on premises or to
J. AXELROD
200 W. 72d Street.
Phone: Columbus 3957.

805 ST. NICHOLAS AVENUE
(Corner 150th St.)
8 rooms and 2 baths........$1400
9 rooms and 2 baths........ 1800
302 CONVENT AVENUE
(Corner 142nd St.)
6 rooms and 2 baths........$1200
8 rooms and 2 baths........ 1800

Exceptional arrangement of rooms, every one being outside and large; abundance of closet room.

Possession can be had from present tenant in July.

W. D. MORGAN, AGENT,
3573 Broadway, (147th St.)

MANHATTAN—East Side.

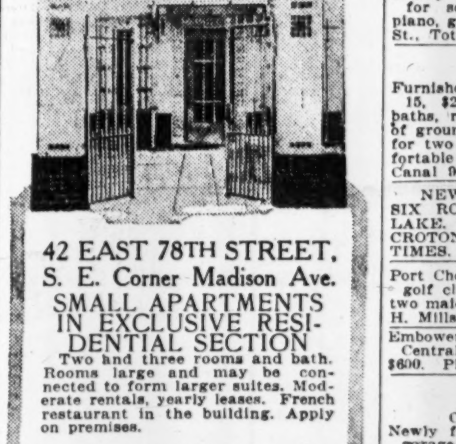

42 EAST 78TH STREET,
S. E. Corner Madison Ave.
SMALL APARTMENTS IN EXCLUSIVE RESIDENTIAL SECTION

Two and three rooms and bath. Rooms large and may be connected to form larger suites. Moderate rentals, yearly leases. French restaurant in the building. Apply on premises.

10 Rooms 4 Baths
Only One Apartment on a Floor.
Every modern convenience; private laundry & storeroom.
For appointment, telephone or write CHAS. P. CADMAN,
42 East 66th St. Tel. Plaza 7735.
Or Your Own Broker.

NEW BUILDING
EXQUISITE 7-ROOM APARTS
of the Very Highest Class,
ESPECIALLY DESIGNED FOR
Small Families
Large Living Room, Dining Room, Foyer, Kitchen, 2 Master's Chambers & Baths, and 2 Maids' Rooms & Bath.
815 Park Av. S. E. Cor. 75th St.
Agent on Premises. Rhinelander 499.

Doctor's Office to let, three rooms, with gas and electric light; with the privilege of hotel physician. HOTEL LEONORI, Madison Av. and 63d St.

APARTMENTS TO LET—Furnished.

2 and 3 Rooms and Bath.

1,000 Madison Av., bet. 77th and 78th Sts., high-class furnished and unfurnished, nonhousekeeping apartment house; unusually large, light rooms with open fireplace, and containing every modern improvement. Agent on premises.

HOUSES FOR SALE OR TO LET.

Brooklyn.

New semi-detached (one family) house, with garage; seven rooms, sun parlor; bath and separate shower; latest improvements; best workmanship; $5,750-$6,000; (first mortgage $3,500.) Terms to suit; couldn't be built to-day under $7,500. Situated at East 4th St., East 3d St., and Avenue M, Flatbush. Inquire 1,278 Ocean Parkway, corner Avenue M. Tel. 2836 Midwood, or Louis Eisenberg, 170 B'way, Manhattan. Tel. Cortlandt 8180.

FLATBUSH, south Midwood section, near Foster Av.—Furnished or unfurnished 10-room detached house, on large lot; two baths, parquet floor, electricity, large rooms; near Flatbush Av. surface line, eight minutes' walk from Newkirk Av. express station of Brighton Beach "L." 477 Mansfield Place, Phone Kenmore 1312-M.

Quaint, old-fashioned Colonial little cottage, $3,200; near subway station. W 301 Times Downtown.

Queens.

BEST SECTION OF JAMAICA.

Ideal seven-room detached cottages, with auto driveways; every modern improvement; price reasonable, suitable terms; sewers, streets paved and curbed. Haas, builder, Warwick Boulevard and Canonbury Road, Jamaica; 5 minutes' walk to Hillside Station, L. I. R. R., and elevated; 5c. fare to Manhattan.

Detached corner house at Queens Court; plot 40x100; 8 rooms and bath; all modern improvements; price $7,500, $1,500 cash, balance easy terms. T. F. Archer, P. O. Bldg., Jamaica. Phone Jamaica 600.

Richmond.

For Sale.—Real bargain, New Brighton, S. I. 15-room, steam heated brick house; large grounds, trees, hedges, vegetable and flower garden; beautiful situation, suitable for residence, sanatarium; liberal allowance for repainting, &c. Address OWNER, this office, or telephone 543-J Tompkinsville.

Westchester County.

SEVEN-ROOM HOUSE, with garage; fine, large plot, in highly restricted colony; 30 minutes from Grand Central; every city improvement; very little cash required. Particulars George H. Mills, Colonial Heights, Yonkers.

Overlooking the Hudson, 740 Warburton Av., Yonkers; paved street; bungalow, 50x147; $400 cash, balance monthly. Rose, 7 West 45th St. Telephone Bryant 2728.

NEW 6-7 room stucco house, garage; every improvement; Westchester-Boston Railroad, Dyer Av. Station; sacrifice, $6,500; $1,000 cash. 704 South 5th Av., Mount Vernon, N. Y.

AT SCARSDALE.—For sale, or to let to suitable parties, new eight-room cottage, three baths; good location. Benj. Edwards, builder and owner, Scarsdale, N. Y. Phone 236.

Unfurnished nine rooms, with or without garage; ideal home. 331 South First Avenue, Mt. Vernon. Phone 2675 W Mt Vernon.

Long Island.

Cozy 6-room bungalow, garage and large plot of land; $1,650, $500 cash, near depot, schools, churches, stores and trolley to bathing beach. H. Arthur, builder, opposite depot, Huntington station.

Attractive furnished houses on Peconic Bay, near Southold, L. I., for sale or rent. Write or telephone Edwin H. Brown, 347 5th Av., N. Y.

Woodmere, Long Island.—Splendid house for sale; nine rooms, two baths, fairly modern throughout; 2 minutes walk from station; at a bargain. S. H. Spear, 574 West End Av.

For real bargains, North Shore country homes, water fronts, sale and rent. See Daniel Gerard, 1,270 B'way, (33d,) New York.

HOUSES FOR SALE OR TO LET.

Long Island.

At Flushing, best section, house containing seven rooms, bath, laundry, and extra toilet; large porch, 10 by 22, enclosed in glass interchangeable with screens; all windows have storm windows and full length screens; parquet floors and electric lights; 3 minutes' walk to the Long Island Railroad; price, $7,250; carrying charges would be about $30 per month at this price. Leon A. Birck, Station Plaza, Flushing, L. I.

House for rent, Flushing, Long Island, containing twelve rooms and two baths, all modern improvements; garage and large lawn; must be seen to be appreciated; rent reasonable. Address Johnson & Brown, Corona, Long Island.

If you are looking for a small house and plot for farming and gardening, payable $12 monthly and small amount down, not far out, call at once to Store, 105 Flatbush Av., Brooklyn.

Eight-room house, with improvements, located within 12 miles of Herald Square; right near the railroad station; 40x100; price, $3,750; terms very easy. For further information address P 242 Times Downtown.

BEAUTIFUL four-room bungalow, one-quarter acre, fine cultivated soil; trees; cement cellar and foundation; $1,975, easy terms. Nathan, care of Gilbert, 246 West 106th St.

New Jersey.

An ideal home in a select suburban, highly restricted residential section, finest in the State; house, seven large rooms, beautiful bath, parquet floors; every city improvement; dining and sleeping porches; on large plot, with beautiful shade trees and lawns; 30 minutes from city; schools, stores, churches, golf and tennis; 60 trains daily; commutation $5.90; price $5,500; small cash payment and move right in. Call, write, or phone M. D. Ayers, 146 W. 36th St. Phone 4535 Greeley.

IF YOU ARE SOCIALLY eligible for membership in country club you can buy with very little cash down and balance as rent new six-room house, tiled bath, sleeping porch, hardwood floor, chestnut trim, open fireplace, steam heat, gas range, electricity, plot 50x140, with big trees.

Two blocks from station, clubhouse, and 18-hole golf course; highly restricted town in Northern New Jersey; 15 miles out; first-class reference needed. Paul Delmont, 50 Church St., Room 178, N. Y. City.

TELEPHONE ME NOW.—If sold immediately, beautiful new suburban home goes for $300 and small monthly payments less than rent; 30 minutes from New York, 7 1-3c. commutation fare; 6 rooms, tiled bath, parquet floors, beamed ceiling, brick fireplace, built-in bookcases, bedrooms in white enamel; steam heat, water, gas, electricity, handsome fixtures; near schools and station; 70 trains daily. John A. Baldwin, 80 Maiden Lane. PHONE ME NOW John 5047.

LYNDHURST, N. J.

D. L. & W. R. R., 17 minutes to Hoboken. Ideal suburban home, 6 rooms, bath, gas and electric lights; steam heat; all modern improvements; plot 35x150; price $4,500; reasonable terms; seen any day; occupied by owner. 242 Fern Av., Phone 388 W. Rutherford.

BOGOTA,
107 LEONIA AVENUE,

House, eight rooms, bath, all improvements, gas, electricity; seven minutes' walk from station; plot 100x100; cost over $5,600; owner has occupied since built; will consider any offer; can be seen any time. Phone Hackensack 1715.

Sacrifice at half cost, beautiful nearby country estate, four acres, artistically laid out; residence built of stone having castle effect; high elevation; many outbuildings; beautiful views; fruit, shade trees, flowering a... conservatory connected with residence. ... 361, New York Athletic Club, 59th St.

Attractive Summer bungalows on plots 45x150, in finest residential section; 6 minutes from station, 3 minutes from school; houses have all modern improvements and are up-to-date in every detail; price $4,500; terms. Call today, Hallberg, owners, office opposite Ridgefield Park Station.

ON PALISADES.

Seven rooms; every improvement; refined neighborhood; only 30 minutes out; owner will take substantial loss if sold this month; easy terms. Wood McLean, Gaiety Theatre Bldg., New York City.

A NEW SIX-ROOM HOUSE.

Every improvement; plot 80x142; 3 minutes station, half hour downtown; restricted residence section; $5,500; reasonable terms.

FRANK MILLER,
Tel 8685 Barclay. 13 Park Row.

Newark residence, frame house, 10 rooms, bath, garage, 75-foot lot, all improvements, superb location, opposite park-like estate. 853 South 11th St., Clinton Hill Section, $13,500. Mrs. Gardner, 157 Quitman St., Newark, Tel. Waverly 5416.

FOR SALE.

12-room house, with ¾ acre ground, in beautiful and quiet village of Claverack, N. J. Wm. W. Melins, 276 Washington Av., Belleville, N. J.

Semi-bungalow, 7 rooms and bath; gas and electricity; large living room and porch; lot 60x260; $6,500. Davis, 45 Beech St., Nutley, N. J.

Miscellaneous.

New attractive, seven-room house; 35 minutes' Grand Central. Columbus 7915. Jackson.

Houses Wanted.

House wanted, furnished or unfurnished, with modern improvements; about nine rooms, with garage; Flatbush preferred. Call Beekman 2253.

HOUSES TO LET—FURNISHED.

Manhattan.

52D ST., 55 EAST.—Beautifully furnished eight rooms, two baths, attractive garden. Plaza 2200.

Bronx.

Unusual opportunity; handsomely appointed ten-room concrete, cool house; piano, Victrola; convenient to Broadway-Jerome subways, Grand Central; beautiful location; exceptional terms; June to October; references required. Phone 4350 Fordham.

Richmond.

Neatly furnished 4-room bungalow to let for season; $200; electric light, water, piano, garage; call and inspect. 398 Lorretto St., Tottenville, Staten Island.

Westchester County.

Furnished house, White Plains, from June 15, $200 per month; twelve rooms, two baths, running water, three bedrooms; acre of ground, vegetable garden planted; garage for two cars; large porch; attractive, comfortable home. Phone White Plains 1612 or Canal 9220.

NEW SMALL FARM, FURNISHED SIX ROOMS AND BATH; $300 SEASON; LAKE. INQUIRE CROTON GARAGE, CROTON-ON-HUDSON; HEALTHY, N 166 TIMES.

Port Chester.—Attractive property, adjoining golf club; four master's rooms, two baths, two maids' rooms, bath; garage; garden. W. H. Mills, 7 East 42d St.

Embowered Modern Home.—Half hour Grand Central; six rooms, sleeping porches; view; $600. Phone Cooley, 5271 Morningside.

Long Island.

CEDARHURST PARK, L. I.

Newly furnished house, 12 rooms, 2 baths; garage for two cars. Louis Berman, phone Far Rockaway 3273.

SUMMER HOMES—Furnished.

Bronx.

Will rent for Summer months, comfortably furnished, conveniently located home in select section of West Bronx; gas, electricity, sun parlor, lawn, garden, tennis court, and garage; reasonable; references required and exchanged. Phone for appointment Tremont 1399.

Westchester County.

Scarsdale, N. Y.—Charming tapestry brick house, 4 master bedrooms, 2 maids' rooms, 3 baths; beautiful garden, 1 acre; June to October; rent reasonable. Phone Scarsdale 275.

Beautifully situated residence, 10 rooms and 3 baths, on large plot, at Cedar Knolls, Bronxville; other houses and plots for sale. L. D. Garrett, Bronxville, N. Y. Telephone 175 Bronxville.

For rent, furnished, Summer season, Scarsdale, house with garage, five minutes from station. Overhill District, Circle Road. Telephone Scarsdale 52 W.

Furnished, 9 rooms, bath, gas, electricity; shady grounds; garden, fruit, flowers; refined neighborhood; inspection any time. Warner, 1 Clinton St., White Plains, N. Y.

Bedford Hills.—9 rooms, 2 baths, electric light, garage, vegetable garden, fruit, shade trees; near golf club; $600 June to Nov. Keller, Lenox 4993.

New York State.

For Sale—Summer camp; self supporting, high altitude, beautiful view, trout stream, 38 acres, one-half under cultivation; old-fashioned house, fireplaces, beamed ceiling, large barn, lots of fruit and berries; on main road; mail man passes door; ideal Summer or all-year home; price $1,800. R. T. Brown, Pine Bush, Orange County, N. Y.

Completely furnished cottage, 8 rooms, bath; all improvements; garage; well planted garden; shady lawns; high elevation; Pearl River, Rockland County, N. Y. Write or call on W. W. Wilson, 60 Wall St.

To Rent—For the season or by year, modern bungalow, furnished; eight rooms, bath; fine location. J. Winchell, Shokan, N. Y.

Fully and comfortably furnished farmhouse, eight rooms and bath, to let for season. Rev. G. J. Newton, Martindale Depot, New York.

WANT ADVERTISEMENTS

4 o'clock Saturday Afternoon

at the Times Building is the new closing hour for Want Advertisements in Sunday issues.

8 P. M.

of the evening previous to publication is the new closing hour at The Times Building for Want Advertisements on week days.

SUMMER HOMES—Furnished.

Queens.

At East Elmhurst, Flushing Bay, high-class apartment, seven large rooms; 25 minutes by trolley to Queensboro Bridge; subway connection; refined neighborhood; bathing and boating privilege. Dr. H. V. Barclay, Curtiss St., East Elmhurst. Telephone Newtown 118.

Long Island.

COUNTRY HOME ON LAKE.
There's a lake opposite the house; large, furnished screened porch, six artistically furnished rooms, one unfurnished bath with instantaneous hot water, garage, garden, all planted; this cozy home will be rented to some careful, suitable person from June 1 until Sept. 1; forty minutes from the city by Long Island rail; fifteen minutes to Long Beach. Apply X 347 Times Annex.

Ten rooms,, new brick, large piazza, extensive grounds, beautiful view, garage; Piping Rock section, 3 miles Roslyn; $1,000; also ten-room farmhouse, barn, 3 miles Smithtown; 100 acres; peach orchard. Telephone Roslyn 256.

Forest Hills Gardens; 15 minutes from Herald Square; excellent brick house; 7 sleeping rooms, 3 baths; private tennis court; $150 per month; prefer selling outright, or will rent for reasonable term unfurnished $120. Telephone Forest Hills 6393J.

Bayside.—For rent, furnished for Summer, comfortable home, 5 bedrooms, large living room, large enclosed veranda, delightful shady lawn, near water; vegetable and flower garden planted; rent moderate. Phone Bayside 3110 W.

FOREST HILLS GARDENS, L. I.—Artistically furnished home, seven rooms, two baths; grounds, partly wooded; for Summer or year. Telephone Forest Hill 6557.

Large furnished house, 3 baths, Neilson and State Sts., Far Rockaway; spacious grounds. Inquire 1,206 State St.

New Jersey.

To Let—Furnished, very comfortably furnished ten-room house for the Summer, from June 15, with use of upright piano and large cabinet Victrola; house thoroughly modern; piazza screened, and telephone; within 8 minutes of R. R. station; six bedrooms, and all conveniences; adults preferred; price $100 per month; an ideal place for the Summer. G. I. Batchelder, 61 Tulip St., Summit, N. J.

HAWORTH, N. J.—My 7-room house; 14 miles from New York on West Shore Railroad; 5 minutes from depot; in golf club colony; June 1 to Sept. 1; $50 per month to desirable tenant. Bleecker Leggett, Phone 3037 Schuyler, N. Y.

MOUNT ARLINGTON, N. J.
Two cottages, furnished, nine rooms and bath, twelve rooms and two baths. C. N. Chaplin, Mount Arlington, N. J., or A. H. Lamson, 180 5th Av., New York.

MADISON.—Lackawanna Railroad; 400 feet elevation; large grounds; extensive gardens, all planted; unusually attractive house, large porches, fine bedrooms, two baths; garage; reasonable rent. ALLABOUGH & SON, Woolworth Building, N. Y.

To rent, for Summer season, 12-room house, fully furnished; all improvements; fine garden; 22 miles out, on Erie; five minutes' walk from station; rent $125 per month. Address P. O. Box 1,541, N. Y. City.

HOUSE, (7 rooms,) garden; strawberries, raspberries, cherries, grapes, apples, orchard; river bathing; two acres; season $225. C. S. Valentine, Ridgewood, N. J.

NEATLY furnished house, six rooms, bath; awnings, screens; country; all city conveniences; $200 for season; easy commutation. Dnester, Ridgefield Park, N. J.

Montclair.—Attractively furnished 10-room house; 2 baths, lawns, shade trees; reasonable rental. Phone Montclair 3760. Mattison.

A completely furnished house for rent for the month of August, $250. Address 507 Asbury Av., Asbury Park, N. J.

ATTRACTIVE home shared with responsible family. Kerby, 162 Anderson Av., Palisade, N. J.

Connecticut.

Litchfield, Conn.—Colonial house finely situated on North Street, with 16 rooms, 3 baths and all modern improvements; large grounds and garage with room for chauffeur. Apply to C. R. Duffie, Litchfield, Conn.

Lake-front cottage, Lakeville, Conn., for rent, furnished; 12 rooms, bath; 5 acres; terms moderate. Address Manager.

Ten-room, furnished, 5 master's; baths, garage. R. Smith, phone 330 Sound Beach.

Massachusetts.

To rent June to Oct. furnished house in Petersham, Mass., facing State Road; three minutes' walk to centre; mountain air; good water; very quiet; no trolleys or steam road. Further particulars, address H. L. Cutler, Windsor Locks, Conn.

Miscellaneous.

For Rent.—Beautiful home, cool and airy, overlooking Hudson; will rent furnished for the season or unfurnished by the year; references required. Address Reed, 310 West 86th St. Phone 8841 Schuyler.

W. BOOTHBAY HARBOR, ME.
Beautifully situated furnished cottages. All modern improvements. Rent $325 to $600 for season. For booklet address Mrs. J. M. ROBINSON, West Boothbay Harbor, Maine.

FARM HOUSE or cottage, well furnished, by the water; nice boating and bathing beach, the best of water; very reasonable for the season. X 349 Times Annex.

Summer Homes Wanted—Furnished.

Wanted, cottage, 4 master's rooms, near water, commuting distance; season, in exchange for 8 room, 2 bath, light, well-furnished apartment. Apartment 24, 609 West 115th St.

WANTED, furnished house from July 1 to Sept. 1, on or near the water; 5 bedrooms and 2 baths, on second floor; garden; highest references. X 821 Times Annex.

Wanted, four-room bungalow, furnished, on water; 30 minutes from city; reasonable; for season. 700 West 179th, (4F.)

SUMMER HOMES—Unfurnished.

Long Island.

Sublet to October, six rooms, two baths; tennis, playgrounds; eighteen minutes subway, Grand Central; sacrifice, $55. Garden Apartments, 118 23d St., Elmhurst, L. I. Tel 2561 Newtown. Apartment 22.

COUNTRY PLACES FOR RENT.

New Jersey.

Spring Lake, N. J.—$400, $800, small, large house; gas, electricity; conveniences; beautiful surroundings; near ocean. Circle 1810, New York.

REAL ESTATE.

Manhattan—For Sale or To Let.

Fine Broadway corner apartment house with stores; elegant location; big future; will sacrifice for cash, or part cash and exchange. H. T. Wood, 220 Broadway.

Ideal estates, $5,000 to $50,000, which cost $7,000 to $100,000; terms or trade; limousine service. Donnell-Holmes, 43 Cedar. Tel. John 5928.

Long Island—For Sale or To Let.

IDEAL SEASHORE BARGAIN.
Free and clear, all-year mansion; forty minutes New York; plot 80x100; stucco on tile; every improvement, 8 baths; cost $35,000; sell furnished or unfurnished; make offer; immediate occupancy. Room 502, 198 Broadway, New York.

For Sale, at Flushing, $12,500 house and plot for $7,500 cash to quick buyer; particulars. P. O. Box 108 Flushing, N. Y. Phone 1961 Flushing.

Westchester—For Sale or To Let.

Beautiful antique home, with all modern conveniences, in wild surroundings, to lease for season or year, furnished; large acreage, but easy to keep up; 21 rooms, 6 baths; stables, garage, swimming pool, river. Box 51, Madison Square Post Office, or phone 1366 Stamford, Conn.

WESTCHESTER COUNTY PROPERTIES. GEORGE HOWE, 527 5th Av., New York.

REAL ESTATE.

Brooklyn—For Sale or To Let.

Seven-room brick home FOR SALE; on parked street; every modern improvement; enclosed porch; awnings, screens, and parquet floors throughout; numerous comforts added to make complete and cozy home; all like new; thirty minutes from Union Square via Sea Beach subway; three to subway station; ample space for garage; will interest particular people; $1,750 cash, balance as rent if desired; NO AGENTS. Phone Bath Beach 4631 or call 1,930 65th St.

New York State—For Sale or To Let.

Putnam County.—750-acre estate; 1,800 feet elevation; 51 miles N. Y. Central; full day investigation required to appreciate property value. Azzimonti, 40 Union Square.

New Jersey—For Sale or To Let.

TO LET. AT PASSAIC, N. J., 50,000 SQUARE FEET FLOOR SPACE, WITH POWER; MAY BE DIVIDED UP; ERIE RAILROAD SIDING ON PREMISES; LOW INSURANCE IN MILL MUTUALS. APPLY AT RITTENHOUSE MILL, PASSAIC, N. J., J. J. WYNNE, OR TO RICHARD ROSSITOR, 158 ELLISON ST., PATERSON, N. J.

Bargain.—Six rooms, bath; all improvements; hollow tile stucco; half hour Erie; $3,750, easy terms. Brady, 154 Nassau.

Miscellaneous—For Sale or To Let.

For sale, desirable plot, about 85,000 square feet, facing three streets, with buildings. Gritman, 214 Broadway, Brooklyn.

CAMPING SITES, 23 miles out; forest, lake, trolley; cheap commutation. Schuyler 6549.

Real Estate for Exchange.

Five-story double flat, 25x100, Yorkville; first mortgage only; aged couple would exchange for country home or farm near New York. Ruth, 1,835 3d Av.

FARMS.

Long Island—For Sale or To Let.

Cozy little farm, small house, outbuildings, fruit trees; 5 acres of good land for farming, poultry, &c.; owner needs some ready cash; will sell complete for $1,575; easy monthly payments. Farm Owner, Box 212 Times Downtown.

New York State—For Sale or to Let.

$64 PER ACRE.
118 acres in beautiful Monroe section; good land, high altitude; rare views; stream, woods; near lake. Howard Goldsmith, 63 Park Row. Telephone 2596 Beekman.

Massachusetts—For Sale or To Let.

For Sale.—House, barn, and 50 acres land, Petersham, Mass. For further particulars, price, &c., address H. L. Cutler, Windsor Locks, Conn.

Wanted.

Old farmhouse; must be brick or stone; ten acres land; within two hours New York; west side Hudson preferred. V 101 Times.

TO LET FOR BUSINESS.

For garage, storage, or manufacturing clients; will sublet modern fireproof buildings in West 50's; one building 35,000 square feet, one story high; one building, 120,000 square feet, 8 stories high; possession arranged. George Rosenfeld Co., Inc., 51 East 42d St.

We desire to rent any space, from 10,000 square feet to 100,000 square feet, for storage and manufacturing purposes in some building on the west side; will pay liberal rental; please state locality and price when replying to N 108 Times.

Two light lofts, 5,000 square feet each, in modern fireproof building; steam heat, electric light; large freight elevator; suitable for light manufacturing or storage. C. Rieger Sons, owners, on premises, 450 East 148th St., Bronx. Phone Melrose 70.

Furnished private office, $28.50 monthly; also deskroom, $9.50; telephone, stenographer; no lease required. Duane, 309 Broadway, Suite 807.

For Rent—Three lofts, 25x80; newly renovated, elevator service; cheap rental; one desirable for studio. Federal Merchandise Corp., 5 West 20th St.

To Let.—Two lofts, 25x60, and basement 25x100, at 612 East 83d St.; rent $50. Inquire Leon Sobel, 215 Manhattan Av. Telephone 1647 Academy.

Phone Rector 5664-5665 for Offices and Lofts in Manhattan. Sub-leasing our specialty. G. M. Pearson & Co., Inc., 115 Broadway.

FURNISHED offices and desk room, with telephone and stenographic service; high-class office building directly connected with subway express station. Room 212, 51 E. 42d.

Desk room, mailing privilege, or private office to rent in beautifully equipped office; stenographer, telephone service. Suite 201, 1,547 Broadway. Bryant 7745.

Lumberman wants desk room with stenographer and telephone; on road half time; vicinity of 42d St. preferred; give full details first letter. M 170 Times.

Four-story warehouse or factory for rent, about 14,000 square feet; immediate possession; will alter to suit tenant. C. Blake Orcutt, 252 Greenwich St., New York City.

Assets and Liabilities Association, 507 5th Av., will let private office adjoining reception room; handsome suite; cheap.

To Let—Large, light, soundproof private office and outer office; office facilities optional. 2568 Woolworth Building.

SMALL STORE, 44 EAST 34TH. Large show window, showcase; $60. AMES, 26 WEST 31ST, or Janitor.

Private offices, desk room, mailing privileges, ideal service. Particulars, 830 Tribune Building.

Three large rooms, three phones, 17th floor, 150 Nassau St., furnished or unfurnished. Telephone Roslyn 256.

Large Light Store.—59 East 34th St., near 5th Av.; steam; skylights. Ames & Co., 26 West 31st St., or Janitor.

PARLOR STORE, $1,300. 132 West 34th, at Broadway; 25x65; light. AMES & CO., 26 W. 31ST, OR JANITOR.

Office, light, up to date, equipped with 100 per cent. sprinkler system; nice service; telephone connection. 32 Union Square.

A very desirable light loft; newly renovated; steam heat, low rental. F. Allen, 607 West 43d. Bryant 510.

52d, 463 West.—Large light shop, consisting of two floors, windows all around; moderate; adapted for auto business.

35th, 265 West.—Store and small lofts for shop or business; moderate; will alter to suit; auto location.

Artist studio, $15 up; also other space. 110 West 40th. Room 206.

Desk room, orders attended, $10 per month. Corner 45th, 546 5th Av.

Large, light private office; furnished. Call Room 206, 1,451 Broadway.

Spacious private office, neatly furnished, $25. Room 702, 131 East 23d St.

Desk in newly furnished office; mailing privilege; all conveniences. N 173 Times.

Deskroom offices or part of floor, with telephone. Martine, 78 Reade St.

One or two rooms to sublet. Inquire 21 Park Row, Room 1330.

Desirable office to sublease; 8 West 40th St., Room 1507. Apply Building Superintendent.

Stores and lofts, 5th Av. section; Summer concessions. Gulden, 542 5th Av.

Wanted for Business Purposes.

FACTORY WANTED, ABOUT 30,000 SQUARE FEET, FOR LIGHT WORK, PREFERABLY WHERE BRASS FOUNDRY CAN BE PLACED; NEW YORK OR VICINITY. APPLY ROOM 368, 50 CHURCH ST.

Want to rent a plant fully equipped, about 100 machines, to do light sewing, Brooklyn or New York; state rental and full particulars. V 102 Times.

APARTMENTS TO LET.

Furnished—East Side.

5TH AV., 749, (opposite the Plaza.)—Furnished apartment to sublet from June 1 to Oct. 1; balconies on 5th Av.; maid service. Apply to superintendent.

5TH AV., 811.—Attractive, fully furnished 3 rooms, front apartment and piano. Meeker or Janitor.

8TH, 12 EAST.—To sublet till October or longer; studio apartment; large living room, fireplace, cool bedroom, kitchen, bath; Italian garden in rear; seen mornings. Kruesi. Spring 3049.

22D, 144 EAST, (Gramercy Park Section.)—Four large, light rooms attractively furnished, all improvements; $60 monthly. Apt. 4.

27TH, 126 EAST.—Handsomely furnished studio apartment, housekeeping, 5 rooms and bath, $45, June to October. Kendall Banning.

27TH, 30 EAST.—Beautifully furnished four-room apartment, southern exposure, centrally located; $35 June-October. Danto.

28TH, 28 EAST.—Elegantly furnished 2 rooms; bath; maid service; elevator..

30TH, 25 EAST.—Artistically furnished duplex apartment; unusually large drawing room, with piano; dining room and kitchen; 3 master's bedrooms; extra maid's room and bath; balcony on whole front; plenty of sunshine and air. Colgate, 1801 Madison Square.

31ST, 130 EAST.—6-room apartment, furnished, unfurnished; all light rooms; second floor.

34TH, 126 EAST.—Apartment 8 rooms and bath, sublet from June 15; well furnished, cool, central. Murray Hill 7597.

34TH, 64 EAST.—Nicely furnished, 2, 3 rooms, bath, conveniences. Merritt, Murray Hill 9281.

40TH ST., 104 EAST, (near Park Av.)—For rent, June to Sept. 15, tastefully furnished six-room apartment; convenient for business and theatres; near subway, elevated, and surface cars; bedrooms cool and quiet; rent for Summer moderate. Apply to Superintendent for inspection. Write 1,600 21st St., Washington, D. C., for particulars.

46TH, 127 EAST, (Apt. 3C.)—4 light rooms and bath; elevator, telephone service.

49TH, 48 EAST.—Two rooms, kitchenette, bath; four rooms, kitchen, bath; all improvements.

55TH, EAST.—Two rooms, bath and kitchen, June to October. Plaza 4418.

56TH ST. AND 5TH AV.—June to October, 2 beautiful front rooms and bath. Plaza 8394 before 11 A. M.

57TH ST., (near Park Av.)—Cool, attractive, eight rooms and two baths, for Summer. Telephone Murray Hill 8485.

57TH ST., 21 EAST.—Two attractive rooms, furnished. Telephone Plaza 2914.

58TH, 47 EAST.—Seven extra large, light, attractive rooms, two baths, or suite three rooms, bath. Plaza 9438.

58TH ST., 51 EAST.—Attractively furnished 7 rooms, cool and light; 4 or 5 months; rent $225. Phone 3830 Plaza.

59TH, EAST, (Near Park Av.)—Apartment, one large room and private bath, beautifully furnished; special terms to careful tenant; June 1. X 345 Times Annex.

69TH, 20 EAST.—Two rooms, bath, well furnished; $60; maid service. Apply Superintendent.

82D, 129 EAST.—Completely furnished, 2 bedrooms, bath, parlor, dining room, and kitchen; piano; 3 unobstructed exposures; new building, breezy and cool; 8th floor, front; $125, same as unfurnished; maid's room extra. E. de Beamont.

APARTMENTS, handsomely furnished, east west side; best buildings; long, short leases. Clark Realty, 347 Madison Av. Vanderbilt 1450.

AN exceptionally attractive and cool two-room apartment, in delightful private residence. Phone Plaza 2200.

ARTISTICALLY furnished apartment, cool and comfortable; two rooms and bath, kitchenette, service if desired; between 5th and Madison Avs., on 57th St. Phone Plaza 8679, between 8 and 11 A. M., or write N 160 Times.

ATTENTION!—Apartments, furnished, two rooms and bath; full hotel service; one block from subway; $12 to $15; one room, bath, $10.50 up weekly. Hotel St. Louis, 34 East 32d St.; Hotel Senton, 35 East 27th St.

ATTRACTIVE TWO-ROOM AND BATH APARTMENT, ONE BLOCK FROM 5TH AV., IN THE SIXTIES, COMPLETELY FURNISHED, OR WILL RENT BALANCE OF LEASE UNFURNISHED; REFERENCES REQUIRED; CAN BE SEEN BETWEEN 10 AND 2. TELEPHONE RHINELANDER 2432.

ATTRACTIVELY furnished five all outside rooms and bath for Summer months, near Concourse; cool; moderate rent. Phone Tremont 2637.

DECORATOR'S APARTMENT, TWO ROOMS, BATH. PHONE PLAZA—6958.

GRAMERCY SECTION.—Unusually attractive eight rooms, charmingly furnished with old mahogany and chintz; three masters' bedrooms; light and cool; ideal for literary person wishing quiet and comfort; cooking and maid service included. Stuyvesant 4426.

GRAMERCY PARK.—Artistically furnished apartment, two large rooms, kitchen and bath, $80 monthly; Summer season. Noland, 106 East 17th.

GRAMERCY PARK. — Smart, cool, large rooms, $125 month. Telephone 723 Gram.

MADISON AV., 680.—Furnished apartment to sublet; two rooms and bath; quiet, airy, attractive. The Southern. Apply to Miss Perkins, on premises.

MADISON AV., 173, (33d.)—Two rooms and bath, rear, quiet, Summer months. Murray Hill 7075.

MADISON AV., 640, (Apt. 7D.)—Two large rooms, bath, kitchenette; reasonable. Plaza 2137.

PARK AV., 876, (corner 78th.)—Richly furnished 10-room apartment, 3 baths, new building, 11th floor, outside rooms, cool, homelike; must be seen to be appreciated; for Summer, half price. See Superintendent. Tel. Lenox 8410.

PARK AV. (near 82d St.)—Attractive apartment of 10 rooms and 4 baths to rent for the Summer; reasonable rent. Lenox 3348.

TO SUBLET FOR THE SUMMER
Room and bath. Southern exposure. Also a suite of parlor, bedrooms and bath. Very attractive rate. HOTEL LORRAINE, 2 East 45th St.

Furnished—West Side.

8TH, 17 WEST.—Seven light, airy rooms, large living room, open fireplaces; handsomely furnished; to good tenants; can be seen Sunday afternoon and weekday mornings; rent $90. Miss Underwood.

9TH, 66 WEST.—To sublet, 3 rooms and bath, in elevator apartment; telephone, electricity; June to October; telephone Stuyvesant 4875. Apt. 68.

10TH, 57 WEST.—Two-room, bath, kitchen apartment, tastefully furnished, electricity, elevator, telephone; $45. Corcoran.

11TH, 56 WEST.—Three rooms, bath; quiet, attractive. 7th floor. Apply on premises.

26TH ST., 29 West.—Suites, one, two, and three rooms; moderate rental. Von Hoffman Apts.

37TH, 11½ WEST.—Exceptionally furnished 2 rooms and bath, also four rooms, kitchen and bath. Phone Greeley 3582.

45TH, 341 WEST, (just off Broadway.)—New elevator building; 1-2-3 rooms, bath, kitchens or kitchenettes; $50 up monthly; references indispensable. Tel. Bryant 6255.

47TH ST., 58 WEST, (HOTEL PATTERSON.)
Suite of 2 rooms and bath, $17.50 per week and up;
Suite of 3 rooms and bath, $21 per week and up;
Suite of 4 rooms and 2 baths, $35 per week and up.

47TH, 112 WEST.—Bachelor apartments, completely furnished, 2, 3 rooms, bath; $80 up, including service; modern building; elevator. Payson McL. Merrill Co., 9 East 44th St.

50TH, 48 WEST.—Finely furnished two-room and bath apartment; every convenience; electric lights, oriental rugs; kitchenette, roof garden; $90 month; Summer or permanent.

52D, 43 WEST.—One and two room apartments, with bathroom; single room.

56TH, 208 WEST, (Thorndyke Apartment Hotel.)—Attractive suite, two rooms and bath; full hotel service; low weekly, monthly rates.

57TH, 221 WEST.—Seven outside rooms; immediate possession; housekeeping; bargain. Phone 1377 Columbus.

57TH ST., 157 WEST. 8 rooms, exquisitely furnished. Circle 8841.

58TH ST., 200 WEST.—A very nicely furnished apartment, 5 rooms, 2 baths, to Oct. 1. Park View.

58TH, 17 WEST.—Three rooms and bath, partially furnished, $65; completely furnished, $80.

59TH ST., 48 WEST.—Cool, duplex apartment; three master bedrooms; $150. Telephone Columbus 6679.

59TH, 100 WEST.—Exquisite, overlooking Park, bedroom, (twin beds,) dining room, kitchen; Salm, (piano.) Telephone Columbus 5131; inquire superintendent.

60TH ST., 14 EAST.—Sublet, attractive, cool three-room apartment, overlooking Park; reasonable rates. Tel. Mrs. Kline, Plaza 3744, 10 A. M.

67TH, 1 WEST. — Duplex apartment 315; three rooms, kitchenette; cooking free; swimming pool, squash court. Mrs. Wood.

69TH, 245 WEST.—$50-$80; 2-3 room apartments, kitchenette, completely furnished, latest improvements; references necessary.

69TH, 22 WEST.—Two apartments, newly furnished, kitchenette; $110, $125 per month; references.

71ST, 251 WEST.—Suite two rooms, bath, large, sunny room; exclusive neighborhood; references.

72D, 116 WEST.—Apartment hotel, newly furnished 2 rooms and bath; short lease; sacrifice. Telephone Columbus 5611, Apt. 12E.

72D, 128 WEST.—Secluded roof garden; beautifully furnished 4-room apt.; bargain. Telephone 3395 Columbus, Apt. 8. Mason.

72D SUBWAY.—5 rooms, new building, exquisitely furnished; sacrifice. Columbus 3974.

74TH, 131 WEST.—Two large rooms and bath. Mr. Rapp's apartment.

78TH, 250 WEST.—Three bright rooms, kitchen, and bath; piano, Victrola, maid service; every convenience; June-October; references. Lee.

79TH ST., 212 WEST.—Suite of rooms, beautifully furnished; private bath; gentlemen preferred.

79TH, 172 WEST.—Attractive five rooms; Summer months, cool; $80. Taylor, Schuyler 7280.

79TH, 166 WEST.—Five-room apartment, $45 monthly until October. Colum.

80TH ST., 108 WEST.—Beautiful one and two room suites, private baths, kitchenette; maid service; references.

80TH ST., 225 WEST, (Broadway.)—6 outside corner rooms, two baths; exceptionally desirable; bargain.

81ST ST., 265 WEST, (Near West End Av.)—Furnished apartment, 8 rooms and bath; every convenience; reasonable rental; to sublet any time from June 15 to Sept. 15. Apply Superintendent.

APARTMENTS TO LET.

Furnished—West Side.

81ST, 208 WEST.—Exquisitely furnished 5 rooms, piano, Victrola, linen; immediate possession; sublet reasonable. Coyle, phone 5520 Schuyler.

83D, 324 WEST, (Riverside.) — Charmingly cool, nicely furnished 7 rooms. Schuyler 4040. Stevens.

84TH, 40 WEST.—5 beautiful outside rooms, complete housekeeping, piano. See Superintendent. Schuyler 6377. Apt. 7B.

85TH ST., 252 WEST, (Apartment 9A.)—Nicely furnished apartment to let June 1st to Sept. 15th; 7 rooms, 2 baths; $150 monthly; best references required. Schuyler 8458.

85TH, 332 WEST.—Beautifully furnished, 4 rooms; reasonable. Schuyler 8265, Apt. 19.

86TH, 309 WEST.—Furnished studio apartment, north and south exposure; balcony overlooking Hudson; service; restaurant. Apt. 18D.

86TH ST., 204 WEST.—Eight-room elevator; moderate terms to suitable parties. Honigman, Schuyler 5200.

86TH, 257 WEST.—Eight-room duplex studio apartment, beautifully furnished; ninth floor; $250.

86TH, 257 WEST.—Two-room studio apartment, with kitchenette, maid service; $90.

86TH, 257 WEST.—Seven-room duplex studio apartment, beautifully furnished; $150.

87TH, 109 WEST.—Two large furnished rooms; electric light, phone, private bath, maid service; use of kitchen; moderate rent.

87TH ST., 160 WEST.—Apts. to sublet, five rooms and bath, handsomely furnished; can be seen by appointment. Phone 9060 Plaza.

87TH, 72 WEST.—7 large airy rooms; all outside. Womrath.

88TH, (2,405 Broadway.)—Sublet six rooms, attractively furnished, light, airy; $45. Clark.

89TH, (near Drive.)—Two rooms, large foyer, bath, and ideal kitchenette; newly furnished, piano; price $100. Telephone Riverside 6068.

91ST, 27 WEST.—One, two room apartments; high-class; furnished; latest improvements; maid service; $25-$75; references necessary.

92D, 7 WEST.—Exceptional bachelor apartment, 3 rooms and bath, to sublet to Sept. 1; $65 month; must be seen to be appreciated. Apartment 4; Riverside 1424.

92D, 1 WEST, (Central Park West.)—Exceptionally cool, comfortable 9 rooms, June-October; sacrifice, $100. Call, phone 942 Riverside.

93D, 69 WEST.—Beautifully furnished six outside rooms; elevator; below rental; $65. O'Neill.

93D ST., 69 WEST.—Six outside rooms, completely furnished, below rental; $65. O'Neill.

94TH, 204 WEST.—Attractively furnished 4-room apartment; Summer rates; close to subway, elevated, and two surface lines.

95TH, 310 WEST.—Elevator apartment, seven rooms and bath, handsomely and completely furnished home, delightfully cool; rent $125.

95TH, 255 WEST.—8 outside rooms and 2 baths, for Summer; seen afternoons only. Second floor, west.

96TH.—Owner's private residence, luxuriously furnished; two floors; one, sitting room, bedroom, bath; other, two bedrooms, two baths; electricity; gentlemen, couple. Phone Riverside 5413.

97TH ST, 229 WEST.—Eight sunny rooms and three baths, southern exposure, sublet from June to October, furnished or unfurnished. Inquire 10 to 2, Apartment 5B, 8942 Riverside.

97TH, northeast corner Broadway.—Sublet, handsome furnished apartment, 8 rooms, 2 baths, baby grand piano, Oriental rugs, linen, silver, china complete, $225. Apt. 2B.

97TH, 251 WEST.—Desirable, light, cool, furnished apartment, one block from subway express, to Oct. 1; rent moderate; references.

97TH, 316 WEST.—Attractively furnished 7 light rooms, one door from Drive; high class; $100. Riverside 6780.

98TH, 315 WEST.—Sublet for Summer or all year, six beautifully furnished rooms, two baths; piano, linen, silverware. Aarons.

100TH, 314 WEST.—Seven rooms, two baths; overlooking Hudson; completely furnished; elevator apt.; June-Oct. Apt. 30.

109TH, 107 WEST.—"Capitol," 1611 Academy; 2 and 3 room apartments, bath, kitchenette; restaurant in building; near subway, "L"; $30 to $55 monthly; weekly rates; references essential; inspection Sunday and evenings.

110TH, 501 WEST.—Sublet, Summer, seven rooms, outside; reasonable rent. Apartment 35.

111TH, 536 WEST, (Apt. 33.)—High-class, beautifully furnished, 3-room kitchenette apartment; exceptional opportunity; very reasonable.

111TH, 532 WEST.—Apartment 43; high-class, outside, three-room apartment, attractively furnished, kitchenette; reasonable; June-October.

111TH, 536 WEST.—Sublet July 1-Sept. 15; seven rooms, two baths; modern; $100 month. Telephone Cathedral 3662. Baum.

111TH, 505 WEST.—Cool, four-room elevator apartment; low rent Summer. Clapp.

113TH, 517 WEST.—A few apartments of 2, 4, and 5 rooms; wonderfully furnished; carefully planned and executed; complete in every detail, including silver and linen. Telephone Morningside 8240.

113TH, 606 WEST.—Attractively furnished four-room apartment; reasonable; Morningside 8589; seen mornings or by appointment.

113TH, 601 WEST, (Apt. 7D.)—High-class elevator apartment on Broadway; 6 rooms, 2 baths, completely furnished. Telephone Morningside 6236, for appointment.

113TH, 549 WEST. — Attractive five-room, high-class apartment, newly furnished; bargain.

113TH, 617 WEST.—Charming five-room, outside apartment; three exposures; immediately. Moody.

115TH ST., 610 WEST.—Choice three rooms, kitchenette; southwest; delightful for three persons; immediate possession. Morningside 3835.

116TH, 438 WEST.—Six-room corner apartment, all conveniences, opposite Columbia, to sublet for Summer. Apartment 43.

116TH, 620 WEST.—Six rooms, furnished or unfurnished, to small family. Apartment 63.

118TH, 423 WEST.—Beautifully appointed two-room apartment, kitchen; southern exposure; elevator; or sublet attractive 7 rooms; reasonable. Reynolds.

118TH, 401 WEST, (Facing Park.)—Three or six rooms, furnished, unfurnished. Cannon.

119TH, 435 WEST.—Bright, attractively furnished suite, 2 rooms, bath, kitchenette, piano; opposite Columbia. Apartment 106, or Supt.

119TH, 430 WEST.—Desirable apartment, four rooms and bath; restaurant and elevator; from June 1 to Sept. 25; $60 per month.

119TH, 414 WEST.—Five outside rooms for business women; bedding, dishes. Apt. 41.

124TH, 527 WEST.—Five rooms; exceptionally pleasant; June 1, $50. Apt. 23.

127TH, 606 WEST.—Handsomely furnished four-room apartment; outside rooms. Apartment 19.

141ST, 630 WEST.—Completely furnished 5 rooms, overlooking Hudson. Apartment 4D, Acher.

141ST, 605 WEST.—Front, five-room, elevator apartment, piano, linen, silver. Keenan.

144TH, 601 WEST.—Six large rooms, facing Broadway; elevator; $65. Apartment 2D.

149TH, 450 WEST, Corner Convent Av.—Completely furnished two rooms, bath, high class, $50.

150TH, 615 WEST. (near Riverside.)—Sublet three-room elevator apartment; exclusive neighborhood; very reasonable. Telephone Audubon 8566.

150TH, 539 WEST.—Four rooms, bath, completely furnished; June 1, season or year; daily, 2 to 6, or appointment. Apart. 43. Audubon 9162.

150TH, 569 WEST.—Attractively furnished four-room elevator apartment; Summer; reasonable. Apt. 41.

156TH, 570 WEST.—Attractive three-room elevator apartment, front; reasonable rent. Apt. 64. 5870 Audubon.

156TH, 559 WEST, (Apt. 25, facing Broadway.)—Desirable 4-room apartment, Summer; elevator, electricity, &c.

160 CLAREMONT AV.—Five rooms, complete; piano; overlooking Riverside; $70; accessible. Well.

161ST ST., 664 WEST.—Five rooms, front, elevator; June 15-Oct.1, $65. Sinclaire.

164TH, (Southwest Corner Broadway.)—Six rooms; elevator; Hudson views; sacrifice; owner leaving. Audubon 3730, Apartment 67.

170TH, 629 WEST.—Artistically furnished 3-room apartment.

181ST ST., 854 WEST, ("The Ford View.")—Three rooms and bath, until Oct. 1; all outside, full kitchen; $40; adults only; references. Apt. 5E.

190TH ST., 565 WEST.—To sublet until Oct. 1, three outside rooms, comfortably furnished; two flights; all modern improvements; two minutes from subway and bus line; unquestionable references; $48. Apartment 3C, or superintendent.

APARTMENT OPPORTUNITIES.
Handsomely furnished sublet apartments. Wickliffe Gray, Agent, 269 West 73d St. Columbus 3974.

ATTRACTIVE Apartments, Hotel Conveniences, Apartment Rates. Inspection invited.
CATHEDRAL PLAZA.
100 CATHEDRAL PARKWAY,
110TH ST. AND COLUMBUS AV.
We have 1, 2, 3, 4 room apartments, $35, $45, $55, $65 UP MONTHLY.
Fully furnished, dishes, silver, cooking utensils; maid service optional; each apartment has private bath and kitchenette; concessions, lease, or unfurnished; near subway and "L"; must be seen to appreciate. Phone Academy 613. 5th Av. bus stops at door.

APTS. OF UNUSUAL CLEANLINESS.
Two, three, four rooms, bath, and kitchenette, $45 to $80 monthly, completely furnished; phone and elevator service; no objectionable or questionable tenants; references essential.
THE WILSONIA,
223-229 WEST 69TH ST.

APARTMENTS TO LET.

Furnished—West Side.

APARTMENT HUNTING UNNECESSARY. Attractive Summer offerings. Consult Mrs. Dingleman, Renting Specialist, 154 West 72d. Columbus 836.

BACHELOR APARTMENTS.
First class.
Two rooms, bath, period furniture, service. Steigelman, 9 West 32d St.

BEAUTIFULLY FURNISHED 8-ROOM APARTMENT FACING CENTRAL PARK WEST AT 85TH. CALL MRS. ROSSMAN AT HOTEL ANSONIA.

BROADWAY, 3,440, (140th St.)—Beautiful corner apartment, 7 rooms, elevator, &c., overlooking Hudson; will rent furnished or unfurnished; long lease.

BROADWAY AND 91ST ST.—Exceptionally good 4-room apt., with kitchen, to sublet, furnished, until Sept. 30. Apt. 114. Shown by Supt.

BROADWAY, 3,456.—Five cool rooms, front, completely furnished, $14 per week. Allen.

CENTRAL PARK WEST, 390.—Two rooms, bath, kitchen; electric light, telephone; $45 monthly. Rogers, Riverside 9097.

CLAREMONT AV., 184.—Attractive 6-room front apartment, near Riverside; $65. Land.

CONVENT AV., 302, (Apt. 5.)—Five large, airy, outside rooms, attractively furnished, to sublet, July 1 to Oct. 1; no children. Phone Audubon 6890.

CONVENT AV., 302, (Corner 142d St.)—Elegantly furnished 5-room elevator apartment, Summer months. Apartment 27.

COUPLE, American, wanted, with moderate income, to share furnished apartment conveniently located, with business woman and mother. Phone 3635 Vanderbilt Friday. St. John.

FORT WASHINGTON AV., 35.—Five rooms and bath, well furnished; rent moderate. Apartment 6F.

FORT WASHINGTON AV., 245, (Corner 170th St.)—All light, 6 rooms, 2 baths; apt. sublet from June 15. Supt.

FT. WASHINGTON AV., 454, (181st St.)—In handsomest building on Washington Heights, five rooms, artistically furnished; $65; June-October. Clarke.

FORT WASHINGTON AV., 238, (170th.)—Furnished 5-room elevator apartment; Summer; cool, attractive; reasonable. Apt. 26.

FORT WASHINGTON AV., 66.—Five rooms for Summer; reasonable; elevator. Apt. 25.

MANHATTAN AV., 215, (near 109th St.)—Completely furnished apartments, 2 to 6 rooms, elevator and non-elevator; $30 to $60 month; also weekly rate; 10 per cent. reduction to soldiers' and sailors' families. Tel. Academy 1647.

MORNINGSIDE DRIVE, 50, (Apt. 21.)—7 rooms, all outside. Phone Morningside 2406.

POST AV., 9.—Five well-furnished outside airy rooms, for 3 or 4 months; near Dyckman St. subway; $50 monthly. Apartment 2E.

RIVERSIDE DRIVE, 860.
COOLEST SUMMER HOME IN NEW YORK.
7 big rooms, foyer, 3 baths, fully furnished, 6 double windows facing Drive, overlooking Hudson. Telephone or call Lloyd Willis. Phone 2766 Audubon.

RIVERSIDE DRIVE.—To sublet, a desirable furnished apartment for the Summer; seven rooms, two baths; commanding view of Hudson, Riverside Drive, and Columbia College; all outside rooms; exceptionally low rent; may be seen by appointment. Telephone Morningside 6645. Apartment 83.

RIVERSIDE DRIVE.—Seven large, handsomely furnished rooms and den foyer facing Drive; Grand piano, Victrola; all conveniences; $125. Telephone 3423 Morningside until 2 o'clock. Write Room 701, 19 Liberty St.

RIVERSIDE DRIVE, 464, (APT. 2.)—BREEZY APARTMENT, OVERLOOKING DRIVE; HANDSOMELY FURNISHED SIX ROOMS, TWO BATHS; JUNE TO OCTOBER; $100 PER MONTH.

RIVERSIDE DRIVE, 450, (Near 116th St.)—Seven-room duplex; east and west exposure; three master bedrooms, bath, two lavatories; $100 monthly. Morningside 4208. Apt. 94.

RIVERSIDE DRIVE, 790, (Riviera.)—Sublet eight beautiful rooms, overlooking Hudson; low rental for balance of lease; must be seen to be appreciated. A. J. Odell, Audubon 5400.

RIVERSIDE DRIVE, 230.—Completely furnished 7 rooms, bath; Sept. 30 or longer; very reasonable; beautiful view of Hudson. Rogers, Apart. 23. Telephone Riverside 9480.

RIVERSIDE DRIVE, 524.—For rent during Summer, eight-room apartment, immediate vicinity Grant's Tomb, overlooking river, all outside rooms, at a sacrifice. W. L. Dennis.

RIVERSIDE DRIVE, 67.—Ten or seven rooms, spacious, all overlooking Hudson; ninth floor; luxuriously furnished; cool. Jackson, Columbus 7915.

RIVERSIDE DRIVE, 547.—Six unusually attractive, homelike rooms; unsurpassed views east, west; piano.

RIVERSIDE DRIVE, 125, (84th.)—Ten and eleven light, well-furnished rooms. Call or address W. R. & J. M. Stewart.

RIVERSIDE, 223, (Apt. 4N.)—8 elegant large rooms; $135 Phone 8873 River.

WASHINGTON SQUARE SECTION.—For rent, a handsomely furnished apartment, 5 rooms and bath, on 10th St., between 5th Av. and 6th Av., $90 per month. Room 121, 27 Pine St. Tel. John 3456.

WASHINGTON PLACE, 83.—June to October, small housekeeping apartment, completely furnished; large living room, bedrooms, and kitchen; all exposures.

WAVERLEY PLACE, 150.—To Oct. 1, four rooms, kitchen, bath, piano; cool, homelike; reasonable. Write or phone Byard, Spring 5309.

WEST END AV., 840, (101st.)—Completely furnished 6 rooms elevator apartment; south and eastern exposure; all outside rooms; piano, 2 baths, private phone, electricity; privilege purchasing furniture. Phone River 7586. Sunday and during week, 6872 Gramercy.

WEST END AV., 575.—Five rooms, two baths, furniture, residential district; June to Oct.; $125 monthly. Apart. 2D.

WEST END AV., 420, (Corner 80th St.)—Cozily furnished apartment, 4 rooms, with 2 baths and kitchen; maid's room.

WEST END AV., 740.—Beautifully furnished 5-room apartment; spacious, cool; ninth floor; exceptional; see 11 to 3.

WEST END AV., (90s.)—Six rooms, three rooms, handsomely furnished; bargain. Columbus 3974

Brooklyn.

BROOKLYN HEIGHTS. — Attractively furnished apartments for Summer; 2 rooms, bath; $35. 32 Garden Place, Brooklyn, or phone Main 5657.

FLATBUSH Section, Brooklyn.—Beautifully furnished duplex apartment, (upper,) nine rooms; rent $85 a month. Telephone 1342 Flatbush.

Queens.

FOREST HILLS GARDENS APARTMENT. Furnished 3 rooms, kitchenette; $80 month. Telephone 6766 Forest Hills, Apt. 29.

New Jersey.

SUMMIT, N. J.—Kitchenette apartment, furnished, in strictly private family; pleasant suburb, twenty miles from city; beautiful view; porches, garden, swing. Phone Summit 1032.

Furnished apartment to let for Summer, near East Orange; electricity, telephone, all conveniences; 30 minutes from New York. O 400 Times Downtown.

Unfurnished—East Side.

17TH ST., 210 EAST.—Parlor floor, apartment 4 rooms and bath; all modern improvements. Apply on premises.

56TH ST., 109-111 EAST.—STUDIO APT. One and two rooms and bath; large and light; elevator and maid service; $50 to $80; near Park Av.; Supt. on premises. Inquire Hall & Bloodgood, 542 5th Av. Vanderbilt 1732.

59TH, 51 EAST.—Large, bright living room, bedroom, and bath; steam heat, hot water, electric light, and elevator service; $40. Plaza Studios. Plaza 1946.

APARTMENT, 44 EAST 34TH ST.
Two extra large rooms and bath, $1,500.
AMES, 26 West 31st St., or premises.

APARTMENT, SKYLIGHT STUDIO,
59 East 34th St., new, $75.
AMES & CO., 26 WEST 31ST, or JANITOR.

PARK AV., 606, (64th St.)—Pleasant, sunny floor, 2 rooms, dressing room, kitchenette; excellent location; $55.

Unfurnished—West Side.

5TH AV., 23, (Cor. 9th St.)—Attractive apartment, 7 rooms, 2 baths; reasonable rent if rented before the 1st. Apply M. Morgenthau Jr. Co., 206 Broadway. Cortlandt 3966.

7TH AV., 800.—Eight rooms and two baths; $80. Phone 9144 Cathedral.

9TH, 19 WEST, (Apartment 7.)—Sublet to Oct. 1, two rooms and bath, unfurnished, $45, or furnished $55.

13TH, 217 WEST.—Second floor, 7 rooms, including bath, running hot water, steam heat.

16TH, 5 WEST.—Skylight studios, bachelor apartments, $30 to $60. Phone Chelsea 8106.

25TH ST., 254 WEST.—High-class elevator apartment being artistically decorated; electric lights, hardwood floors; 4, 5, 6 rooms and bath; $42 up.

50TH, 48 WEST.—Apartment, two light rooms, bath, kitchenette, roof garden; every convenience; $75 month; one year lease.

57TH, 200 WEST.—Newly completed 14-story building; duplex studio and housekeeping apartments; 2 to 8 rooms, $1,500 to $4,500; studio living rooms, 25x30; restaurant. PAYSON McL. MERRILL CO., INC., 9 East 44th St. Tel. Murray Hill 8300.

57TH, 158 WEST.—Large studio apartment; two bedrooms, kitchen, bath, tiled; roof garden; ready June 1.

APARTMENTS TO LET.

Unfurnished—West Side.

57TH, 153 WEST.—Two rooms and bath, $60 and $90; ready June 1.

70TH, 104 WEST.—Two rooms and bath. Apply Apartment 45, Hotel Walton, between 10-12, 4-6 o'clock.

71ST, 342 WEST.—Seven, eight, nine rooms, two bathrooms; living room, 16x22; no dark rooms; modern elevator house; unusual transit facilities; rents, $1,200-$1,600; worth investigating; also other desirably located apartments, furnished or unfurnished. Apply Jepson Office, 308 West 97th St. Telephone Riverside 7830.

80TH, 119 WEST.—1, 2, 3 bathroom apartments, high class; latest improvements; reasonable.

83D ST., 331 WEST.—Eight-room apartment, near Riverside Drive. Apply Janitor.

84TH, 255 WEST.—Superior five-room corner furnished apartment, 2 baths; $200. Johnson.

84TH, 17 WEST.—7 large, light rooms and bath; electricity; $70. Janitor.

85TH, 101 WEST, ("Brockholst.")—Eight rooms and bath, $900.

87TH ST., 63 WEST.—Fourth floor, desirable apartment, seven rooms. Lewis B. Preston, Inc., 165 Broadway. Tel. 7475 Cortlandt.

107TH, 220 WEST, (Apt. 61.)—7 large, bright rooms in elevator house to sublet immediately; large closets; $75.

108TH, 230 WEST.—Six rooms, all light; improvements; near Broadway; $40 to $50.

112TH ST., 604 WEST.—Exceptional seven rooms; immediate rental.

113TH, 606 WEST, (near Drive.)—2, 3, 4 rooms and bath; immediate possession; one suitable for doctor.

114TH, 609 WEST.—Beautiful five rooms; southern exposure; moderate rent, Summer. Ury.

117TH, 116-118 WEST, (Bet. 7th and Lenox Avs.)—Six rooms and bath, first floor; suitable for doctor or dentist; with hot and cold water in office; electric light, telephone, and steam heat. Supt. on premises, or Hall & Bloodgood, 542 5th Av. Telephone 1732 Vanderbilt.

118TH, 430 WEST.—Sublet, reduced, 5 large, sunny rooms, elevator. Apt. 52.

121ST, 420 WEST, (CORNER AMST'M AV.)—Corner apartments, 5 and 6 rooms; college neighborhood; every modern improvement.

122D, 303 WEST.—Ground floor, view St. Nicholas Av., three rooms, bath; $38.

124TH, 527 WEST.—Five rooms; all windows open exposure; cool, airy; sublet June 1; renewal privilege; $40. Apt. 23.

127TH ST., 601 WEST.—3-room, kitchenette; attractively furnished; near subway. Apartment 52.

141ST, 630 WEST, (Corner Riverside Drive.)—Sublet, seven rooms, two baths. Apt. 10B.

148TH ST., 562 WEST.—Seven rooms, corner apartment; beautiful river view; to sublet immediately. Apartment 52. See Superintendent, or T. L. Hurley, 5 Beekman St.

149TH, 620 WEST, (Corner Riverside Drive.)—Beautiful 4 large room apartment, white woodwork, lattice doors; can be seen at any time; to rent from June 1. Mrs. Owens, Apartment 3D.

150TH, 301 WEST.—3, 4 rooms, elevator, telephone; near "L" station; $25.

157TH, 614 WEST.—To sublet front apartment; five large, light, airy rooms; bath; up to date. Apart B 6.

164TH, 601 WEST.—Beautiful 4-room apartment to sublet; river views

165TH, 600 WEST.—Beautiful 8-room apartment to sublet; modern building.

180TH, 825 WEST.—Exceptional four-room modern apt.; sublet $30. Schwartz.

181ST ST., 802 WEST.—Exceptional 9 rooms, with 3 baths, corner apartment; balance of lease to Oct. 1, 1918; very reasonable; lease can be extended. Telephone St. Nicholas 9818.

191ST, 601 WEST.—Seven or eight rooms; all outside; rent reasonable. Apartment 31.

2,128 BROADWAY.
Two and three rooms with bath.
Maid service; references required.

APARTMENTS, 25-27 WEST 56TH.
One to five rooms, $1,000 to $2,400.
AMES, 26 WEST 31ST, OR PREMISES.

CHARLTON ST., 41.—Ground floor of old Colonial house, newly remodeled. Two large, bright, airy rooms; high ceilings; fireplaces; kitchen; bath; hot water; electricity; steam heat; closets; garden in back. Quiet street. $65. Spring 6314.

CLAREMONT AV., 182.—Near subway; 5, 6 light room apartments; all improvements; $37-$45.

RIVERSIDE DRIVE, 900, (corner 161st.)—Sublet 4, 5, 6, 7, 8 rooms, 2 baths; elevator house; Hudson views; inquire office.

RIVERSIDE DRIVE, 524, (Opposite Grant's Tomb.)—Apartment 63; six rooms, $75; two rooms on Hudson.

RIVERSIDE DRIVE, 454.—Attractive roof studio and bath; $60 monthly.

THE KINGSLAND.
838 RIVERSIDE DRIVE, (158TH ST.)
Four and five room apartments. Apply Superintendent, on premises.

WEST END AV., 498.—8 room apartment; greatly reduced rent until Oct. 1.

Brooklyn.

CLINTON AV., 476.—To sublet from June 1, splendid 5-room apartment, unfurnished; beautiful location, Clinton and Gates Avs.; very reasonable. Apt. 2C. Phone Prospect 7991.

APARTMENTS WANTED.

Furnished.

Gentleman and wife will take excellent care of furnished apartment or house during owner's absence for free rent; highest references; bond if necessary. For interview address Trustworthy, M 174 Times.

Three or four-room furnished apartment in upper Manhattan district, to lease for Summer; not over $50 per month. F 305 Times Downtown.

FURNISHED ROOMS.

East Side.

12TH ST., 5 EAST.—Two large and 4 small single rooms; modern improvements.

16TH, 206 EAST.—Medium room in private house. Call mornings Stuyvesant 4065.

30TH, 124 EAST.—Very exceptional, large room; well furnished; private bath; homelike.

31ST, 114 EAST.—Rooms, large, small; newly furnished; private bath; electricity apartments.

34TH, 46 EAST.—Elegant room; electricity; all conveniences; $5; another, $4; (gentleman.)

34TH ST., 120 EAST.—Attractive room in elevator apartment; business woman preferred. Apartment 9.

35TH, 20 EAST, (Near Madison.)—Desirable room; all conveniences; electricity; gentlemen; select.

43D, 16 EAST.—Cool, comfortable rooms, with bath; also small room; references.

53D, 63 EAST.—Large room, private bath, telephone; references.

58TH, 47 EAST.—Attractively furnished suite, 2-3 rooms and bath. Plaza 9438.

64TH, (733-35 Mad. Av.)—Large room, private bath, telephone; $6-$7-$8, Summer rates; small $2-$3.

65TH, 32 EAST.—Unusually cool, spacious rooms for Summer in private house. Call between 5 and 8 P. M.; references.

77TH, 60 EAST.—Attractively furnished suite, two rooms and bath; strictly private dwelling; will divide; running water, gas, electricity.

GRAMERCY PARK, (145 East 21st.)—Newly decorated, furnished rooms, large and small; private bath; electricity; (back parlor suite;) references.

IRVING PLACE, 53, (18th St.)—Desirable rooms with or without board; near Gramercy Park, subway, elevated, surface cars; references.

IRVING PLACE, 71.—Large room with private bath; also small rooms; all conveniences.

LEXINGTON AV., 175.—Cool, comfortable furnished room; elevator; private family. Apt. 9.

MADISON AV., 233.—Small, large rooms, bath, electricity; also parlor floor; references.

PARK AV., 70, (38th.)—Comfortably furnished, clean rooms; near bath; gentlemen; $5.

West Side.

4TH, 294 WEST.—Greenwich Village; two large, sunny, adjoining rooms; bath; private house; for one, $8, or two, $10.

35TH ST., 19 WEST.—Elegantly furnished front parlor with alcove and bath at reasonable price; second floor.

37TH, 28 WEST.—Large and small rooms, with and without bath. $5-$12.

49TH, 66 WEST.—Large, sunny room; all conveniences.

49TH, 59 WEST. — Exceptionally desirable room; private house; gentlemen.

50TH, 44 WEST.—Airy room with bath and kitchenette; single room; reference.

50TH, 14 WEST.—Large room, private bath; also suite; gentleman; references.

50TH, 65 WEST.—Large front parlor, private bath; electricity, telephone; $10.

51ST, 215 WEST, corner Broadway.—Attractive suite, large living and bed room; lavatory, twin beds; all modern improvements; suitable for one or two gentlemen; convenient transportation; references. Apartment 9. Phone 3540 Circle.

52D, 70 WEST.—Large, small rooms; also parlor, bedroom, and bath; electricity; telephone.

52D, 61 WEST.—Large back parlor, private bath, toilet, kitchenette, $10.

54TH, 40 WEST.—Furnished rooms, large, small; private bath; electricity; phone; kitchenette.

54TH, 40 WEST.—Furnished rooms, large, small; private bath; electricity; phone; kitchenette.

FURNISHED ROOMS.

West Side.

56TH, 48 WEST.—Comfortable rooms for gentlemen; electric lights; running water; Summer rates.

57TH, 130 WEST.—Sublet charming 4-room apt., 10th floor; reasonable. Manigault.

58TH, 148 WEST.—Large rooms, private baths, electricity; select, convenient location; references.

58TH ST., 40 WEST.—Rooms and suite, attractively furnished; cool, light.

59TH ST., 38 WEST.
Three rooms, kitchenette, and bath; also cool, large studio room for Summer.

65TH, 54 WEST.—Exceptionally furnished room; running water; improvements; subway, "L"; $4. Terrill.

67TH, 15 WEST.—To sublet, studio apt., 2 rooms and bath; $90 monthly. Tel. Nelson, 2951 Columbus.

68TH, 75 WEST.—Large front parlor, connecting bedroom, twin beds, electricity, bath; $12. Thornton.

68TH, 61 WEST.—Parlor floor with private bath; housekeeping privileges; also smaller rooms adjoining bath; phone.

69TH, 22 WEST, (Near Park.)—Large double room, newly furnished; refined surroundings; references.

70TH, 59 WEST.—Large front room; private bath; electric light; continuous hot water.

70TH, 61 WEST.—Exclusive room for gentleman; must see to appreciate; references.

70TH, 204 WEST.—Desirable room for man in private family. Boughton.

70TH, 215 WEST.—Attractively furnished room; suitable for one or two.

71ST, 33 WEST.—Two spacious, light and airy rooms; southern exposure; single or double; Summer rate; all modern conveniences.

71ST, 29 WEST.—Near Park, newly furnished residence, rooms, electricity, telephone; $5 and $8.

71ST, 393 WEST.—Cool front rooms, adjoining bath; running water; electricity; breakfast; references.

71ST, 251 WEST.—Suite two rooms, bath; beautifully furnished; single rooms; references; telephone.

71ST., 19 WEST.—Single room for gentleman; exclusive location; owner's residence; references.

71ST, 130 WEST.—Rooms, cool and airy, near bath; reasonable.

72D, 58 WEST.—Attractive room, electricity, shower, elevator; reasonable. Debernyz, Col. 3588.

72D, 242 WEST.—Attractive rooms, private baths; breakfast; references.

73D, 302 WEST.—Double rooms, private baths, small rooms; board optional; all conveniences; cool Summer place near Riverside.

73D, 251 WEST.—Desirable rooms, private baths, modern conveniences; private house; references.

73D, 154 WEST.—Cool, attractive rooms; private baths; board optional; American family; reference.

73D, 264 WEST.—Large, cool room, handsomely furnished; private bath; modern house.

73D, 127 WEST.—Large front room, newly furnished, kitchenette; near subway, "L."

73D, 257 WEST.—Beautifully furnished, well-kept comfortable rooms; all conveniences.

73D, 173 WEST.—One medium and large room; moderate; references.

73D, 258 WEST.—Furnished rooms with private bath; references.

73D, 142 WEST.—Exceptional home, families or couples; en suite, singly; electricity.

73D, 155 WEST.—Large room, private bath, kitchenette; refined; references exchanged.

74TH, ST., 134 WEST.—Attractive, furnished room, bath adjoining; electricity; with refined, private family; special Summer rate; references.

74TH, 101 WEST.—Share apartment; beautiful rooms; electricity, phone; $30 month. Johnston.

74TH, 161 WEST.—HANDSOMELY FURNISHED LARGE ROOM, PRIVATE BATH.

74TH, 105 WEST.—Small, medium-sized rooms; private house; near subway; references.

74TH, 57 WEST.—Newly furnished house; electricity; rooms with baths, $10; single, $4.

74TH, 103 WEST.—Suites, one, three rooms each; bath, kitchenette; $8-$25 weekly.

75TH, 126 WEST.—Large, small rooms; also light housekeeping rooms and basement, with kitchenette.

75TH, 46 WEST.—Comfortable single, double rooms; electricity; select residence; $4-$10; references.

75TH, 14 WEST, (Central Park.)—Handsome rooms, single, double; lavatory, electricity, bath, telephone.

75TH, 3 WEST.—Delightful Summer rooms, with, without bath; fine location, near park.

75TH, 138 WEST.—Beautiful parlor, with bedroom; running water; $10; artistic home.

75TH, 251 WEST.—Large and small rooms; exclusive house; maid service.

75TH ST., 125 WEST.—Beautiful large room, running water; choice single room.

76TH, 147 WEST.—Desirable room, private bath, also medium adjoining; electricity, parquetry; reasonable.

76TH, (344 West End Av.)—Select house; beautiful double, single rooms, private baths; electricity.

76TH, 116 WEST.—Newly furnished house; attractive medium rooms; electricity, telephone; $6, $8.

76TH, 133 WEST.—Exceptionally attractive rooms, private baths, electricity; kitchenette privilege; small room.

76TH, 180 WEST.—Room, private bath; electric light; parquet floor; references.

76TH, 251 WEST.—Large parlor floor room, with bath; electricity; also single room.

76TH, 174 WEST.—Large rooms, $5 up; single, $3.50.

76TH, 149 WEST.—Delightful large room; private bath; other rooms adjoining bath.

77TH, 113 WEST.—Beautifully furnished rooms, private baths and adjoining bath; private house.

77TH, 102 WEST.—Comfortable large room with private bath; phone; electricity; references.

77TH, 181 WEST.—Two large rooms, suite; cool; bath, kitchenette; other rooms.

77TH, 111 WEST.—Desirable small front room; reference; reasonable; gentleman.

78TH, 110 WEST.—Private house, newly furnished, wired and decorated; 2 or 3 rooms, suite or single, to high class people; references essential.

78TH, 208 WEST.—Beautifully furnished large room; dressing room attached; single room; electricity; phone.

78TH ST., 166 WEST.—Large, medium, single rooms, with or without bath; electricity, telephone.

78TH, 142 WEST.—Single and double rooms; $4 to $10; telephone, reception room.

78TH, (Near Broadway.)—Sunny room; western exposure; with lavatory and bath adjoining; reasonable. Phone Schuyler 6513.

78TH, 115 WEST.—Beautifully furnished room, second floor, in exclusive home; electricity; phone.

79TH, 212 WEST.—Suite of rooms, beautifully furnished; private bath, electricity; gentlemen preferred.

79TH, 225 WEST, (at Broadway.)—Large, bright, all conveniences, electricity. Phone Schuyler 1946.

79TH, 216 WEST.—Large, airy rooms; suite, private bath; single room; electricity.

79TH, 131 WEST.—Finest location; large rooms; Summer rentals; also small room.

80TH ST., 144 WEST.—Attractive rooms, private bath, continuous hot water; electricity, telephone.

80TH ST., 106 WEST.—Beautiful one and two room suites; private baths, maid service; references.

80TH ST., 106 WEST.—Beautiful one and two-room suites; private baths, maid service; references.

80TH, 140 WEST.—Rooms, parlor; private bath; new management; hot water; telephone.

80TH, 124-128 WEST.—Attractive, well-furnished large, small rooms; Summer rate.

80TH, 147 WEST.—Large, beautiful room, private bath; other rooms; $5 up.

80TH, 225 WEST, (Broadway.)—Exceptional Summer room, elevator. Apt 5, south.

81ST, 27 WEST.—Elegant room, porch, 4 windows facing Park; electricity; private bath; mirrored alcove dressing room; maid service; private home; subway, elevated; $75. Schuyler 1826.

81ST, 161 WEST.—Large and small rooms, newly decorated, with all conveniences; near "L" and subway.

82D, 20 WEST — IN UNIVERSITY PROFESSOR'S HOME EXCEPTIONAL ROOMS; ABUNDANT HOT WATER; REFERENCES.

83D, 144 WEST.—Furnished room; business gentleman; all conveniences; exceptional opportunity. Apartment 5.

84TH, 332 WEST.—Beautifully furnished double, single rooms; southern exposure; running hot, cold water; adjoining bath; gentlemen or couple.

84TH, 102 WEST.—Large room, running water; $5; conveniences; subway, "L;" references. Larson.

84TH, 56 WEST.—Large, light room for two; conveniences; reception parlor; telephone.

85TH, 201 WEST.—Two nicely furnished front, connecting rooms; two beds; elevator apartment.

85TH, 138 WEST.—Large room, private bath; electric light, phone. Schuyler 8725.

85TH ST., 134 WEST.
Parlor suite, private bath; electricity.

86TH, 341 WEST.—Large, elegant room; private bath; large closets; reasonable; near Drive.

86TH, 139 WEST.—Attractive rooms, luxuriously furnished; private baths; electricity; also single.

87TH, 340 WEST.—Attractive room, dressing room, bath, $8; parlor suite with kitchenette, $100 per month; private house; references.

FURNISHED ROOMS.

West Side.

87TH, 201 WEST.—Exceptionally attractive outside rooms, elevator apartments. Kennedy.

88TH, 335 WEST.—Droccan Hall.—Exclusive bachelor dwellings near Riverside; rooms $5, $10.

88TH, 307 WEST.—Uniquely furnished room, with sleeping porch, in Christian home; references.

88TH, 138 WEST.—Large rooms, well furnished, homelike; select neighborhood; reasonable; reference.

90TH, (2,626 Broadway.)—Nicely furnished front room, all conveniences, private family. Bloch.

93D, 270 WEST.—Unusually fine parlor floor; two large rooms, private bath; will divide; other rooms, furnished, unfurnished.

93D, 259 WEST.—Beautiful rooms; large and small; modern conveniences; near subway.

93D, 170 WEST.—Nicely furnished rooms, suitable for two. Ferris.

94TH, 311 WEST.—Outside room in modern apartment with couple, $7 weekly; breakfast optional. Toplitz.

97TH, 145 WEST.—Attractive, well furnished single rooms; bath, telephone; gentlemen; $3.50.

97TH, 209 WEST.—Lovely front parlor; high-class apartment. Hauser.

100TH, 253 WEST.—Cool, quiet, one, two room suite, bath, electricity; owner's residence.

104TH, 144 WEST.—Large, beautiful front parlor and bedroom; also single room; all improvements; convenient "L" subway. O'Deen.

[illegible]TH, 242 WEST.—Handsomely furnished rooms, suite or single; breakfast optional. Academy 1227.

105TH, 248, (corner Broadway.)—Attractive room, lavatory; refined private family; elevator. Phillips.

106TH, 71 WEST.—Handsomely furnished room for gentleman; all conveniences.

107TH, 258 WEST.—Large, sunny rooms, with or without kitchenette, $6-$8; newly furnished private house; references; telephone, &c.

107TH ST., 210 WEST.—Front parlor, bedroom; newly and handsomely furnished; elevator. Apt. 35.

108TH, 256 WEST, (Corner Broadway.)—quiet room; business man; telephone; $3.50. Rogers.

111TH, 545 WEST, (Broadway.)—Beautifully furnished front room, handsome elevator apartment; kitchen privilege optional. 8E, Cathedral 9705.

111TH, 536 WEST, Apt. 66, (Broadway.)—Attractive, large, airy north front room.

113TH, 541 WEST.—Beautiful light, comfortable room, adjoining bath; elegant elevator apartment. Hart.

113TH, 536 WEST.—Comfortable furnished room, twin beds, and lavatory, near Broadway. Apt. 21.

114TH, 351 WEST.—Delightfully light, cool, well-furnished rooms; double, single; spacious bathroom; phone; elevator; breakfast optional; $3 to $8. Nelson.

118TH, 414 WEST.—Pleasant rooms, near Columbia; all improvements; $3.50, $4.25, Apartment 3.

119TH ST., corner (50 Morningside Av.)—Quiet room, seventh floor; elevator. Apartment 74.

119TH, 124 WEST.—Comfortable, light, airy room; private house; electricity; telephone; references.

121ST ST., 501 WEST, (Morningside Heights.)—Cool, attractive Summer location, near dining rooms, restaurants, tennis courts, Riverside Park and Columbia University; artistically furnished rooms, all exposures, one to five windows, some suitable for three persons, some with kitchen, $4 to $12 weekly; showers; sitting rooms; attractive social life; dancing; Broadway subway, elevated, surface, Riverside bus. Hostesses: Mrs. Young, Mrs. King. Mrs. Anderson, housekeeper. Telephone Morningside 4886.

121ST, 527 WEST.—Large, light, attractive rooms, modern elevator apartment, $5-$8. McCague.

124TH, 541 WEST.—American family; elevator; Broadway; subway; gentleman; $3. Apt. 21.

134TH ST., 508 WEST.—Nice furnished room; all conveniences; for respectable party; with or without board. Broder.

136TH, 618 WEST.—Large, elegantly furnished front room; two windows, river view; $4.50. Alesker.

137TH ST., 602 WEST, (Subway Corner.)—Attractive front room, near Riverside Drive; private family. Barylak.

138TH, 640 WEST.—Gentleman; private family; elevator apartment. Call Thursday, Apartment 46.

140TH ST., 510 WEST.—Sublet 4 or 5 front rooms; electricity, telephone; fourth floor; possession June 10. Phone Audubon 6568, Apt. 53.

142D, 510 WEST.—Cheerful outside rooms, adjoining bath; private family; $3.50.

150TH, 556 WEST.—Private house; attractive furnished rooms; conveniences, telephone, parlor, piano.

151ST, 605 WEST.—Outside room in well-furnished elevator apartment; private family. Westcott.

152D, 588 WEST.—Nice large, small room; all conveniences; reasonable; private house.

165TH, 560 WEST.—Exceptional home, couple or bachelors; front suite; private bath. Blackwood.

BACHELOR will share three-room furnished apartment; reasonable. V 95 Times.

BROADWAY, 2,131, "The Avonmore," (75th.)—Two connecting rooms and single rooms; high-class apartment; private family. Miss Irvine.

BROADWAY. — Delightfully cool; refined family; high-class apartments; subway, bus. Cathedral 6390.

BROADWAY, 3,905, (Apt. 33.)—Light outside room; reasonable.

CENTRAL PARK WEST, 320.—7 rooms, 2 baths, handsomely furnished; baby grand piano, Oriental rugs, &c.; 10th floor; magnificent view; responsible party only; $125 month; seen mornings. Bernier, or telephone Vanderbilt 1450.

CENTRAL PARK SOUTH, 208.—Large and small rooms, electricity, gas, $5-$12.

CLAREMONT AV., 130.—Two connecting front rooms overlooking Hudson, facing Riverside Drive; also desirable connecting and single rooms; kitchen privileges. Apply to Thompson.

CLAREMONT AV., (116th Ct.)—Cool, single room, bath adjoining; high-class apartment; private Christian family; subway and Riverside bus 2 minutes. Phone Morningside 1338.

COUPLE, occupying high-class apartment, will rent room, bath connecting; vicinity 110th and Broadway. Tel. 8800 Cathedral.

DESIRABLE room, bath; small private family; subway; $5. Phone 211 Morningside. Morse.

MORNINGSIDE DRIVE, 47, (corner 115th.)—Apartment 21; splendid opportunity for some one who appreciates view, air, location, and conveniences, in modern style; more particulars by private phone. Morningside 9085.

RIVERSIDE DRIVE, 214.—Handsome suite, parlor, bedroom, and bath; kitchen privilege; overlooking Hudson. Noble.

RIVERSIDE DRIVE, 222, (94th.)—Attractively furnished suite, living room and bedroom; reasonable. Riverside 9331, Apt. 61.

RIVERSIDE DRIVE, 375.—Bedroom overlooking Hudson; twin beds, shower; reasonable. Apartment 34.

RIVERSIDE DRIVE, 468, (Corner 119th.)—Furnished rooms, baths; kitchen privileges. Apartment 71. Walker.

RIVERSIDE DRIVE, 528.—For business or college woman, $5 a week. Call all day, Apartment 2.

RIVERSIDE DRIVE, 78, (80th.)—Delightfully cool suite, overlooking Hudson; exclusive house; service.

RIVERSIDE DRIVE, 76. — Well-furnished rooms, light and cool, between 79th and 80th.

SAN JACINTO, 18 EAST 60TH ST.
Sublet single, double, three rooms, bath.

TWO BRIGHT ROOMS, kitchenette; also large room. Phone 2306 party M Morningside.

UNIVERSITY AV., 2,291.—Neatly furnished, large room, adjoining bath. Flake.

WASHINGTON SQUARE.—For lady; unusually attractive studio room in modern apartment hotel; private bath, telephone in room; service; moderate rental, June to October. Stansfield, 79 Washington Place.

WEST END AV., 322, (75th.)—Most desirable parlor suite, piano, for discriminating people; also several clean, large, cool, front rooms; all conveniences; private house.

WEST END AV., 519, (Cor. 85th.)—Beautifully furnished corner room in exclusive residence; twin beds; electricity; also single room. Schuyler 5538.

WEST END AV., 672, (93d.)—Large, airy, handsomely furnished; private bath. Phone 9642 Riverside.

WEST END AV., 826, (100th.)—Substantially furnished suite, private bath; superior service; breakfast.

WEST END AV., 411.—Ten beautiful rooms; two baths; all outside. Ross.

WEST END AV., 896.—Large, airy room, adjoining bath; $10. Phone Academy 2697.

WILL share expense of attractive three-room suite in apartment with another gentleman. Phone Schuyler 4208, mornings, evenings.

Bronx.

WEST KINGSBRIDGE ROAD, 133, (225th St.)—Comfortable room for refined gentleman; exclusive suburban home; all conveniences; easy access to N. Y. Central trains, subways, and trolley lines; private family. Phone 693 Kingsbridge.

Westchester County.

Mount Vernon, 315 Gramatan Av.—One, two rooms, furnished, unfurnished; nice ground surrounding house; electricity, bath; $3, $5.

UNFURNISHED ROOMS.

48TH, 32 WEST.—Unfurnished drawing room, suitable for quiet business or residence.

97TH, 122 WEST.—Second floor bedroom; telephone; references; $16 monthly.

New Brooklyn Office

Advertisements and subscriptions received at new Brooklyn office of The New York Times, 397 Fulton Street, (Citizen Building).

ROOMS WANTED.

Furnished.

GENTLEMAN wishes furnished room, between 72d and 99th, overlooking Hudson, or park, plenty of light and air, private bath, closet space; breakfast; will give references. Please give full particulars in first letter. M 132 Times.

Refined, middle-aged gentleman wishes quiet room with modern conveniences; kindly write particulars, including phone number. M 171 Times.

Gentleman, Christian, wants room, private bath, good neighborhood, Riverside Drive preferred. M 169 Times.

ROCKAWAY PARK.—Room near Ocean, above 7th Av. Address I. Alexander, 320 Riverside Drive.

BOARDERS WANTED.

East Side.

15TH ST., 210 EAST, (Stuyvesant Park.)—Desirable light, airy rooms; board optional; references; telephone.

MADISON AV., 783, (66th St.)—A couple with elegant home, exclusive neighborhood, will let large room, entire floor, private bath; electricity; choicest table; first class.

MADISON AV., 228.—Large and small rooms; excellent table; table guests.

MADISON AV., 213, (36th St.)—Attractive rooms; excellent table; references.

WASHINGTON SQUARE NORTH, 21.—Rooms with board; private baths; facing park; table guests accommodated.

West Side.

16TH, 7 WEST.—Large, small rooms; excellent board; electricity, running water; phone.

22D, 327 WEST.—Vacant June 1, one large front room, one small room, bath same floor; table unexcelled; references. Telephone 2554 Chelsea.

51ST ST., 11 AND 13 WEST.—Rooms, with and without board. Phone 458 Circle.

51ST ST, 58 WEST.
Large room, table board; references.

53D, 57 WEST.—Attractive, quiet single room, near bath; excellent home table; references.

54TH, 54 WEST.—Double room, private bath; also single room; board optional.

56TH, 62 WEST.—Desirable rooms, with board; table guests; references.

57TH ST., 319-321 WEST.—Double rooms, private baths; table board.

61ST, 154 EAST.—ROOMS WITH ALL CONVENIENCES; TABLE GUESTS.

68TH, 56 WEST.—Beautiful furnished room, private bath, large balcony, electric light; suit cultured people; splendid Southern cooking; $25 weekly; also large studio floor, 19x60; Steinway piano; luxurious bath.

72D, 212 WEST. — DOUBLE ROOMS, PRIVATE BATHS, ELECTRICITY; TABLE BOARD. COLUMBUS 6396.

72D, 261 WEST.—Attractive, large rooms; private baths; refined surroundings; board optional.

72D, 318 WEST, (Riverside.)—Large room overlooking Hudson; private bath; excellent table.

72D ST., 253 WEST.—Single or double rooms, with and without bath; table guests.

74TH, 102 WEST.—Desirable rooms, private bath, electricity, private phone; table boarders.

74TH, 125 WEST.—Medium room, adjoining bath; small room; board optional.

75TH, 147 WEST.—Handsome second floor, bath; other rooms; board optional; references exchanged.

75TH, 139 WEST.
Cool, desirable rooms, reasonable; board; references.

76TH, 129 WEST.—Single, double rooms, with, without private bath; home table; references.

76TH, 57 WEST.—Large connecting rooms; small; $10 up; excellent cuisine; table guests.

77TH, 116 WEST.—Attractive double, single rooms, dressing room, bath adjoining; excellent table.

78TH, 256 WEST.—An unusual house for unusual people; usual prices; single room; electricity; references; running water.

79TH, 114-132 WEST, (Wide, Parked Street.)—Unusual and attractive; large parlors; tearoom and lounge; steam heat; booklet.

79TH, 218 WEST. — Attractively furnished large room, adjoining bath; electricity, telephone; Southern cooking.

80TH, 143 WEST.—Attractive rooms, newly decorated, board, electricity; homelike surroundings; references.

82D, 124 WEST, (Graycourt.)—Attractive, modern; steam heat; references; table guests; booklet.

83D, 25 WEST.—Large, beautiful front room, also single; running water, electricity; best home cooking; rates reasonable. Schuyler 8227.

83D, 5 WEST.—Suite, singly; special terms; board optional; good home table; references.

85TH, 130 WEST.—Large, small rooms; all conveniences; excellent board; table guests accommodated.

85TH, 300 WEST.—Comfortable, cheerful, airy rooms; refined environment; home cooking; references.

86TH, 60 WEST.—Desirable large rooms, suitable two or three, home table; business people preferred; all conveniences; reasonable.

86TH, (531 West End Av.)—Cool, attractive rooms, bath adjoining; excellent table, table guests.

86TH, (549 West End Av.)—Private family offers single room to a congenial gentleman.

89TH, 306 WEST.—Refined Jewish home can accommodate couple or gentlemen; excellent table.

90TH, 16 WEST.—Beautiful large room, southern exposure, adjoining bath; reasonable; table guests.

90TH, 6 WEST.—Refined Jewish family, room for gentlemen, couple; excellent board; references.

93D, 252 WEST.—Delightful rooms, single, en suite, private bath, Southern cooking; Summer rates.

94TH, 147 WEST.—Desirable accommodations; double front room; parlor dining room; electricity.

91ST, 39 WEST.—Large room for 2 or 3; adjoining bath; Jewish family; excellent cooking; table guests accommodated; Summer rates.

102D, 250 WEST.—Single, double rooms, private baths; excellent table, table guests; references.

107TH, 322 WEST, (RIVERSIDE-BROADWAY.)—LUXURIOUS PRIVATE RESIDENCE; SPACIOUS ROOMS; OVERLOOKING HUDSON; SINGLE ROOM; EXCEPTIONAL TABLE; MODERATE.

111TH, 545 WEST, (Corner Broadway.)—Large room, bath, board; gentlemen, couple. Preager.

114TH, 526 WEST.—Large and small front rooms; excellent table board. Morningside 3578.

120TH, 122 WEST.—Attractive, cheerful, large room; electricity; refined surroundings; home cooking. Baehr.

120TH, 116 WEST.—Double, single rooms; first-class Jewish table. Brody, Morningside 2123.

BROADWAY, 2,783.—Accommodate one gentleman; front room, modern apartment; meals optional. Croner.

LARGE front rooms, private bath, fresh eggs, private house. Telephone Lenox 7135.

RIVERSIDE DRIVE, 820, (corner 104th.)—Palatial mansion, remodeled; every room southern exposure; telephone, bath; attractive parlor, conservatory, roof garden; elevator; Summer rates; booking for Fall.

RIVERSIDE DRIVE, 549, (Near Grant's Tomb.)—Pleasant room, adjoining bath; good cooking; homelike atmosphere; $10-$15. Morningside 4960. Payne.

THE EVELYN LODGE.
Ocean Traffic Passing Windows.
Charming Family House of Highest Standard.
20 Min. Delightful Sail N. Y. Fare 5c.
Fifty Lovely Rooms. Exquisitely Furnished.
Excellent Chef and Service. Small Tables.
Parlors, Porches, Lawns, Comforts.
Weekly, $12-$18 per adult, with meals.
71 CENTRAL AV., ST. GEORGE, S. I.

WEST END AV., 693, (94th.)—Large, attractive, comfortable; private bath; also suite; twin beds; table guests accommodated; French spoken; references.

WEST END AV., 878, (103d.)—Clean, large, airy room, overlooking Hudson, adjoining bath; high-class house; special Summer guests.

WEST END AV., 315.—Private family; beautiful rooms; bath; exceptional table; references.

WEST END AV., 801, (74th.)—Couple, one flight, private bath, meals, $30; single, $10.

COUNTRY BOARD.

New York State.

Ossining-on-Hudson. — Hill Top will receive about 25 guests, June 15 to Sept. 15; the piazzas are large; the grounds are well kept; with beautiful shade trees, shrubs, and flowers; tennis courts, Summer house; the table abundantly supplied with vegetables from garden. Single rooms, $15 per week, with use of bath. Telephone, 500-Ossining. Address (Miss) M. J. Naramore, Ossining-on-Hudson.

COUNTRY BOARD.

Long Island.

Will accommodate one or two permanent guests in my comfortable, well-appointed, private country home; modern conveniences, permanent home, refined surroundings, excellent cuisine; most convenient for commuters; weekly single rate, $25; two, $36 up. V 114 Times.

Modern country house, near Garden City, will take few adult guests; Christian family; easy commuting; fresh vegetables, cow, chickens; tennis, near golf. Write Box 24, Hempstead, L. I., giving telephone for reply.

Camp Grange, Bellport, L. I.—Girls and small boys; 50 acres; all sports; $175; no extras; references; catalogues. Miss Hagedorn, 606 West 137th St.

VILLA MARQUETTE, directly off beach, large airy rooms; board by week; apply Miss Lottie Markert, 43 South First Av., Rockaway Park.

ROCKAWAY PARK, 46 BEACH 118TH. Comfortable front rooms; balcony facing ocean; excellent board; reasonable. Phone Hammels 1688.

Fine house, furnished, 8 large rooms, bath; large piazza, ground, lawn, fruit; $250 season, July 1 to Sept. 15. Phone Wantagh 244M or write N 192 Times.

FAR ROCKAWAY. — Exclusive cottage, Grand View Av.; open for booking on and after May 30; formerly The Dessar Cottage.

New Jersey.

THE BELVIDERE,
North Munn Av., 89-91, East Orange.—Spend the Summer in the Oranges; large, cool rooms; modern improvements; extra large porch; best of table; catering to discriminating persons; 3 minutes to station, 30 to New York; write for information. Phone 6026 Orange.

With private family; particularly attractive house; lawns, views; music, library; every convenience; open fires, hot water heat; rare opportunity people of refinement enjoy privileges lovely home; easy commuting. George Acken, 507 5th Av. Telephone Vanderbilt 170.

East Orange, Lenox Manor.—Quiet, cool, beautifully furnished large rooms, private bath; electricity; long verandas, garage; table board near by. 75 Lenox Av. Telephone Orange 5075.

CREOMERE PARK, Mahwah, N. J., Ovene Rest.—Healthiest place for throat sufferers, recommended by Dr. Copeland, Chief of Health Board.

Virginia.

"Three Hills," Warm Springs, Bath County, Virginia, 5 miles from Hot Springs; accommodation in private family for a few guests; elevation 2,700 feet; good Summer, Spring, Autumn climate; fine mountain scenery; driving and riding; large, attractive house; modern conveniences; 40 acres in grounds; own vegetables, eggs, milk, and butter; tennis court; golf links near; rates $20 to $35 a week. Apply to Miss Eloise Johnston.

Miscellaneous.

PRIVATE family could accommodate a gentleman guest; home comforts; near Sound; boating, bathing; 10 minutes depot; good table, choice surroundings. Phone 3121 New Rochelle.

Children.—American lady going to beautiful country home, will take one or more children; best food, care, tutoring; $50 monthly; every advantage. V 117 Times.

Country Board Wanted.

LADY and two children require room and board for season; seashore preferable; Hebrew. 255 Fort Washington Av., Apartment 51.

TWO couples desire Summer board with select private family; references. M 158 Times.

SITUATIONS WANTED—Female

ARCHITECTURAL and mechanical tracer, experienced. S. D., 43 Barbey St., Brooklyn.

COOK.—Refined woman, part time, good, clean cook. Paul, 612 West 140th. Audubon 3210.

COOK.—Young; best reference; city or country; $45 to $50. V 122 Times.

COLLEGE STUDENT.—Young lady, beautiful handwriter, loves to write, desires writing and secretarial work a few evenings each week; typist, stenographer, correspondent. V 109 Times.

COMPANION.—Lady of culture wishes position to travel; small remuneration. C 491 Times Annex.

EXECUTIVE, &c.—Southern young woman, with a number of years' business experience in New York, wishes position; has executive ability, understands stenography, typewriting, and the handling of confidential and detail work. Address Miss Marie Eysenbach, 7 Manhattan Av.

HOUSEKEEPING, companion; Algerian lady, speaking French and English, able to take full charge; country preferred; excellent references. Miss Colondon, 81 West 45th, care Mme. Lobet, Phone 2221 Bryant.

HOUSEKEEPER.—American woman, capable of making a cozy, comfortable home; will take entire care of apartment for two business people; references exchanged. V 110 Times.

HOUSEKEEPER for business people; excellent reference. Write or phone, Mrs. Williams, 62 West 124th, care of Rogers, Harlem 2381.

HOUSEWORK. — Colored girl; housework, half time. Clark, care Hackley, 44 West 131st St.

INTELLIGENT, competent woman, experienced in camp outing, willing to assist or supervise camp institution; best references. N 632 Times Harlem.

LAUNDRESS.—First class, colored, wants home, dozen, or hamper; open air drying; reference. Ada White, 54 W. 99th St.

NURSE.—Lady wishes to find position for her infant nurse; hospital training, exceptional character and ability. Phone Mrs. Fuller, Spring 5249.

REFINED, well-educated girl would like position in physician's office. Write G. T., 621 Madison Av.

SECRETARY-STENOGRAPHER, 10 years' experience, desires position where executive ability is required; $25-$30. C 329 Times Downtown.

SECRETARY-STENOGRAPHER, 8 years' experience; high class reference; salary $25 per week. X 344 Times Annex.

STENOGRAPHER, executive ability, refined personality, educated, (23,) excellent grammarian, 5 years' technical experience, accustomed rapid dictation, accurate transcription, dependable, secretarial training. May I demonstrate my ability? $22. W 307 Times Downtown.

STENOGRAPHER, secretary, confidential assistant, college graduate, (24,) refined Christian, five years' educational brokerage experience, quick grasping ideas, attractive personality, seeks situation any capacity; conscientious, reliable; highest credentials; $25. W 308 Times Downtown.

STENOGRAPHER, (20,) experienced, neat, willing, painstaking, absolutely reliable, familiar every office detail, seeks situation where competency, intelligence are mandatory; $15. W 346 Times Downtown.

STENOGRAPHER, (Christian;) I can compose good letters, interest myself in your business, become valuable co-operator. J., 3,525 Broadway.

STENOGRAPHER.—Beginner, intelligent, reliable, business school graduate, willing and capable. Gertrude Nayer, 37 East 58th. Plaza 2994.

STENOGRAPHER.—Beginner, business school graduate, neat, accurate, willing worker. Margaret Duggan, 37 East 58th St. Plaza 2993.

STENOGRAPHER, high school graduate, experienced; accurate, reliable; Christian. Telephone Rector 2734, Friday.

STENOGRAPHER.—Efficient, rapid, ambitious; 3½ years' experience; $18. M. F., 949 3d Av., Brooklyn.

STENOGRAPHER.—Expert, initiative, relieve busy executive; good grammarian; $22. J 263 Times Downtown.

STENOGRAPHER.—Reliable, experienced, 3 years one firm, 3½ another; $25. V 125 Times.

SWITCHBOARD OPERATOR AND TYPIST.—Expert; three years' experience; references; $13. V 103 Times.

YOUNG LADY, educated, perfect in English, French, Spanish, and with good, quick handwriting, wishes home work. Write L. Rodriguez, 411 West 23d St.

SITUATIONS WANTED—Male.

ACCOUNTANT-BOOKKEEPER. — Assistant comptroller, American, (40,) married, twenty years' experience mercantile manufacturing, competent to assume entire charge; A1 references; $40. M 150 Times.

ACCOUNTANT, thoroughly capable, with public accounting experience, desires permanent position; salary $40 week. 263 West 125th St.

ACCOUNTANT. — Income tax reports, trial balances, $5 monthly upward; books opened, closed, audited. Friedlander, Tribune Building. Beekman 998.

ACCOUNTANT.—Opens, closes, audits, systematizes books; charges moderate; personal service. William H. Smith, Woolworth Building. Telephone Barclay 5938.

ACCOUNTANT, PUBLIC.
Books opened and closed; audits, financial statements, &c. F. O. Martin, 46 West 24th St., Room 1430, city.

ACCOUNTANT.—Books opened, systems, arrangements firms not employing bookkeepers, $2.50 weekly. 132 Nassau. Room 1221. Telephone Beekman 7300.

ACCOUNTANT, office manager; 10 years' experience auditor, cost accountant; age 34. Thorp, 1,074 Bergen St., Brooklyn.

ACCOUNTANT, auditor, systematizer, take charge of firm without bookkeeper. Spiegel, 309 Broadway.

ACCOUNTANT, 25, University graduate, desires position with C. P. A. M 142 Times.

ACCOUNTANT, 25, University graduate, desires work evenings. M 141 Times.

SITUATIONS WANTED—Male.

AM going to Scandinavia this Summer; would like to have some kind of commission for firm or private person; reliable. Swenson, Box 535, Waterbury, Conn.

BOOKKEEPER.—Experienced, double entry, controlling accounts, trial balance, profit and loss statement, financial statements, shorthand, passed the examinations at University of the State of New York, Albany; draft exempt. J 249 Times Downtown.

BOOKKEEPER, OFFICE MANAGER, CREDIT MAN, age 30, married, draft exempt, 13 years' experience with banking institutions, desires position; salary $2,400; American Hebrew. F 302 Times Downtown.

BOOKKEEPER-CASHIER, 25 years, exempt; seven years' experience; trial balance, double entry; excellent references. V 84 Times.

BOOKKEEPER desires position as bookkeeper or assistant student of accounting. J 262 Times Downtown.

BOOKKEEPER.—Experienced, efficient office man, correspondent, (25,) exempt; salary $30. V 113 Times.

BOOKKEEPER, knowledge cost accounting, typewriting, age 33, desires change; recommended. J 270 Times Downtown.

BUSINESS MANAGER. EXECUTIVE ASSISTANT; 19 years with one manufacturing firm employing 200 hands, becoming general manager and assistant to President; advantageous connection more important than salary. F 304 Times Downtown.

DRAFTSMAN DESIRES EVENING WORK MACHINE DESIGNING. F 303 TIMES DOWNTOWN.

ESTIMATOR capable to figure all branches of building construction and superintending erection; open for engagements. J 283 Times Downtown.

EXECUTIVE, office, correspondent; advertising and newspaper experience; American; married; 40; initiative, adaptability, tact; I may be the man you want. M 168 Times.

FRENCH GENTLEMAN, WITH MANY YEARS' EXPERIENCE AS EXECUTIVE IN A LINE OF BUSINESS AFFECTED BY CHANGE OF CONDITIONS, IS OPEN FOR PROPOSITION HERE OR ABROAD; REPLIES FROM FIRST-CLASS HOUSES ONLY SOLICITED; HIGHEST REFERENCES. V 62 TIMES.

CHAUFFEUR, 38, 12 years' experience Pierce-Arrow, Locomobile, Simplex, other leading makes, wishes position where competent, trustworthy man is desired; married, no children; highest references. Maguire, 3 West 98th.

CHAUFFEUR.—We have several good men with from 3 to 9 years' reference on last positions; this is not an employment bureau. Society of Professional Auto Engineers, 1,947 Broadway. Tel. Columbus 4056.

CHAUFFEUR.—Gentleman discontinuing automobiles recommends exceptional, temperate chauffeur; thoroughly experienced. N 622 Times Harlem.

CHAUFFEUR, experienced Packard, Stutz, Cadillac, Chandler, Hudson, wishes steady position; salary $30 weekly. K. H., 530 Columbus Av.

CHAUFFEUR, American, draft exempt, highly recommended, good mechanic, seeks private position; careful, strictly sober; reasonable wages. V 123 Times.

CHAUFFEUR, 37, 9 years' experience, city, country, touring; 2 years last position; careful driver, good mechanic; best references; steady position. Lind, 220 East 46th.

CHAUFFEUR, mechanic, single, Italian, wishes position; private family; 7 years' experience; good reference. V 76 Times.

CHAUFFEUR, 23, single, exempt, 2 years' city driving experience, wishes position, private, city, country; salary, $30. M 155 Times.

CHAUFFEUR. — Single; understands all makes of cars; 2 years last place; age 35. Richard Morlay, 257 West 68th.

CHAUFFEUR desires permanent position with private party; 6 years with last employer; $30. V 121 Times.

CHAUFFEUR, (36,) experienced mechanic; personal references; any cars; must be good wages. M 134 Times.

CHAUFFEUR.—Useful, careful driver; good references. Hill, 31 East 125th St.

COLLEGE STUDENT wishes position out of city. Write R. W., 125 East 34th.

CLERK.—Young man, 17, of good character, wishes position. M 128 Times.

EDITORSHIP wanted; technical experience; publicity; $35-$45; details on request. N 627 Times Harlem.

MECHANICS, automobile, bearing men, and testers, also helpers. Call Friday or Saturday, Motor Car Engineering and Service Co., Inc., 109 West 64th.

NIGHT WORK wanted; man, 35; capable, efficient, accurate; 14 years Wall St.; would accept clerical position. Address W. G. E. Pope, Jr., 494 3d St., Brooklyn, N. Y.

OFFICE MANAGER, correspondent, credits, American, in the fifties, qualified by long experience to conduct an office. C 280 Times Downtown.

OFFICE MANAGER; 10 years' experience auditor, cost accountant; age 34. Webster, 1,074 Bergen St., Brooklyn.

PRODUCTION ENGINEER or Factory Superintendent; good executive, of broad and varied practical shop experience interchangeable parts machine tools, dies, jigs, electrical instruments, special machinery. M 173 Times.

UPHOLSTERER in all its branches wants work; private families or hotels; city or country. V 120 Times.

UTILITY MAN, intelligent, wants evening work, 7 to 12; books, routine, or anything paying $18 to $20. G 468 Times Annex.

SALESMANAGER.—CAN YOU USE THE SERVICES OF A THOROUGH SALES DEVELOPER AND SALESMAN? A MAN WHO CAN LOCATE AND CORRECT THE WEAKNESSES OF YOUR SALES ORGANIZATION AND SELLING PLAN, STUDY YOUR DISTRIBUTION AND PLACE YOUR PRODUCT WHERE IT WILL BE OF GREATEST BENEFIT; I AM NOT A HIGH PRICED SPECIALIST, NOR AN ORDINARY SALESMAN, BUT CAPABLE OF ACCOMPLISHING WHAT I SET OUT TO DO. V 111 TIMES.

SALESMAN, PROMOTER, desires connect State agency proposition; would assist motion manufactured article; no personal investment, but will finance myself; give some details. V 104 Times.

SALESMAN.—Antique reproductions, designer-manufacturer, seeks larger opportunity; salary, commission. V 112 Times.

SERVICE MANAGER.—Mechanical superintendent, fifteen years automobile experience, progressive, good organizer, practical mechanic, has thorough knowledge of best manufacturing methods, accustomed to handling large number of motor vehicles; held executive positions for the last ten years, now managing mechanical end of large transportation company; desires to make change to better himself; exceptionally good references. M 149 Times.

STENOGRAPHER-SECRETARY,
young, ambitious, draft exempt, working knowledge of Spanish; owing to war conditions his present employment with international interests will be terminated June 1; highest references from all previous employers; salary $25. G 494 Times Annex.

STENOGRAPHER - SECRETARY. — Correspondent, knowledge bookkeeping, automobiles, manufacturing, publishing; $18-$20. M 151 Times.

TRANSLATOR, French, Italian, knowledge of Spanish and typewriter, wishes position, anything, where service will be appreciated. Box 163, Amityville, L. I.

YOUNG MAN, draft exempt, capable stenographer and secretary, having executive ability and selling experience, seeks connection with an established concern where the duties will eventually net an interest in the business. N 639 Times Harlem.

YOUNG MAN, (25,) draft exempt, some selling experience, executive ability, wishes connection with reliable concern. K., 971 Amsterdam Av.

YOUNG MAN, selling experience, high school education, wishes position with a very good future; exempt. Leonard Belshad, 72 Seigel St., Brooklyn.

YOUNG MAN, (19,) high school graduate, clerical experience, bookkeeper's assistant. A. H., 108 Times.

YOUNG MAN (21) desires position; excellent references; exempt. Wiener, 404 East 8th.

Instruction.

LESSONS in tennis and bridge given by expert young man. E 64 Times.

HELP WANTED—Female.

ADJUSTER Veringal envelope machines; steady position; half day Saturday. Tension Envelope Co., 87 34th St., Brooklyn.

ACCOUNTANT.—WANTED, MIDDLE-AGED WOMAN EXPERT ACCOUNTANT, OFFICE MANAGER AND ORGANIZER; ONE WHO CAN TAKE COMPLETE CHARGE OF AN ACCOUNTING DEPARTMENT IN ONE OF THE LARGEST AND HIGHEST CLASS MOTOR CAR FACTORY BRANCHES; ANSWER IF EMPLOYED, STATING WHAT LINE OF BUSINESS YOU ARE NOW IN AND SALARY REQUIRED. ADDRESS MOTOR CAR, M 117 TIMES.

ASSISTANT wanted in printing department of large stationery house; some knowledge of printing and paper necessary; state salary and full particulars. O 4 Times.

ASSISTANT BOOKKEEPER in large fire insurance company; state experience, references, and salary expected. C 336 Times Downtown.

BILLING CLERK.—Young woman, typewriter operator, accurate at figures, for billing clerk position; give full particulars, business experience, references, and salary. C 287 Times Downtown.

BILL CLERK.—Underwood typewriter; must be experienced, good and accurate at figures. Apply M. Reischman & Sons, 135th St. and Willow Av.

BOOKKEEPER'S ASSISTANT, experienced, knowledge of stenography and typewriting, to take charge entire set trial balance for importing and exporting house; closed Saturday; write, stating past experience, and salary expected. C. and B., 132 West 25th St.

BOOKKEEPER.—Male or female, thoroughly experienced general accounting training, one who can take full charge of office; application in own handwriting, giving reference and salary desired. H. W. 211 Times Downtown.

HELP WANTED—Female.

BOOKKEEPER.—First-class, competent, with manufacturing experience, capable of managing set of books. In application state age, nationality, experience, and references; salary $100 monthly. Box 61, Plantsville, Conn.

BOOKKEEPER.—Experienced on double entry, trial balance; take full charge; steady; state age, experience, and salary expected. Capable, 250 Times Downtown.

BOOKKEEPER wanted, experienced for double entry, to take full charge of an office. Owaroff, Aaronson, Levy & Co., 576 3d Av., near 15th St., Brooklyn, N. Y.

BOOKKEEPER.—Experienced double entry bookkeeper; write fully in own handwriting, stating age, nationality, experience, references, and salary expected. N 200 Times.

BOOKKEEPER.—Must be experienced in double entry and proficient in stenography; state age, previous experience, and salary expected. N 194 Times.

BOOKKEEPER'S ASSISTANT, young lady; must be able to handle typewriter; excellent opportunity for advancement; Christian firm. Compagnie Marana, 118 East 27th St.

BOOKKEEPER ASSISTANT.—Clothing experience preferred; state age, salary, and experience. P 288 Times Downtown.

POCKETBOOKS.—Girls on leather and velvet work; good place; good pay. Eugene Dietzgen Co., Inc., 218 East 23d.

BOOKKEEPER in publishing house; $16; state experience, references, &c. M 160 Times.

BOOKKEEPER, knowledge of stenography, typewriting; state salary; age between 25-35; reference. J 285 Times Downtown.

BOOKKEEPER.—Experienced double entry; no beginner. Room 1515, 30 Church Street.

BUSINESS ASSISTANT, typist and bookkeeper wanted; salary $25 per week. Address, giving age, qualifications, experience, lines of business formerly engaged in, references, and residence. Wholesale Merchant, P. O. Box 521, New York.

BUSINESS SCHOOL wants experienced teacher of Gregg shorthand and touch type writing; good salary. Z 251 Times Annex.

CARETAKER. — Gentlewoman, middle aged, refined; apartment for privilege of occupancy. V 119 Times.

CASHIER, restaurant, $9, meals; short hours; no Sunday. Call Friday, 35 West 38th.

CHAUFFEUR-GARDENER—COOK-HOUSEKEEPER.—Couple for New Rochelle; good wages; experienced; reference required. A. Pachner, 2,939 3d Av. Phone Melrose 7400.

CLERICAL.

AN EXCEPTIONAL POSITION FOR AN EXCEPTIONAL YOUNG WOMAN WITH EXPERIENCE IN THE KEEPING OF STOCK BOOKS AND OTHER STOCK RECORDS; MUST BE SYSTEMATIC WORKER WITH GOOD MEMORY AND ACCURATE IN FIGURING; $20 TO START, WITH ADVANCEMENT; HOURS 8:30 TO 5:30; SATURDAY HALF DAY ALL YEAR; ANSWER IN LONG HANDWRITING; ALL COMMUNICATIONS CONFIDENTIAL. V 116 TIMES.

CLERICAL WORK.—Young lady for clerical position in large fire insurance office; must possess good education; mention age, experience, salary expected, and education. C 339 Times Downtown.

CLERKS.—Corporation in Long Island City has several vacancies for experienced clerks; also comptometer operator; excellent working conditions, with rapid advancement; state age, experience, and salary expected. O 15 Times.

CLERKS.—Beginners with good education for accounting department; advancement; state age, salary, and education. P 276 Times Downtown.

COMPANION.—Housekeeper to elderly lady; some nursing experience necessary; must be able to read aloud; position open June 6. Write, giving references and stating salary desired, T 449 Times Downtown.

COOK, first-class, to go to Jamestown, R. I., for Summer; Winter position also. Apply immediately 132 West 79th St., between 8 and 10 A. M., or evening. Phone Schuyler 8140.

DEMONSTRATOR, experienced in perfumes and toilet articles; permanent position; good salary; for prominent department store, this city. Application confidential; state experience. P 287 Times Downtown.

DRAFTSWOMEN.
Experienced on mechanical drawing, preferably with knowledge of electrical work; high pay; short hours; fine working conditions.
WESTERN ELECTRIC CO., INC.,
57 BETHUNE ST.,
near West St., six blocks south of 14th.

ELEVATOR OPERATORS, young ladies, for high-class apartment house; salary $45 per month. Apply Friday morning, 9 A. M., Room 308, 546 5th Av., (45th.)

EXPERIENCED TEACHER of bookkeeping and Isaac Pitman shorthand for business school; state salary desired. Z 250 Times Annex.

GENERAL HOUSEWORKER and Good Cook in house at Rockaway on the seashore; nice home; good wages. Phone Hammels 1948 party J.

GENERAL HOUSEWORKER. — Family of three adults; call Thursday evening, after 8. Freedman, 202 West 78th St.

GENERAL HOUSEWORKER. — Woman wanted one hour a day. Call Maas, 139 East 30th St.

GIRLS.
THIS IS YOUR CHANCE TO DO YOUR COUNTRY A PATRIOTIC SERVICE; we need girls, high school graduates, interested in chemistry or physics; scientific apparatus for Government use; good pay for beginners; higher pay as soon as experienced; 48 hours per week; half day Saturday.
WESTERN ELECTRIC CO., INC.,
57 BETHUNE ST.,
near West St., six blocks south of 14th St.

GIRLS
to do light messenger work in offices; must be 16 years of age; $8 start.
WESTERN ELECTRIC CO., INC.,
57 BETHUNE ST.,
NEAR WEST ST., 6 BLOCKS SO. OF 14TH.

GIRL, BRIGHT,
for clerical work; one experienced in looking up claims preferred.
KROWER-TYNBERG CO.,
46 WEST 23D ST.

GIRL, unusually nice, to take to country; small family; good wages; must do everything; free hours afternoons. Bitter, 31 West 84th, morning, 9-11.

GIRLS for finishing department; nice work; advancement. Employment Bureau, American Bank Note Company, Lafayette Av. and Manida St., Bronx.

GIRL CAPABLE FOR GIVING OUT WORK AND KEEPING STOCK OF MATERIALS IN HIGH-CLASS CHILDREN'S DRESS HOUSE. INEZ, INC., 285 5TH AV.

GIRLS. — EXPERIENCED, FOR SAMPLE DEPARTMENT. STEIN DOBLIN LACE CO., 935 BROADWAY.

GOVERNESS.—American, English, or French; child 3½ years; good home life; 20 miles from New York; best references absolutely necessary; state references, salary. V 100 Times.

GOVERNESS, speaking French; piano; best references. Mrs. Rosenfeld, 814 West End Av. Riverside 2012.

HOUSEWORKER wanted for general housework; young woman; a family of two adults; small cottage; one hour from city; references and experience; $40 month. Phone 8440 Plaza, or call at 11 East 55th Friday.

HOUSEWORKER, general, country, settled, capable woman; good cook, waitress; June to October; child 10 no objection. Call mornings, 124 East 39th St.

HOUSEKEEPER, small hotel, country. 853 Riverside Drive.

HOUSEKEEPER for hotel; $60, meals; references required. 126 West 73d St.

LEDGER CLERK; MUST BE ABLE TO POST RAPIDLY AND ACCURATELY AND MAKE OUT STATEMENTS; CLOSED SATURDAYS, OPEN SUNDAYS; STATE SALARY. L. C., 211 TIMES DOWNTOWN.

MODEL, SIZE 16,
for dresses; must be experienced.
Apply Friday.
A. TRAINA, 148 WEST 23D.

MILLINERY.—EXPERIENCED COPYISTS, PREPARERS; PIECE OR WEEK WORK; HIGH-GRADE HATS. VOGEL BROS., 29 WEST 36TH.

MOTHER'S HELPER. — Refined, capable girl, help care for children, 6 and 9 years; light, upstairs work; Protestant family; North Shore, Long Island. Phone Thursday, Bayside 2630-M.

MOTHER'S HELPER.—Girl go seashore for Summer; reference. Apt. 96, 315 West 97th.

NURSERY MAID, graduate, to take charge of isolation ward of 12 beds. Apply to superintendent, St. Christopher's Hospital for Babies, 277-283 Hicks St., Brooklyn, N. Y.

NURSE for children; call Thursday and Friday mornings. Friedmann, 150 West 87th.

OFFICE ASSISTANT wanted; file intelligently, use the typewriter, and make herself generally useful; one who will appreciate a good position and who will stick; state age and salary expected. O 3 Times.

OFFICE ASSISTANT.—Young lady, bright and willing, high school education preferred; state age, nationality, salary expected. O 335 Times Downtown.

HELP WANTED—Female.

OFFICE ASSISTANTS, several young ladies, must have clerical experience. Apply Rosenwasser Bros., 24 Orchard St., L. I. City.

OPERATOR, comptometer, experienced; salary $12-$15; vacation with pay; all kinds of figuring. P 281 Times Downtown.

SALESWOMEN with personality who are not afraid to approach business men; this is an exceptional opportunity to join a highly paid sales force of an established reputable business house. N 198 Times.

SALESWOMEN, experienced; also demonstrators, to represent high-class toilet line; out of town; highest salary paid; references required. Call between 11-1, Aubry Sisters, Inc., 104 East 25th.

SALESLADY.—Refined girl or woman; high-class personality; exceptional opportunity; experience unnecessary; $35-$50 week commission; salary second week; permanent; Suite 2338, 15 Park Row.

SALESLADY wanted on floor of large furniture manufactory. Address, with full particulars as to salary, etc., O. G., 262 Grand St., Adv. Office.

SALES CLERK.—Young lady, 20-25; must be experienced; good opportunity with a wholesale house. Call Friday morning, 115 Fulton St.

SALESWOMEN wanted, (2,) with personality, to call on select list of leading business men, in the interest of the National Society of Real Americans; no books to sell; salary; 6th floor. 56 West 45th.

STENOGRAPHER.—We have an interesting opportunity for woman of intelligence as stenographer and general assistant in sales department of nationally known advertising organization; must be willing to use dictaphone; position requires tact, initiative, and capacity for hard work and varied detail; a chance to learn the inside workings of a successful concern in an interesting line; salary $15 to $18 at start. Apply by mail, or in person Friday morning, to Mr. Morse, second floor, 416 West 33d St., City.

STENOGRAPHER FOR MAGAZINE, EDITORIAL DEPARTMENT.
A desirable position as editorial secretary is available with a high-class established magazine; magazine experience not absolutely necessary; business centrally located; neatness and refinement absolutely essential; state age, experience, references, and salary expected. V 83 Times.

STENOGRAPHER-SECRETARY wanted by department head in prominent downtown Christian insurance office; neatness, correctness in work, pleasant appearance essential; American insurance experience preferred; write fully, stating salary expected. C 305 Times Downtown.

STENOGRAPHER BY LARGE MANUFACTURING CORPORATION, WILLIAMSBURG SECTION, BROOKLYN; MUST BE EFFICIENT AND WELL EDUCATED. APPLY FULTON BAG AND COTTON MILLS, 330 WYTHE AV., BROOKLYN.

STENOGRAPHER. — Mining purchasing office, for duration of war and probably thereafter; secretarial ability preferred; state age and experience; must have good references; salary to start, $18. J 275 Times Downtown.

STENOGRAPHER-SECRETARY, by prominent downtown Christian firm; American with insurance experience preferred; neatness, correctness in work, and pleasant appearance essential. Write fully, stating experience, salary expected, C 305 Times Downtown.

STENOGRAPHER.
Experienced in export work, with large perfume house; Christian firm; 9-5:30, half day Saturday; $13 start; opportunity for advancement. Apply V. Vivaudou, Inc., 418 West 25th.

STENOGRAPHER, office assistant, high school education; experience not essential; small office; Christian firm, selling school equipment; salary $10; state age, education, experience. C 323 Times Downtown.

STENOGRAPHER and Typist.—Young lady with good experience is offered a good position. Apply, in own handwriting, stating age, references, experience, and salary expected, Geo. B. Herzig Co., Inc., 39 West 29th St.

STENOGRAPHER in newspaper advertising department; young woman, quick, accurate, and well educated; give age, experience, references, and salary expected; moderate beginning. C 324 Times Downtown.

STENOGRAPHER, with Christian firm; at least three years' experience; accurate and rapid transcriber; good chance for advancement. Call Friday, Racine Rubber Tire Co., 2 West 61st St.

STENOGRAPHER.
Competent Spanish-English stenographer; must be able to take dictation in both languages; state experience, salary. A. T., 217 Times.

STENOGRAPHER wanted familiar with chemical business; state education, experience, and salary desired. C. B., 217 Times Downtown.

STENOGRAPHER, capable, rapid, experienced machinery or electrical trade; permanent; excellent opportunity for advancement; $15 to start. P 279 Times Downtown.

STENOGRAPHER; $12; steady; advancement. Apply Thursday morning, 2d floor, 17 West 44th.

STENOGRAPHER.—Young lady in office of large manufacturing concern; must be competent; excellent chance for advancement; state age, salary, qualifications. N 170 Times.

STENOGRAPHER, TYPIST.—One year's experience; $12; state qualification. C 325 Times Downtown.

STENOGRAPHER, accurate, capable; state age, salary, experience, &c. A. O., 104 East 14th.

STENOGRAPHER and office assistant; real estate; $14. J 289 Times Downtown.

STENOGRAPHER.—Young lady Spanish stenographer. Apply J. Ruff & Co., 621 B'way.

SWITCHBOARD OPERATOR,
between 17 and 20, experienced on Monitor board; must have pleasing voice; excellent references required.
S. H. Kahn & Co., 225 5th Av.

SWITCHBOARD OPERATOR, capable filing correspondence, typist, or one with knowledge shorthand preferred. O 14 Times.

SWITCHBOARD OPERATOR. — Heywood, Strasser & Voigt, 26th St. and 9th Av.

TEACHER of Isaac Pitman shorthand; capable, experienced woman wanted at once; permanent position, liberal salary. Apply by mail or in person to the Eastman-Gaines School, 36 West 123d St.

TEACHERS.—An exceptional opportunity to greatly increase your earnings; congenial work; outside position. Teacher, N. 199 Times.

TEACHER, touch typewriting, day and evening; experienced only. X 300 Times Annex.

TELEPHONE OPERATORS, experienced in central office work; a few not now employed in telephone companies' offices who are willing to leave the city during the war; good salary and all expenses, including carfare, laundry, good board with pleasant, refined home surroundings; give full particulars as to telephone experience, family conditions, and present employment. V 364 Times Downtown.

TELEPHONE OPERATOR for hotel; $50 monthly. 126 West 73d St.

TYPISTS.

RAPID, ACCURATE, AMBITIOUS.
EXCELLENT OPPORTUNITY FOR ADVANCEMENT.
SWIFT & CO.,
159 9TH ST., JERSEY CITY.

TYPIST, BILL CLERK.—Work evenings from 3 to 10:30 P. M.; salary $14 per week; state age, experience, and telephone number. X 230 Times Annex.

TYPIST.—Must be experienced; opportunity to learn dictaphone; higher position open if found capable. Carbolineum Co., 34 Greene St., third floor.

TYPIST Wanted.—Experienced lady operator on Fisher-Dillon machine; salary, $15 per week. P 273 Times Downtown.

TYPIST with knowledge of stenography; state experience. C 256 Times Downtown.

TYPIST, expert; permanent position. Write or call, 195 Broadway, Room 815.

YOUNG WOMEN
wanted to train for positions as automatic telegraph operators; $40 to $45 monthly, payable weekly, during training period of from six to ten weeks, with immediate increase to $50 and $60 upon graduation; permanent positions with advancement; both day and night work. Apply between 9 and 4 P. M., Room 1702, 24 Walker St.
THE WESTERN UNION TEL. CO.

YOUNG LADY.—ACCURATE AND QUICK AT FIGURES, FOR STATISTICAL WORK; ONE WITH INSURANCE EXPERIENCE PREFERRED; STATE AGE, RACE, NATIONALITY, EXPERIENCE, SALARY REQUIRED, REFERENCES, WHEN SERVICES AVAILABLE. SECRETARY, P. O. BOX 1117, NEW YORK.

YOUNG LADY for general office work by manufacturing establishment; must be bright and accurate at figures and in handling detail of office records. Apply in own handwriting, stating experience and salary expected. A. W., 207 Times Downtown.

YOUNG LADY, with some experience in clerical work, wanted by a large export house; must have neat handwriting; good opportunity for advancement; state salary and particulars. C 321 Times Downtown.

HELP WANTED—Female.

YOUNG WOMAN for sales position in men's and boys' furnishings, house furnishing, piece goods; good wages steady position; experience not necessary. Seaver Bros., 3d Av. and 52d St., Brooklyn, N. Y.

YOUNG LADY wanted as assistant bookkeeper in a downtown real estate office; must write a good hand; high school graduate preferred. Address P 286 Times Downtown.

YOUNG LADY for general office work; public school graduate; one with knowledge of switchboard preferred. Call Friday morning, 115 Fulton St.

Instruction.

SECRETARIAL INSTRUCTION
in restricted classes in a downtown school. Special Summer term in our Secretarial Department begins June 17. Day and Evening Classes. Particulars upon request. Personal interview necessary. New York School of Filing, Singer Building, New York.

FILING.—We are unable to supply the demand for our graduates; instruction in day, evening, and correspondence courses; you will also be interested in our secretarial course; visitors invited. New York School of Filing, established 1912. Singer Building, New York.

GIRLS, LADIES, ATTENTION!
Learn telephone switchboard operating, typewriting, stenography, filing, dictaphone, bookkeeping, billing. Capt. O'Brien, 112 East 23d; 137 Decatur, Brooklyn.

STENOGRAPHY — TYPEWRITING.—Full or part time; day-evening. Start now. Fitting for position September-October. WALDO, 280 Madison Ave. Telephone 7889 Murray Hill.

PRIVATE SECRETARIAL TRAINING.
PRATT'S SCHOOL, 64 WEST 45TH ST.
INDIVIDUAL INSTRUCTION.

ATTENTION—FILING COURSE.
Filing course, $10. Why pay more?
Capt. O'Brien School, 112 East 23d.

ATTENTION, LADIES! Learn elevator and telephone operating; fee reasonable. O'Brien, 112 East 23d.

Employment Agencies.

PAGE AGENCY FOR PLACEMENTS, INC., HUDSON TERMINAL, 30 CHURCH ST.

BOOKKEEPERS: GENERAL LEDGER, (1,) $20-$25; GENERAL BOOKKEEPING, (4,) $20; COST CLERK, (1,) $18-$20; BOOKKEEPER & STENOGRAPHER, (1,) $18-$20; LEDGER, (1,) $16.
STENOGRAPHERS: SUPERVISOR, (1,) $30; CLERICAL WORK, (1,) $18; GENERAL, (3,) $15-$18.
TYPISTS: SECRETARY'S ASSISTANT, (1,) $18; GENERAL, (3,) $15.
CLERKS: FIGURING, (5,) $14-$15; GENERAL, (3,) $12; GENERAL, EXPERIENCE UNNECESSARY, (3,) $10.

CALL IN PERSON, 9 A. M. TO 2 P. M.

STENOGRAPHERS, (5,) export, law, banking, commercial, $16 start, $22; typists, clerks, beginners, immediately.
MUTUAL SERVICE BUREAU,
41 LIBERTY STREET. JOHN 993.

BERTA CARLSON, SWEDISH AGENCY.—First-class servants, $24-$15. Broadway, 89th. Riverside 9463.

HELP WANTED—Male.

ACCOUNTANT.—In large office where opportunity for advancement is exceptional; must be thoroughly familiar with voucher systems and up-to-date accounting; state age and qualifications. J 269 Times Downtown.

ACCOUNTANT, junior, university graduate, wishes connection with firm of C. P. A.'s. N 633 Times Harlem.

ADJUSTER.—Automobile adjustment department of large insurance company requires services of experienced man as surveyor of collision damages, to do some investigating and adjusting; must be over draft age. Reply, stating education, experience, and qualifications, C 315 Times Downtown.

ARE
YOU
DOING
YOUR
BIT
?

NOT IF YOU ARE NOT HELPING THE GOVERNMENT, AND IF YOU'RE NOT IN UNIFORM YOU OUGHT TO WORK ON GOVERNMENT WORK. WE ARE FILLING CONTRACTS FOR THE ARMY AND NAVY, AND NEED THE SORT OF MEN SHOWN BELOW TO HELP US DO IT:

SHOP.

BOYS—
No experience; must be 18 years of age.
10 FOR ASSEMBLING SMALL PARTS.

EXPERIENCED MEN—
1 ARMATURE WINDER.
10 BENCH HANDS.
1 COAL PASSER.
1 FREIGHT ELEVATOR OPERATOR.
18 INSPECTORS FOR TELEPHONE PARTS.
10 INSTRUMENT AND TOOL MAKERS.
10 MILLWRIGHTS.
1 TOOL ENGRAVER.
SEVERAL EXPERIENCED GLASS-WORKERS.
3 NIGHT CLEANERS.
10 PORTERS.
5 PACKERS (HARDWARE EXPERIENCE).
8 STOCK SELECTORS.
1 FIREMAN.

ENGINEERING DEPT. AND OFFICE.

12 ELECTRICAL DRAFTSMEN.
1 LABORATORY ASSISTANT.
1 ASSISTANT TO ENGINEER.
High school education; drafting or other mechanical experience.
2 SHOP ORDER LAYOUT MEN.
Knowledge of blueprints and analyzing orders.
5 JUNIOR CLERKS.
25 BOYS;
must be 16 years old; for mail and messenger service; minimum salary, $9 start.
2 STENOGRAPHERS.
3 WIRE WINDERS.
3 ELECTRICAL ENGINEERS.
(High class.)
2 BILLING CLERKS.
(Thoroughly experienced, capable of making detailed cost analysis.)

RESTAURANT.

LUNCH COUNTER MAN,
thoroughly experienced; hours, 2 P. M. to midnight.

WESTERN ELECTRIC CO., INC.,
57 BETHUNE ST.
Near West St.; six blocks south of 14th St.

ASSISTANT TO PUBLISHER WANTED.
A position may be had that offers an excellent future to a bright young man. Established publication and permanent position. Experience along the following general lines will be considered good qualifications:
Planning of printed matter, such as creating layouts, ordering cuts and plates, and securing estimates and checking printing bills.
Familiarity with accounts relating to advertising or printing.
Advertising and, particularly, circulation experience.
General business training.
Applications must be made in writing, and applicants from 28 to 35 will be given preference. State education, domestic responsibilities, if any, and experience fully.
Box N 28 Times.

ASSISTANT BOOKKEEPER.—Must understand double entry; state length of experience and in what kind of business. J 244 Times Downtown.

ASSISTANT wanted in printing department of large stationery house; some knowledge of printing and paper necessary; state salary and full particulars. O 5 Times.

ASSISTANT MANAGER men's furnishings. Apply The Yorke Shirt Shop, 1,272 Broadway.

A PRODUCTION MAN.
We need a competent production engineer to route, schedule, and direct our production. We employ 700 men in a large general machine shop on the most urgent Government work.
This is a good stiff job.
MASON MACHINE WORKS,
Taunton, Mass.

A YOUNG MAN OR WOMAN IS WANTED by a prominent fire insurance company for position of assistant to chief clerk; should know something of the various detail work; replies should state age, experience, and salary expected. J 207 Times Downtown.

BILL OF MATERIAL MEN.
Those experienced in making bills of material from blue prints and drawings for automobile or airplane parts.
MUST BE CITIZENS.
Apply
STANDARD AIRCRAFT CORP.,
Brunswick Av., Elizabeth, N. J.

BANK CLERKS.
Young men wanted by a New York bank; high school graduates or experienced clerks preferred; excellent opportunities offered to competent men; monthly bonus paid and dinner furnished; reply in detail as to experience, religion, and salary expected. X 333 Times Annex.

BANK CLERK.
Young man, draft exempt, for Newark bank; state experience, age, residence, and salary desired for permanent position. Address Cashier, Box 243 Times Downtown.

BANK CLERKS wanted; assistant teller, bookkeeper, check clerk. B 69 Times.

HELP WANTED—Male.

BOOKKEEPER

IN THE OFFICE OF A BROOKLYN MANUFACTURING CONCERN; YOUNG MAN WHO HAS HAD EXPERIENCE ON CONTROL ACCOUNTS AND WHO CAN ASSIST IN GENERAL OFFICE ACCOUNTING; PERMANENT POSITION WITH GOOD PROSPECTS; GIVE AGE, EXPERIENCE, AND SALARY EXPECTED. ADDRESS GAMMA, 416 ARBUCKLE BUILDING, BROOKLYN.

BOOKKEEPER, DOUBLE ENTRY, COMPETENT, CAPABLE OF USING TYPEWRITER, BY CHRISTIAN HOUSE; SALARY, ON TRIAL, $20 WEEKLY; ADVANCEMENT COMMENSURATE WITH ABILITY. WHITE, 168 DUANE ST.

BOOKKEEPER.—First class, competent, with manufacturing experience, capable of managing set of books; in application state age, nationality, experience, and references; salary $150 monthly. Box 61, Plantsville, Conn.

BOOKKEEPER'S ASSISTANT.—Exempt from draft; easy routine work; good chance for advancement; 9 to 5; Saturday, 1 P. M.; salary under $16 week; state age, experience, and salary wanted. N 638 Times Harlem.

BOOKKEEPER, assistant, wanted by large manufacturing concern; must have experience in modern systems; state age, experience, salary expected. J 294 Times Downtown.

BOOKKEEPER wanted, experienced, for double entry, to take full charge of an office; good salary. Owaroff, Aaronson, Levy & Co., 576 3d Av., near 15th St., Brooklyn, N. Y.

BOOKKEEPER AND CASHIER; state age and full particulars; $75 per month, room and board. Address Alamac Hotel, Mt. Arlington, on Lake Hopatcong, N. J.

BOOKKEEPER AND CASHIER, draft exempt; give age, religion, references and experience in detail; salary $1,300 a year to start; bond required. N 193 Times.

BOOKKEEPER.—Experienced in double entry. Write fully in own handwriting, stating age, nationality, experience, references, and salary expected. N 196 Times.

BOOKKEEPER.—Young married man. Apply by letter, stating age, salary, and experience, Atlas Waste Mfg. Co., 505 Johnson Av., Brooklyn.

BOOKKEEPER, experienced and familiar with use of typewriter, preferably one knowing shorthand; only written applications considered. Address R. M. Haan, wholesale wine department, 2 East 55th.

BOOKKEEPER wanted by a Jersey City company; a young man with good education and accounting ability; excellent opportunity for advancement. Address M 398 Times Downtown.

BOOKKEEPER.—Thoroughly experienced in handling details and office routine; opportunity for advancement; state age and experience. J 268 Times Downtown.

BOOKKEEPER for piano factory and general office assistant; Bronx resident preferred. Call Wasle & Co., 485 East 133d.

BOOKKEEPER in publishing house, $18; state qualifications, &c. M 161 Times.

BOY, a good natured, intelligent American, for office work; position responsible, wages accordingly and excellent opportunity for advancement; address in own handwriting, with full particulars and references. Post Office Box 339, Madison Square Branch.

BOYS
must be 16 years or over, for messenger and mail service; minimum salary $9; good opportunity for advancement in electrical business.
WESTERN ELECTRIC CO., INC.,
57 BETHUNE ST.,
near West St., 6 blocks south of 14th St.

BOYS, (15-17.)
Important business concern in the financial district has permanent positions with opportunities for advancement for several elementary or high school graduates; short hours, enabling evening schooling; salary, current rate; application confidential. B 346 Times Downtown.

BOY wanted in office of dry goods commission house; bright, snappy boy, who has had good education; excellent chance for advancement. Address, stating age, salary expected, and references. J 282 Times Downtown.

BOY,
general office work and errands, editorial department of large magazine; $7 start; splendid opportunity for advancement. See Miss Lee, Pictorial Review, 222 West 39th St.

BOY for stock work in lace importing house; excellent opportunity for good boy looking for a chance; no basement work. Address in own handwriting, stating age and whether or not previously employed, O 19 Times.

BOY, 17 to 18 years, who is electrically or mechanically inclined, for office work; excellent chances for advancement; salary $10. Write, giving full particulars, Electrical, 223 Times Downtown.

BOY wanted by Christian firm; clerical office work; good chance for bright, ambitious boy; salary $10 per week to start; state age, references. N 180 Times.

BOY of good education willing to learn import and export business; excellent opportunities for advancement; state full details in letter. C 291 Times Downtown.

BOY wanted in export office; good opportunity to right boy; no experience necessary; salary $8 to start. Address Treasurer, Peck & Co., 104 Pearl St., city.

BOY wanted to run errands and make himself generally useful in an office. Apply Astoria Veneer Mills and Dock Co., foot of Blackwell St., Long Island City, N. Y.

BOY, bright, in the office of an insurance company; must be a good penman, and come well recommended. Address Box J 266 Times Downtown.

BOY.—By large wholesale fur house; splendid chance for rapid advancement. William Jackman's Sons, 35 West 35th.

BOYS wanted for permanent positions in downtown bank. Apply own handwriting, with full particulars, P. O. Box 46.

BOY wanted, office and general work. Call before or after 10; see Manager, Room 1737, 50 Broad St.

BOY in wholesale woolen house; state age, reference, salary expected. C 285 Times Downtown.

BOY.—By wholesale clothing manufacturer's office; public school graduate preferred. F. B. Q. Clothing, 409 Lafayette.

BOY, 16 to 18; switchboard and filing experience required. C 310 Times Downtown.

BOY in downtown office; good education; $10 week. J 280 Times Downtown.

BRAIDING DEPARTMENT FOREMEN WANTED FOR NIGHT SHIFT; ONLY MEN WITH EXPERIENCE WILL BE CONSIDERED. WRITE SUPERINTENDENT, ROME WIRE CO., ROME, N. Y.

BRIGHT YOUNG MAN
for clerical work; one experienced in looking up claims preferred.
KROWER-TYNBERG CO.,
46 WEST 23D ST.

BUSINESS ASSISTANT, typist, and bookkeeper wanted. Salary $25 per week. Address giving age, qualifications, experience, lines of business formerly engaged in, references and residence. Wholesale Merchant, P. O. box 521, New York.

CABINET MAKERS.
High wages.
GOOD WORKING CONDITIONS;
ON GOVERNMENT WORK;
MUST BE CITIZENS.
STANDARD AIRCRAFT CORP.,
Brunswick Av., Elizabeth, N. J.

CARETAKER, responsible, wanted for two thoroughbred saddle horses; party going abroad will allow use of two splendid saddle horses to responsible party in return for their care and feed until his return; must be responsible party; none others need apply. Answer Captain S. F. Mashbir, Fort Hamilton, Brooklyn, N. Y.

CHAUFFEUR.—Married, age over 31; must be A1 mechanic, industrious, willing, dependable, and highly intelligent; permanent country position with excellent living accommodations; very little night work; exceptional references required. Write for appointment Room 30, 22 William St.

CLAIM MAN wanted by steamship company; must be thoroughly experienced, familiar in tracing shortages and handling merchandise claims; state age, experience, qualifications, J 267 Times Downtown.

CLERK.—Excellent opportunity with progressive New York City concern engaged in manufacture of ordnance instruments in their production department; applicants must have some experience in dispatching, issuing factory requisitions, and general follow-up work. B. A. A., 110 Times.

CLERK, shipping and receiving, one thoroughly experienced, to take charge of large department handling both domestic and foreign shipments; excellent opportunity for active man; state experience and salary. R. F., 321 Times Harlem.

HELP WANTED—Male.

CLERK.—Man, middle aged, as stock and entry clerk manufacturing concern. Address with full particulars as to age, references, and salary desired. O. G., 262 Grand St., advertising office.

CLERKS.—Draft exempt; commercial traffic department; have several vacancies for clerks having freight training and freight claim experience; state age, experience, if employed, and salary expected. S. F. E., P. O. Box 229, New York City.

CLERK.—Hotel front clerk; state full particulars, age, experience; $125 per month, room and board. Address Alamac Hotel, Mt. Arlington, on Lake Hopatcong, N. J.

CLERKS.—Young men, beginners, good education, for accounting department; advancement; state age, salary, and education. P 277 Times Downtown.

CLERK and general office assistant; A1 penman and figurer. C 299 Times Downtown.

CLERK.—Exempt, wanted for office work; must be good penman. N 172 Times.

CLERK.—Plumbing supply house require an estimating clerk. J 245 Times Downtown.

COLLECTORS wanted, men familiar with Jersey City preferred; must be able to furnish best of references, be beyond draft age, have good personality and personal appearance; experience preferred, but not necessary. Address M 397 Times Downtown.

CUTTER, experienced on infants' and children's coats and dresses; steady work all year round; good opportunity for right party. O 11 Times.

CORRESPONDENT, 30-35; opportunity for one experienced in sales correspondence. Call Friday morning, 115 Fulton St.

DRAFTSMEN.

U. S. GOVERNMENT WORK. MEN WANTED, WHO ARE EXPERIENCED IN THE DESIGN OF TOOLS AND JIGS FOR RIFLES, MACHINE GUNS, TYPEWRITERS, &C.; MUST BE U. S. CITIZENS; ONLY CAPABLE, INDUSTRIOUS AND AMBITIOUS MEN NEED APPLY; TO THE RIGHT MEN WE OFFER PERMANENT POSITIONS WITH OPPORTUNITY FOR ADVANCEMENT; LOCATION NEW YORK CITY; GIVE FULL PARTICULARS, STATING SALARY WANTED. B. T. G., 118 TIMES.

DRAFTSMEN.
Detailers on light machinery; must have several years' experience; excellent opportunity for ambitious young men; state age, experience, and salary wanted. L. A. S., 27 Times.

DRAFTSMEN.—STRUCTURAL STEEL, EXPERIENCED MEN ONLY WANTED FOR MILL BUILDING WORK; PERMANENT POSITION AND GOOD CHANCE FOR ADVANCEMENT. CALL ROOM 5717 GRAND CENTRAL TERMINAL.

DRAFTSMEN.—Wanted, experienced men on machine design work; must be American citizens whose record will bear the closest investigation; state age, experience, and salary expected. Address P. O. Box 56, Uptown Station, Hoboken, N. J.

DRAFTSMEN
Competent to design small tools and fixtures for interchangeable manufacture; steady work and opportunity for advancement for good men; state salary wanted and experience. F. C. K., 26 Times.

DRAFTSMAN.
Machine designer; must be capable of designing small automatic machinery; only experienced, competent men wanted; state experience in detail, age, and salary wanted. W. E. F., 119 Times.

DRAFTSMEN, detailers, and tracers; experienced men only. Apply at Miller Corp., Bergen and Kearney Aves., Jersey City.

DRAFTSMAN, first class, wanted on ornamental iron; state experience, salary expected, and when can report. Richmond Structural Steel Co., Richmond, Va.

DRAFTSMAN wanted, familiar with frame construction. Apply Room 460, 1,[illegible] Broadway.

DRIVERS, CHAUFFEURS, HELPERS.
ADAMS EXPRESS CO.
WANTS YOUNG MEN;
GOOD OPPORTUNITY TO SECURE
PERMANENT POSITIONS.
APPLY WAGON SERVICE DEPT.,
30 TRINITY PLACE.

EDITORIAL ASSISTANT wanted; trade paper experience, preferably with knowledge of transportation and coal. P 283 Times Downtown.

ENGINEER.—Stationary; first-class license; of experience, sober, and industrious; steady position. Apply in person, Room [illegible], 120 Broadway, New York City.

FLOOR COVERING SALESMEN.—MEYER BROS., MAIN ST., PATERSON, N. J., REQUIRE THE SERVICES OF EXPERIENCED SALESMEN IN THEIR CARPETS, RUGS, BED AND BEDDING DEPARTMENTS; PERMANENT POSITIONS; APPLY SUPT.

GARDENER.—Permanent position in Maplewood, N. J., for a thoroughly experienced, sober man who is not afraid of work; would have to live off the place; state age, nationality, and wages wanted. G. R., Box [illegible] Times Downtown.

HIGH SCHOOL GRADUATES.
Boys wanted between 17-19 years of age to start with old-established concern offering commercial training in the iron and steel business; no experience necessary; moderate salary to start, but excellent opportunity to prove your ability; early advancement, and good future for boy to make good; state age, experience, if any, salary expected. P 255 Times Downtown.

HOLLORWITH TABULATING MACHINE OPERATOR,
TAKE CHARGE OF DEPARTMENT;
GOOD OPPORTUNITY.
APPLY IMMEDIATELY
E. I. du PONT de NEMOURS & CO.,
HASKELL, N. J.

JANDORF.
Experienced branch manager, also floor salesmen, about 35, for tire and used car departments; good opportunity for permanent connection. See Mr. Smith, Jandorf Automobile Co., 1,763 Broadway.

JANITOR, white, wanted for 245 West 135th; 3 rooms free, $10 per month. W. L. Bruen, 17 Battery Place.

MACHINISTS
AND
DIEMAKERS.
First-class experienced machinist in up-to-date manufacturing plant; good wages, steady work.
AMERICAN EVER READY WORKS,
Thomson Av. and Orton St.,
Long Island City.
One carfare by subway or elevated train.

MACHINISTS.
Lathe and bench hands, first class, having at least five years' experience.
BONUSES.
REMACLE-HUMMEL CO.,
23 ROSE ST.

MACHINIST, HANDY AROUND AUTOMATIC LABELING MACHINE. APPLY SHIPPING DEPARTMENT, THOMAS J. LIPTON, 149 FRANKLIN ST.

MAN AND WIFE
(without children) wanted as caretakers for a small property located in a town thirteen miles from New York City; man must be a good gardener and handy with tools; salary for couple $120 per month, with furnished rooms, light, heat, and garden produce for own use; steady position. Address, with references, P. O. Drawer W, Passaic, N. J.

MAN,
keep time, record production, and charge of toolroom, machine shop, large factory; married man preferred; references. Call Friday, write Rockwood & Co., employment department, Park and Waverly Avs., Brooklyn.

Advertisers in the Harlem district may transact business through the Harlem office of The New York Times, 2,109 Seventh Avenue, just north of 125th Street. Advertisements and subscriptions are received for The Times and all other publications of The New York Times Company.

HELP WANTED—Male.

MAN.—Middle-aged, energetic, fair penman, experience unnecessary; good salary, permanent position; resident lower Bronx, or upper Harlem preferred. John F. Allen Co., 70 Gerard Av., Bronx.

MANAGER.—Capable man to take complete charge of retail waist and underwear store; must know how to dress windows; good chance for right party; state references and other particulars. N 195 Times.

MARINE DRAFTSMEN, BY SHIPBUILDING COMPANY IN NEW ENGLAND. POSITIONS OPEN FOR FIRST-CLASS MEN IN STRUCTURAL, MECHANICAL AND PIPING DIVISIONS OF HULL DEPARTMENT. ADDRESS Z 338 TIMES ANNEX.

MECHANICS, automobile, bearing men and testers; also helpers. Call Friday or Saturday, Motor Car Engineering and Service Co., Inc., 109 West 64th St.

MEN wanted to do general work in depot of large corporation; $14-$15 to start; excellent opportunity for advancement; medical service included. Write W. H. B., 82 30th St., Brooklyn.

MEN wanted in our sample book department for typing and laying out books. Hobbs Wallpaper Co., 18th St. and Willow Av., Hoboken, N. J.

METAL TENDER wanted; man experienced in brass, bronze, aluminum, and high-pressure work; highest wages to good man. Apply by letter, giving references, experience, &c., X 325 Times Annex.

MEYER BROS. HAVE VACANCIES FOR SEVERAL EXPERIENCED DEPARTMENT STORE AISLE MANAGERS; PERMANENT POSITIONS. APPLY SUPT., MAIN ST., PATERSON, N. J.

MILLING machine operators; able to read blue print and work to micrometer measurements; steady employment. Apply Mergenthaler Linotype Co., 20 Ryerson St., Brooklyn.

NIGHT WATCHMAN wanted; sober, reliable; must give best of references; easy work; $20. Craftsmen Film Laboratory, 251 West 19th St.

NIGHT MAN, about 45, with thorough knowledge of bookkeeping, to take charge New York Tire Service Corp. N 190 Times.

OFFICE WORK—Good opening for bright young man under draft age; must be inclined toward figures; commercial or high school pupil preferred; good salary; opportunity for advancement; address in own handwriting. H. A., 126 Times.

OFFICE BOY.
This is the opportunity for a bright young boy to begin at the bottom and finish at the top; no applicant considered under 15 years. Reply in own handwriting, Box 19, 208 Broadway, Brooklyn.

OFFICE BOY for large machine concern; good chance for advancement. Apply De La Vergne Machine Co., foot of East 138th St., Bronx.

OFFICE BOY wanted, by Christian firm, wholesale house; good opportunity for advancement; apply in own handwriting. P 267 Times Downtown.

OFFICE BOY, 15 to 17 years old, clean and mannerly, for steel corporation. Apply W. J. Crouch Co., 68 William St. See Mr. Mahoney.

OFFICE BOY for general office work, over 16. Brooklyn Public Library, 26 Brevoort Place, Brooklyn.

OFFICE MANAGER, BOOKKEEPER CREDITS, BY WHOLESALE WOMEN'S WEAR FIRM DOING A LARGE BUSINESS; SPLENDID OPPORTUNITY FOR RAPID ADVANCEMENT; STATE AGE, EXPERIENCE, AND SALARY EXPECTED; REPLIES TREATED CONFIDENTIAL. M 90 TIMES.

OFFICE MANAGER,
AGED 34; HAS HAD LARGE EXPERIENCE IN GENERAL OFFICE WORK, COST ACCOUNTING, SYSTEMATIZING, &C.; PREFER LARGE CORPORATION OR MANUFACTURER; SALARY $2,500. M 84 TIMES.

PHYSICIAN wanted, with New York State license, as office assistant; one between ages of 35 and 65 years preferred. Address Dr. Bender, 10 Exchange St., Buffalo, N. Y.

PHOTOGRAPHER.—All around, lady or gentleman; state experience, salary. Box 596 Times, 2 Rector St.

PORTER (COLORED.)
Wanted to make himself generally useful and assist in shipping department; references required; good wages. Call Derby Silver Company, 10 Maiden Lane, City.

PORTER.—Steady position. Call Friday or Saturday, Motor Car Engineering and Service Co., Inc., 109 West 64th St.

REPORTER wanted on prominent trade journal; good opportunity for young man with limited experience not subject to draft, or for elderly, experienced man who will be attracted by a pleasant position with moderate salary; state age and experience. O 13 Times.

RATE CLERK.—Competent freight rate clerk by manufacturer; good opportunity for an alert man desirous of getting into commercial service; salary and bonus. C 322 Times Downtown.

SALESMEN.
EXPERIENCED TIRE SALESMEN; THOSE WHO HAVE A FOLLOWING; DRAWING ACCOUNT AGAINST COMMISSION; TERRITORY LONG ISLAND, NEW JERSEY, PENNSYLVANIA, AND NEW YORK; CHANCE TO MAKE BIG MONEY TO THOSE WHO WILL WORK; WE WANT MEN WHO CAN APPRECIATE AN OPPORTUNITY FOR A GOOD, BIG FUTURE. APPLY BY LETTER ONLY; WILL BE STRICTLY CONFIDENTIAL. BATAVIA RUBBER CO., 18 EAST 41ST ST.

SALESMEN.
Have finest fireproof china line made; want men with department store acquaintance who understand chinaware, familiarity with foreign lines preferred; exceptional opportunity offered; give age, experience, houses where you have been employed; confidential; salary and commission. V 124 Times.

SALESMAN, dry goods, for South America; permanent position with old established firm, in temperate climate; opportunity for AMERICAN with thorough knowledge of American piece goods and capable of pushing same; Spanish helpful, not indispensable; state full details, experience, draft, age, etc.; salary and commission. J 258 Times Downtown.

SALESMEN.—Two men of forceful personality and ability who can appreciate genuine opportunity. This is a bona fide offer to connect with an organization where present earnings will be very attractive. Prompt promotion the assured result of earnest effort. If employed it will be well worth giving up an ordinary position to undertake; commission. 1707, 52 Vanderbilt Av.

SALESMEN.—Several aggressive men, exempt from draft, who are thoroughy experienced road men, and accustomed to earning good money, wanted to sell a nationally advertised automobile accessory; our proposition will bring real money to big producers; salary, liberal commission, and traveling expenses paid. Box 592 Mount Vernon, N. Y.

SALESMAN.—Experienced (inside) at once, for retail supply store; active young man not over 25, of neat appearance and strict honesty; one familiar with boys' clothing or sporting goods and connected with the Boy Scouts preferred; must have good references; good salary. Retail, 490 Times.

SALESMAN.—Manufacturer of medium-priced very attractive car, with well located showroom on Broadway, requires the services of one or two good automobile salesmen; drawing account against commission; only those with New York experience need apply. Write C. E., 135 Times.

SALESMEN.—An established financial institution requires a few additional men; we train you to use our system, which has proven highly successful; our branch managers are selected from the sales force; commission basis. R. E. Baker, Room 808, 149 Broadway. Phone Cortland 1804.

SALESMEN.—Two salesmen of good personality, accustomed to interviewing business men; big opportunity for right party; to represent the National Society of Real Americans; no books to sell; liberal commission. L. E. Stearns, 56 West 45th St., sixth floor.

SALESMAN.
Wholesale dry goods and notion house seeking services wide-awake, experienced representative, call on general and variety stores, States of Illinois and Missouri; state references and experience; commission basis. K. G., 261 Times Downtown.

SALESMAN wanted; experienced, well acquainted with retail grocers and delicatessens in Greater New York and surrounding territory, to sell milk for well known manufacturer; salary and commission. Ç 279 Times Downtown.

SALESMAN.—Tire salesman with experience, capable of results; answer in detail, stating age, if married, location in draft, religion, experience, and salary desired; we will treat the above information as confidential. N. Y. Tire Service, N 191 Times.

SALESMAN.—Aggressive, confident man, good character and habits, for Brooklyn territory; former I. C. S. representative or school teacher preferred, but not necessary; commission and salary. Apply Room 1104, Temple Bar Building, 44 Court St., Brooklyn.

HELP WANTED—Male.

SALESMEN.—We want a few men with initiative and selling experience to manage stores in United States and Canada; good education and reference essential; drawing account and commission. C. R., 208 Times.

SALESMAN.—Real estate, insurance, or book experience desirable; if you have made more than $2,000 per year, we can show you your opportunity. Harman & Co., 280 Madison Av.

SALESMAN.—Talking machine department salesman, with knowledge of Victor catalogue and machines; splendid opening, good pay. Seaver Bros., 3d Av. and 52d St., Brooklyn, N. Y.

SALESMAN.—Fine opportunity for a live wire motor truck salesman who can produce on commission basis with drawing account. See Mr. G. V. Smith, 1,832 Broadway.

SALESMEN for pennants and pillow tops; big chance for right man; commission basis; references required. Military Art Novelty Co., 139 East 25th.

SALESMAN, good opening for man thoroughly acquainted with leather and toilette goods buyers, city and vicinity; salary and commission. M. H., 248 Times Downtown.

SALESMAN for established embroidery house; splendid chance to right party; salary and commission. V 96 Times.

SENIOR ACCOUNTANTS; thoroughly capable men wanted by prominent firm of public accountants; state age, experience, and salary expected. C 838 Times Downtown.

SHIP BUILDERS.
ANGLESMITHS.
ERECTORS.
CAULKERS and CHIPPERS } PNEUMATIC TOOLS.
HEATERS, (AIR FORGE.)
HOLDERS-ON or BUCKERS-UP.
PASSER-BOYS.
REAMERS AND DRILLERS, } PNEUMATIC TOOLS.
RIVETERS, (Pneumatic); (PIECE WORK.)
BOLTERS-UP.
BOLTERS-UP HELPERS.
SHIPFITTERS.
SHIP PACKERS.

A chance to be one of the boys over here, helping the boys "Over There," and to live close to the heart of the metropolitan district, with its varied activities. Living accommodations are good; transportation facilities are good; good wages; fair treatment; a long job.

DON'T WRITE. IF YOU CAN DO THE WORK, COME.

APPLY:
EMPLOYMENT OFFICE, SUBMARINE BOAT CORPORATION, AGENTS U. S. S. B. EMERGENCY FLEET CORPORATION, NEWARK BAY SHIPYARD, NEWARK, N. J.,
or
22 East 22d St.,
New York, N. Y.
or
Branch Office,
9-11 Franklin St.,
Newark, N. J.

SHIPPING CLERK EXPERIENCED IN HANDKERCHIEF OR LADIES' NECKWEAR LINE; STATE AGE, EXPERIENCE, REFERENCES, AND SALARY WANTED. N. A., 283 TIMES DOWNTOWN.

SHIPPING CLERK
assistant for loading trucks and making shipments; experienced grocery men only; good salary and advancement to competent, steady men. Mr. Joyce, John S. Sills & Son, North River and 37th St.

SHIPPING CLERK.—First-class shipping and stockroom clerk; must have experience in export shipping; apply in writing, stating experience. V 118 Times.

SHIPPING CLERK to take charge; wages $16 to start. 629 West 50th.

SURVEYOR.—Insurance company wants skilled surveyor, over draft age, to estimate damage to cars; in replying give full particulars. C 314 Times Downtown.

STATISTICIAN.
Statistician wanted for New York office of company operating fifteen electric light, railway, and gas properties in other States; reply should state fully age, experience, salary expected, and references. J 238 Times Downtown.

STENOGRAPHER.—Wanted, a rapid and accurate male stenographer, either above draft age or exempted therefrom; salary to start $125 per month, with such opportunity for advancement as applicant merits; this is a small mountain town, very healthful, with modern conveniences; position open at once, and permanent to the right man. Acme Coal Co., Acme, Wyo.

STENOGRAPHER, mining purchasing office, for duration of war and probably thereafter; draft exempt; secretarial ability preferred; state age and experience; must have good references; salary to start $18. J 274 Times Downtown.

STENOGRAPHER wanted, familiar with chemical business; state education, experience, and salary desired. C. B., 298 Times Downtown.

STENOGRAPHER and office assistant; 17-19 years. Real Estate, J 288 Times Downtown.

STOCK CLERKS—Bright young men to pick out orders; those with experience preferred. Call with references Langsdorf, 72 Spring.

STOCK CLERK experienced in grocery or restaurant line preferred; chance for advancement; state age and salary expected. X 342 Times Annex.

TEACHERS.—An exceptional opportunity to greatly increase your earnings; congenial work; outside position. Teacher, N 197 Times.

THE CHARLES WILLIAMS STORES,
25 Washington St.,
Brooklyn, N. Y.

CORRESPONDENTS.

We are in need of experienced correspondents; those who have had mail order or department store experience preferred, but men who have had experience adjusting claims, handling complaints, or making collections by mail can qualify.

BOOKKEEPERS, (2.)

For general ledger and cost distribution work.
Call or write Friday or Saturday.

TOOL, GAUGE,
AND
DIE MAKERS
ON JIG FIXTURE AND GAUGE WORK. ALSO THREAD GAUGES. ONLY FIRST-CLASS MEN NEED APPLY. HIGHEST RATE, 48-HOUR WEEK. AMERICAN BORN AND OVER DRAFT AGE PREFERRED.
SLOCUM, AVRAM & SLOCUM LABORATORIES, INC., 531 WEST 21ST.

TOOLMAKERS AND COMPETENT MILLWRIGHTS WANTED; FIRST-CLASS, AT ONCE. GOOD PAY. APPLY MARLIN ROCKWELL CORPORATION, 143D AND SOUTHERN BOULEVARD.

TYPIST, bill clerk, work evenings from 3 to 10:30 P. M.; salary $14 per week; state age, experience, and telephone number. X 348 Times Annex.

TYPIST, good for Spanish, $10 weekly; from 7 to 9 evenings. 146 West 80th.

WANTED.—
ANGLESMITHS.
DRILLERS.
REAMERS.
PACKERS.
RIVETERS.
HOLDERS ON.
SHIP FITTERS, 1ST CLASS.
SHIP FITTERS, 2D CLASS.
SHIPWRIGHTS.
MOLD LOFTSMEN.
FURNACE MEN ON STEEL SHIP PLATES.
GIVE EXPERIENCE IN FULL DETAIL, AGE, NATIONALITY, WAGES EXPECTED, IN FIRST LETTER.
CALL OR WRITE THE EMPLOYMENT BUREAU, ATLANTIC CORPORATION, PORTSMOUTH, N. H.

WANTED.

ANGLESMITHS,
DRILLERS,
REAMERS,
PACKERS,
RIVETERS,
HOLDERS ON,
SHIP FITTERS, 1ST CLASS,
SHIP FITTERS, 2D CLASS,
SHIPWRIGHTS,
MOLD LOFTSMEN,
FURNACE MEN ON STEEL SHIP PLATES,

Give experience in full detail, age, nationality, wages expected in first letter. Call or write the

EMPLOYMENT BUREAU,
ATLANTIC CORPORATION,
PORTSMOUTH, N. H.

HELP WANTED—Male.

Wanted—Something to sell; young business man, own downtown office, would represent out-of-town manufacturer for domestic sale. J 265 Times Downtown.

WHISKEY BLENDER, good position for one of experience who can keep revenue books and make himself generally useful. O 18 Times.

WOODWORKERS.
Good hands on moulder sticker machine.
GOOD PAY, STEADY WORK.
BONUS, INSURANCE ADVANTAGES.
STANDARD,
638 WEST 52D.

YOUNG MEN in stock department of large manufacturing concern; those desirous of starting from bottom; excellent opportunity for bright, energetic young men; state age, references, experience, and salary expected. A. P., 214 Times Downtown.

YOUNG MAN, bright, quick, and accurate at figures, for office position; good penman preferred; must give references; permanent position; state age, experience, salary desired. N 187 Times.

YOUNG MAN, bright, quick and accurate at figures, for office position; good penman preferred; must give references; position permanent; state age, experience, and salary desired. O 20 Times.

YOUNG MAN
with machinery production office experience; one able to operate typewriter preferred; state age, experience, nationality, and salary expected. W. G. S., 72 Times.

YOUNG MAN for clerical position with large fire insurance company; good penmanship essential; mention age, education, and salary expected. J 257 Times Downtown.

YOUNG MAN, assistant in receiving and shipping department; must be experienced and capable; state references and salary. S. R., 310 Times Harlem.

YOUNG MAN, energetic, 17 to 18 years, to work in piece goods department; $12 to start; good opportunity. Call, Friday morning, Harris Raincoat Co., 16 West 25th.

YOUNG MAN,
age 16-20, to assist shipping clerk and make himself generally useful; reference required; good wages. J 276 Times Downtown.

YOUNG MAN, about 18, as beginner in large National bank. Good opportunity for advancement. C 273 Times Downtown.

YOUNG MEN, 17 years of age, for inside positions; liberal salary. Call all week, A. Beller & Co., 87 West 26th.

Instruction.

STENOGRAPHERS WANTED.
The demand for stenographers, secretaries, and typists is unprecedented; why not qualify when in thirty days the average student writes 100 words per minute by Boyd's Syl-la-bic Shorthand? Now is the time to register. Make reservations at once. Call, write, or telephone for three trial lessons and convince yourself. MOON'S SCHOOLS, 50 East 42d St., 587 West 181st St., New York; 379 East 149th St., near 3d Av., Bronx, N. Y., and 214 Livingston St., Brooklyn.

MEN.—EARN $25 TO $75 A WEEK. We teach Mechanical Dentistry by actual practice; no book study, short course, day or evening; easy payments; big demand now for our students. Write for free Booklet "C." Bodee Schools of Mechanical Dentistry, 15 W. 44 St., N. Y.; 13 Flatbush Av., B'klyn.

ANY ONE CAN LEARN to earn $25 to $100 weekly taking photographs; many jobs now open; we teach motion picture, studio, and commercial photography; 3 months' studio instruction; day or night; easy terms; call or write for booklet "T." N. Y. Inst. of Photography, 141 West 36th St., N. Y.

ARE YOU INTERESTED
in a profession paying $3,000 to $15,000 yearly? We graduate experts; day or night; class now forming; write for Booklet C. Institute, 254 West 84th St., New York.

AIRPLANE MECHANICS.—Instruction day or evening; qualifying for Government or factory work. West Side Y. M. C. A., 302 West 57th St.

LEARN TO BE A CHAUFFEUR.—Pleasant and profitable work; day and evening classes. Send for free booklet and visitor's pass. West Side Y. M. C. A., 302 West 57th.

Employment Agencies.

MEN, out of money or work, can secure meals, beds, employment, and other help on credit; no interest charged; willingness to work only reference required. Apply mornings, Y. M. C. A., 8 East 3d St., city.

AUTOMOBILE EXCHANGE.

ALLEN 1917, 5-passenger, perfect mechanically and in appearance; will sacrifice. William Moller, Hupmobile Agency, Grand Concourse and 176th St., Bronx.

BUICK 1916 seven passenger, 6 cylinder; perfect condition; bargain. Behrman Corp., 1,746 Broadway. Phone Circle 3727. Open evenings.

BUICK, 1917, little six limousine; terms may be arranged. 305-7 West 59th St. Phone 9862 Columbus.

BUICK six-cylinder touring; bargain at $600. 2,235 Grand Concourse, Bronx.

BUICK 1916-17 Six Touring; fully equipped; perfect bargain; no dealers. M 146 Times.

CADILLAC.—A beautiful late model 8 cylinder Cadillac touring car; used private exclusively; equal to new; many extras; must be seen to be appreciated; sold for less than quarter value. Private Stable, 148 East 39th.

CADILLACS
1918-1917-1916 Models.
Tourings, Chummies, Sedans, Coupes.
BURRELLE, 1,680 BROADWAY.

CADILLAC SEDAN, 1916.
MILEAGE 5,000.
GEORGE WALLACE COPLEY,
665 5TH AV. PLAZA 4837.

CADILLAC SEDAN, 1916.
MILEAGE 5,000.
GEORGE WALLACE COPLEY,
665 5TH AV. PLAZA 4837.

CADILLAC, 1916, seven-passenger touring; terms arranged. 305 West 59th St. Columbus 9862.

CADILLAC, 1917, sedan for sale. 305 West 59th St. Phone 9862 Columbus.

CADILLAC 1917 touring; Victoria top. Opera Garage, 146 West 39th St.

CADILLAC 1917 BROUGHAM.
OPERA GARAGE, 146 WEST 39TH ST.

CADILLAC 1916 touring; good condition. Opera Garage, 146 West 39th St.

CADILLAC touring; late model; like new; fully equipped; private owner. V 107 Times.

CASE 1917, seven-passenger; very reliable car; good condition; $700 to quick buyer. Box M 144 Times

CHANDLER 1917 four-passenger Chummy roadster; exceptional bargain. Behrman Motors Corp., 1,746 Broadway. Circle 3727. Open evenings.

CHEVROLET TOURING, $185.
490 model; electric starter; good tires; bargain. John Moore & Co., 2,004 Broadway.

COUNTRY CLUB OVERLAND, LATE 1917. Perfect running; like new; good tires and tools; $600. Mr. A., Chelsea 5069.

COLE 1918 4-passenger sedan, practically new. Wallace, 236 West 59th St.

DETROIT electric brougham; new paint, new batteries, new cord tires; guaranteed a bargain. Phone Mr. Howson, Columbus 8725.

DODGE touring car, excellent condition, for sale or exchange for Dodge runabout. Shepherd, 141 Vermont St., Brooklyn.

FRANKLIN town car, series "9"; like new and carries new car guarantee. Franklin Used Car Dept., 225 West 58th St., (4th floor,) just east of Broadway.

FRANKLIN 1917 touring car, series "9"; run very little. Franklin Used Car Dept., 225 West 58th St., (4th floor,) just east of Broadway.

FRANKLIN 1917 five-passenger touring, Series 9. Behrman Motors Corp., 1,746 Broadway. Phone Circle 3727. Open evenings.

FRANKLIN 1918 four-passenger Chummy roadster. Behrman Motors Corp., 1,746 Broadway. Phone Circle 3727. Open evenings.

HUDSON 4-passenger phaeton, late 1917 model; gone about 4,000 miles; in elegant condition; cord tires, with extra shoe and tube; make appointment. Phone Prospect 2800, Apt. 13, or leave your phone number.

HUSDON Super-Six limousine, 1917 model; beautiful equipment; like new; also Super-Six Hudson town car, with a specially built Hudson body; terms arranged. 305 West 59th. Phone Columbus 9862.

HUDSONS
1918 and 1917 Models.
Speedsters, Tourings, Sport Models.
BURRELLE, 1,680 BROADWAY.

HUDSON super "6" 1917, landaulette limousine; perfect condition; slip covers; many extras; like new; will sacrifice. W. F. Kenny, 61 5th Av. 2172 Stuyvesant.

HUDSON.—Brand new 1917 town car; never been used; price very reasonable. Pluym & Ochs, 120 Broadway. Phone Rector 2215.

HUPMOBILE, Model "N" 1917 roadster, practically new; has been run very little; excellent proposition at a big saving. William Moller, Hupmobile Agency, Grand Concourse and 176th St., Bronx.

HUPMOBILE, five-passenger touring car; never been used; price very reasonable. Pluym & Ochs, 120 Broadway. Phone Rector 2215.

LANCIA CABRIOLET, 1917.
MILEAGE 5,000.
GEORGE WALLACE COPLEY,
665 5TH AV. PLAZA 4837.

LANCIA 1917 SPECIAL ROADSTER.
LANCIA LATE MODEL TOURING.
WALLACE, 236 WEST 59TH.

LEXINGTON 1918 Chummy Roadster; almost new; sell quick; real bargain. V 108 Times.

MARMON, 1917, Touring; 1916, four-passenger Roadster; bargains. Cook-Macconnell, 1,790 Broadway.

MARMON 41, in the very finest of condition; all newly painted. R. Anderson. Tel. 588 Audubon.

AUTOMOBILE EXCHANGE.

MERCEDES SPECIAL.
Imported, (ENGLISH BODY.)
All latest appliances, including self-starter, electric lights, &c.; acclaimed classiest roadster in New York; for sale account owner going away. Louis Mayer, 756 7th Av., New York.

MERCER.—Beautiful late 1916 touring; like new; would pass for 1918. Seen Thursday, Liberty Garage, 575 West 181st, near Broadway. Mr. Weber's garage.

MERCER 1916 seven passenger; like new. Behrman Motors Corp., 1,746 Broadway. Phone Circle 3727. Open evenings.

MERCER, 1916, 6-pass.; new tires, 2 extra; excellent condition. Lexington, 1,700 Broadway, 4th floor. Phone Circle 1172.

MERCER late 1917, four passenger.
Wallace, 236 West 59th St.

NATIONAL Twin Six chummy roadster; tires like new. Franklin Used Car Dept., 225 West 58th St., (4th floor,) just east of Broadway.

NATIONAL speedster, very fast, perfect condition; $475 to quick buyer. Behrman Corp., 1,746 Broadway. Circle 3727. Open evenings.

OLDSMOBILE 1916 "8-cyl," limousine, perfect condition; will sell to quick buyer, $675. Behrman Motor Corp., 1,746 Broadway. Phone Circle 3727. Open evenings.

OVERLANDS.—Remarkable values in reconditioned and guaranteed tourings, roadsters and closed models. Willys-Overland, Inc., Broadway and 50th St.

OVERLAND, Model 83, in good general condition; no agent. Phone owner, 1298 Academy, or write J 589 Times Harlem.

OWEN MAGNETIC 1917 4-passenger sport type; mechanically guaranteed; original paint; wire wheels; extra wheels, tires. Columbus 8963.

PACKARD.—I wish to dispose of my 2-35 touring car; can be seen and demonstrated by appointment; price $2,500. W. Siemers, 312 West 87th St. Phone Schuyler 8054.

PACKARD Twin Six Springfield Sedan, newly painted. Franklin Used Car Dept., 225 West 58th St., (4th floor,) just east of Broadway.

PACKARD 1917 "2-35" touring car; like new; equipment includes seat covers, two extra tires. Schoonmaker-Jacod, 1,700 Broadway.

PACKARD 1917 touring car, 2-35; almost new; fully equipped; condition perfect. Doty-Demos Co., 222 West 65th.

PACKARD 1917 touring, seven passenger; very fine. Wallace, 236 West 59th St.

PIERCE-ARROWS.
ALL PRESENT SERIES.
B-4 "48" LIMOUSINE.
B-4 "48" BREWSTER TOURING.
C-4 "38" 4-PASS. ROADSTER.
SCHOONMAKER & JACOD, 1,700 Broadway.

PIERCE ARROWS
1917 and 1916 Models.
Tourings, Limousines, Landaulets.
BURRELLE, 1,680 BROADWAY.

PIERCE-ARROW, 1917, Limousine, 1915 Touring car; bargains. Cook-Macconnell, 1,790 Broadway.

REO touring and roadster; excellent condition. Reo Agency, 2,235 Grand Concourse, Bronx.

RENAULT, 1911, for sale; 4-cylinder, 7-passenger limousine; in excellent condition, with six new tires. See Mr. Petersen at the Pierce-Arrow Agency, 204 York St., New Haven, Conn.

SCRIPPS-BOOTH "8" four-passenger chummy; late model; bargain. Behrman Motors, 1,746 Broadway. Phone Circle 3727. Open evenings.

SCRIPPS-BOOTH 3-passenger roadster; mechanically perfect; electric starter. 58 West 75th.

SIMPLEX 38, chassis 1914; completely overhauled; six wire wheels; all good tires; $1,200. Box M 143 Times.

STEARNS KNIGHTS.
The famous Knight motor in a handsome body at a very moderate price. It will pay you to investigate. These overhauled and newly painted cars ready for delivery; 1917 8-cylinder touring with new Victoria top; 1916 light 4 touring; 1915 light 4 runabout, and 1915 light 4 limousine. Stearns Co., 417 West 55th St. (Columbus 7600.)

STUTZES
1918 and 1917 Models.
Speedsters, Tourings, Chummies.
BURRELLE, 1,680 BROADWAY.

STUTZ 16-valve speedster; Behrman motors, 1,746 Broadway, Circle 3727. Open evenings.

STUTZ speedster, 1917, wire wheels; many extras; like new; bargain. Behrman Corp., 1,746 Broadway, Circle 3727. Open evenings.

WILLYS-KNIGHT.—Several reconditioned and guaranteed cars at prices that are right. Willys-Overland, Inc., Broadway and 50th St.

WINTON, model 33, light six touring car; overhauled and repainted; fully guaranteed. Winton Co., Broadway and 70th.

Miscellaneous.

TIRES

of all sizes, and of every standard make, will be sold at present prices (lowest in New York) for delivery up to October first. All fresh stock direct from manufacturers and guaranteed for 6,000 miles.

We are selling this proposition to owners of all kinds of cars, both in this city and out of it. Our responsibility guarantees you satisfactory service in every particular.

Accessories Department.

Packard Motor Car Company of New York,

Broadway at Sixty-first Street, Manhattan.

Telephone—Columbus 8900.

BUY NOW.

1918 COLE "8" Touring.
1918 COLE "8" Suburban Sedan.
1917 COLE "8" Touring-Coupe.
1917 NATIONAL Touring.
1917 CADILLAC Touring.
1917 HUDSON Sporting, 4 passenger.
1917 HUDSON Brougham.
1917 HUDSON Sedan.
1917 WILLYS-KNIGHT Limousine.
1917 STUDEBAKER Cabriolet.
1917 ABBOTT "6" Speedster.
1916 OVERLAND Coupe.
1914 PEERLESS "48" Touring, $650.
ROLLS-ROYCE Sedan, late model.
LANCIA "30" Limousine Town Car.
S. G. V. Toy Tonneau, electric equipment.
MERCER Speedster; yellow, black.

ALL CARS GUARANTEED.
TIME PAYMENTS IF DESIRED.
OPEN SUNDAYS AND EVENINGS.

THE BENJ. R. RIPPETH CO.,
(Cole Used Car Dept.,)
1,778 BROADWAY, AT 57TH ST.
(One Flight Up.)

ALEXANDER G. HARRIS,
1,700 Broadway.
Compare My Prices with Others.

H. A. L. "12" 1918, BRAND NEW 4 pass. Special Show Car	$4,000
FIAT "30" 1915 Touring	2,750
MERCER Raceabout, 22-72	2,150
MERCEDES 60 H. P. Sport Speedster	2,000
CADILLAC 1917 Touring	1,800
STUTZ 1916 4-passenger; special	1,750
STUTZ 1916 Roadster, wire wheels	1,450
CHANDLER 1918 Chummy; like new	1,350
KISSEL 1917 Touring; like new	825
OLDSMOBILE 4-pass. Rdstr.; like new	725
SCRIPPS 1916 Roadster	475

All of the above cars look like brand new, have been thoroughly overhauled, and are guaranteed for 90 days. You are cordially invited to inspect my Service Station. My overhead is by far the smallest of any high-class dealer on Broadway, enabling me to pay more for your car if you wish to sell, or save you money if you wish to buy. An inspection of my salesroom will convince you.
ALEXANDER G. HARRIS, 1,700 Broadway.
"Be Sure It's Harris."

CHANDLER,
rebuilt, 90-day Guaranty.
USED CARS.
Model 17, 7-pass. Touring.
Model 17, 7-pass. Sedan.
Model 17, 7-pass. Limousine.
In elegant condition.
Model 17, Special Sport Runabout.
Like new; wire wheels.
Model 16, 7-pass. Touring.
OTHER MAKES.
1916 Maxwell Town Car.
1913 Pierce-Arrow 38 Limousine.
1914 5-pass. Buick Touring.
BRADY-MURRAY MOTORS CORPORATION,
1,884 Broadway,
New York City.

PACKARD 1917 "2-25" Touring.
CADILLAC 1916 Brougham, (Westinghouse.)
CADILLAC 1916 Coupelet.
CADILLAC 1916 Runabout.
CADILLAC 1916 Touring.
CADILLAC 1915 Touring.
STUTZ 1916 Runabout.
SIMPLEX 1914 Holbrook Landaulet.
PACKARD AUTO EXCHANGE, 10 W. 60th.

AUTOMOBILE BARGAIN.
Stearns Knight, 1915, limousine.
Stearns Knight raceabout.
Moline Knight, 1917, seven-passenger touring.
Silent Knight Motor Co.,
549 West 53d.

IMPORTED CARS
Rolls Royce Landaulet, New.
Isotta Fraschini Sporting "4."
De Dion Suburban Sedan De Luxe.
Fiat "20-30" Town Car, 1915.
BURRELLE, 1,680 BROADWAY.

SEVEN-PASSENGER, touring body, top, windshield, and cowl, $50. Silent Knight Motor Co., 549 West 53d.

PIERCE, PACKARD, WHITE, VIM.
20th Century Auto Co., 1,700 Broadway.

Automobile Repairing.

OVERHAULING and Repairing.—Expert mechanics; guaranteed work; reasonable. Washington Heights Machine Shop, 528 West 162d. Audubon 5201-5285.

PUBLIC NOTICES.

N. Y. POST GRADUATE MEDICAL SCHOOL AND HOSPITAL,
Second Av. and 20th St., New York City.
At a time like the present when all the world is responding so generously to all patriotic calls and our country is unified as never before, our City Hospitals are having a very hard time.
After the wonderful success of the Red Cross Drive, I appeal for funds for the New York Post Graduate Medical School and Hospital, which besides having its large unit abroad and the changes which this has necessitated in the working forces, has been overwhelmed by work, together with the high cost of living and the lack of subscriptions makes it very hard to continue the work.
Checks may be sent to the Hospital.
WM. FAHNESTOCK,
Treasurer.

To whom it may concern: On and after this date I will not be responsible for indebtedness contracted by my wife, Elizabeth May Stewart, either in her name or mine.
JOHN C. STEWART,
219 East 42d St.
May 29, 1918.

TO WHOM IT MAY CONCERN, I HEREBY give notice, that my wife, ALMA E. BRESCH being away from my bed and board, I will not be responsible for any debts or liabilities which she may contract either in her name or my name.
ALBERT BRESCH,
Dated May 28, 1918.

AUTOMOBILE EXCHANGE.

Motor Trucks.

PACKARD TRUCKS.
5 TON, MODEL E.
3 TON, MODEL D.
USED LESS THAN 100 MILES.
DOTY-DEMOS CO.,
222 WEST 65TH.

TRUCK.—Capacity, three tons; will sell on easy terms and will give contract for employment to reliable purchasers. Room 902, 1,457 Broadway.

PIERCE-ARROWS, new five-ton, for hire; short of long haul; daily Philadelphia trip both directions; Baltimore. Ireland, 1,651 Broadway. Phone Circle 3249.

TRUCK.—Brand new 3½-ton Hurlburt truck; never been used; price reasonable. Pluym & Ochs, 120 Broadway. Phone Rector 2215.

Automobiles Wanted.

Wanted.—1916 or 1917 7-passenger touring car; must be in good condition; Packard, Pierce-Arrow, or other good make; wish to trade for same; no dealers; car must stand rigid investigation and demonstration; real estate and securities, together with some cash, will be offered; write for appointment. J. P. G., 20 Broad St., Room 617.

AUTOMOBILE wanted; 1917 or 1918 Cadillac, Packard or any other high-class car, 7-passenger touring, in first-class condition, from private owner; no dealers; state full details, condition of car, how many miles run, and lowest price for cash. X 313 Times Annex.

CADILLAC or other make equally as good, 1917, in a two, four, or seven passenger car; must be cheap, for cash, and in perfect condition; no dealers. O. J. F., 43 East 12th St. Telephone Stuyvesant 4031.

PACKARD, Cadillac, or Buick touring wanted, privately owned; must be fully equipped; perfect; rent or purchase. M 147 Times.

AUTOS wanted, pay best spot cash price. Drive up with car, or telephone Circle 2476. Jandorf, 1,763 Broadway.

WILL pay highest price, latest model cars. Karp, 1,790 Broadway. Columbus 5322.

CHANDLER chummy roadster 1917 wanted; cash. F 300 Times Downtown.

BUICK.—Big six roadster 1916 wanted; will pay cash. F 301 Times Downtown.

FRANKLINS wanted; any model, with electric starter. Write C. A., 133 Times.

Wanted.—1917 roadster; must be in good condition. Telephone Astoria 2751.

Automobiles for Rent.

PACKARD sixes and twin sixes to hire; hour, day, week, trip; superior service; sensible rates. C. M. & G. V. Williamson, 204 West 43d St. Phone 4219-3530 Bryant.

A LADY desires to rent de luxe limousine, newly painted, Brewster green, for month or season; city or country; careful liveried chauffeur. Mrs. Walsh, phone Riverside 247.

AUTO TRUCKS to hire; contracts made for local and long-distance delivery. Rubin-Fisher Auto Trucking Co., Inc., phone Orchard 3329.

PIERCE-ARROWS, new, five-ton, for hire; short or long haul; daily Philadelphia trip both directions; Baltimore. Fosland, 9-11 East 16th St. Phone Stuyvesant 7865.

PACKARD landaulet; appearance like new; hour, day, week, monthly. Scanlon, Circle 1420.

PACKARD twin sixes; beautiful landaulets and touring; hour, month. Wilmarth, 8030 Columbus.

PACKARD (7-passenger) for hire; careful driver; $2.50 an hour. 15 East 30th St. Madison Square 886.

PACKARD twin sixes and sixes to rent, hour, day, week, or month. Broadway Garage. Schuyler 6600. Tumelty.

PACKARDS, six-cylinder, also limousine, monthly. Sewell, 8915 Morningside.

FOR HIRE, 5-ton truck; short or long hauls. Orchard 7232.

NATIONAL.—Hired hourly, daily, trip; four-passenger roadster. Morningside 3040. Apt. 41.

TRUCK, 2-ton; trip, day, week; moderate price. Pressburger, 429 East 156th St.

Automobile Instruction.

STEWART AUTO SCHOOL, 225 W. 57th St. at Broadway. — 20 REASONS 20 Why our system of automobile instruction for men and women is the best in N. Y. Write today for Catalogue I.

Auto School WEST SIDE Y. M. C. A. 302 W. 57th St. — Largest and best school in the U.S. Send for booklet and pass to school. Telephone Columbus 7920. Special classes for ladies.

ATKINSON AUTO SCHOOL 235 West 50th St. — Superior instructors guarantee you expert knowledge. Inspect equipment or write for booklet. Ladies' classes.

BUSINESS OPPORTUNITIES.

MACHINE SHOP FOR SALE,
fully equipped with
MODERN MACHINE TOOLS,
operating Forty Men.
Planers, Lathes, Milling Machines, Drill Presses, Motors, and all accessories found in an up-to-date shop.
LOCATED IN NEW YORK CITY.
About 6,000 square feet of light factory space; own power plant.
Owners retiring. For particulars
Address J 240 Times Downtown.

Owners of a plant on the outskirts of Baltimore, few hundred yards from B. & O. Railroad, formerly used for distilling and bottling, desire to sell or will take stock in going concern which can utilize the same. Own power plant, 150 H. P.; over 40,000 square feet manufacturing space; also large storage capacity; sprinkler system and electric wiring throughout. Modern in every respect and suitable for light or heavy manufacturing. X 343 Times Annex.

Young business man, also successful sole agent for foreign manufacturers, with prominent downtown office and stock room space, would like to represent some domestic manufacturers; present business and foreign connections affected by the war. C 319 Times Downtown.

Specialty manufacturing business of 10 to 50 cent articles for sale; earnings over $8,000 per year; domestic and export trade can be greatly increased; price $10,000; investigation invited. J 259 Times Downtown.

Established business for sale; two stores, United Cigar agency, confectionery store; also stationery, toys, &c.; 8 years' lease; best location in live town; low rent. X 340 Times Annex.

Money-making opportunity for cloak and suit man, will sell established upstairs specialty store in best shopping location in Brooklyn for little money; cheap rent. M 156 Times.

ATTRACTIVE OFFICE TO SUBLET in desirable office building at 30 East 42d, approximately 640 sq. ft.; express subway station in building. Thomas Crimmins Contracting Co., 444 East 69th.

Client must immediately sell established employment agency; unusually profitable business. Particulars, Sternfield-Godley Advertising Agency, 850 Tribune Building.

CHAUFFEURS wanted who can invest few hundred dollars in good paying motor truck contract. Room 902, 1,457 Broadway.

Woman manufacturing desirable merchandise wants partner, silent or active, who can invest $6,000. V 85 Times.

Movie theatre, $1,500, seating 700; profits $250 weekly; bargain. Crowe, Times Building.

Have capital, also executive and sales ability; established business only. M 172 Times.

Manufacturers financed and outputs purchased. Goldberger Mfg. Corp., 36 East 23d St.

Printers.—Private party will loan money to progressive printers. C 311 Times Downtown.

FOR SALE.

Purchase and Exchange.

RAILWAY EQUIPMENT BOUGHT.—We buy desirable locomotives, cars, rails, locomotive cranes, &c. H. Wilson & Co., Commercial Trust Bldg., Philadelphia.

ARMY ORDERS

Special to The New York Times.

WASHINGTON, May 29.—The War Department published the following army orders today:

Medical Reserve Corps.

Watson, 1st Lt. F. C.; Austin, 1st Lt. A. M., and Schultz, M. M., hon. discharged.

Calandriello, 1st Lt. J.; Largay, 1st Lt. A. O.; Murphy, 1st Lt. E. A.; Rowe, 1st Lt. M.; Skeoch, 1st Lt. J. R., and Vincent, 1st Lt. R. M., to Camp Meade.

Following to Hoboken:

CAPTAINS.
Copeland, C. C. | Sharp, W. L.

FIRST LIEUTENANTS.
Freeman, J. M. | Cardiner, H. L.
McDonnell, C. L. | May, E. W.
Starns, C. E. | Sucha, W. L.

Green, Capt. C. C., to Camp Gordon.
Moore, Capt. J. S., to Camp Beauregard.
Robbins, Lt. E. F., to Camp Shelby.

Following to Presbyterian Hosp., Chicago, for inst., then to camps specified:
McKirahan, Capt. J. R., Custer.
Grim, Capt. E. C., Dodge.
Clark, 1st Lt. C. P., Pike.
Howard, 1st Lt. T. J., Grant.
Smiley, 1st Lt. J. L., Logan.
Welters, 1st Lt. H. F., Bowie.

Jones, Capt. A. D., to Bellevue Hosp. for inst., then to Camp Gordon.
Allaben, Capt. G. R., to Camp Grant.
Scales, Capt. J. W., to Ft. Thomas.
Paullin, Maj. J. E., and Thaw, 1st Lt. R. F., to Camp Gordon.
Snider, 1st Lt. C. U., to Camp Lewis, re diseases.
Snodgrass, 1st Lt. F. B., and Fielder, 1st Lt. F. W., to Camp Upton.
Zinner, Capt. N. L., and Lee, 1st Lt. A. E., to Base Hosp. No. 54 at Camp Greene.
Andersen, 1st Lt. A. J., to Remount Depot No. 327 at Ft. Sill.
Gunter, 1st Lt. J. T., to Balloon School and School of Aerial Fliers at Camp Wise.
Gath, Maj. P., to Army Hosp. No. 16 at New Haven.
Lewald, 1st Lt. J., and Teperson, 1st Lt. H. I., to Evac. Hosp. No. 11 at Hoboken.
Miller, 1st Lt. F. B. E., to Evac. Hosp. No. 12 at Hoboken.
Johann, 1st Lt. A. E., will report to Surg. Gen.
Harvey, Capt. J. H., and Stewart, 1st Lt. J. J. W., to Camp Lee.
Sneed, Capt. C. M., to Base Hosp. No. 114 at Hoboken.
Sayles, Capt. J. B., to Army Hosp. No. 6 at Ft. McPherson.
Carmany, Capt. H. S., to Camp Meade.
Hicks, 1st Lt. E. M., to Camp Logan.
Long, 1st Lt. P. B., 57th Eng., at Camp Laurel.
O'Neill, 1st Lt. J. M., to Camp Wheeler, re diseases.
Sullivan, Capt. T. F. X., Bellevue Hosp., as asst. instructor in class of fractures and War Surgery.
Young, Capt. A. De B., to Camp Grant, re diseases.
Overholzer, 1st Lt. W., to Evac. Hosp. No. 9 at Hoboken.
Stewart, 1st Lt. C. A., and Wolfermann, 1st Lt. S. J., will report to Comdg. Gen., Camp Sevier.
Stutzmann, 1st Lt. F. E., to Camp Meade as orthopedic surg.
Haerle, 1st Lt. H. H., to Tulane Univ., New Orleans, to give medical attention to drafted men.
Rothschild, Capt. M. A., to Camp Sevier.
Fuller, 1st Lt. C. R., to Base Hosp. No. 2 in Southern Dept.
Watkins, 1st Lt. B. H., to Base Hosp. No. 2 at Ft. Bliss.
Nitsche, 1st Lt. E. W., and Quick, 1st Lt. R. W., to Camp Travis.
Gold, 1st Lt. L., to Evac. Hosp. No. 10 at Hoboken.

Quartermaster Corps.

Blanchard, Maj. W.; Frehse, Capt. C. W.; Whitney, Capt. R. H.; Shea, 1st Lt. J. G., and Nyden, Maj. J. A., will report to officer in charge of construction division, Washington.
Herman, Maj. R. J., to Adjt. Gen.'s Dept.
Peberdy, 1st Lt. J. H.; Jenkins, 1st Lt. D. R., and Rounsavell, 1st Lt. R. R., promoted to be Capts. in 37th Div. N.G.
Springstead, Maj. J. C., will assume charge of construction work at Camp Doniphan.
Arnold, Maj. W. S., to Charleston, S. C., as asst. to off. in charge of construction work.
Smoot, Capt. A., N.A., to Savanna, Ill., proving ground.
Young, Capt. J. S. T., and Harper, Capt. W., promoted to be Majs.
Frehse, Capt. A. W., to Camp Holabird.
Noble, Maj. D. W., to Hoboken, in charge of construction of warehouse.

Infantry Reserve Corps.

Cook, Capt. L. H.; Young, Capt. W. H., and Garber, 1st Lt. P. O., to Camp Gordon, in Inf. Replacement Camp.
Carey, Capt. J. A., hon. discharged.

Quartermaster Reserve Corps.

Richardson, Capt. M. G., to Camp Gordon, in Remount Depot.
Wheeler, Capt. F. H., to Camp Wadsworth.
Kittman, Capt. A., to Ft. Sam Houston.
Sweeney, Capt. H. C., will report to off. in charge of const. div. at Wash.
White, Capt. G. C., to Washington for conference, thence to Camp Greene, relieving Major John A Degon.

Ordnance Reserve Corps.

Brooks, 1st Lt. P. H., appointed a acting Qm.
Rich, Capt. W. L., will report to Chief of Staff.
Fox, Capt. E. F., hon. discharged.

Signal Reserve Corps.

Breece, Maj. G. E., to Vancouver Barracks.
Higbee, 1st Lt. W. F., to Mather Field.

Field Artillery.

McGill, 1st Lt. D. R.; Kimball, 1st Lt. P. J., and Haggard, 1st Lt. B. J., promoted to be Captains.
Williams, Capt. W. H., and Cox, Capt. E. M., promoted to be Majors.

Following promoted to be Captains:

FIRST LIEUTENANTS
Poling, G. S. | Prince, I. H.
Boeckel, W. A. | Kennedy, T. W.

Hahn, 1st Lt. R. W., and Newberry, 1st Lt. A. C., will join their proper organizations.

Infantry.

Cabell, Lt. Col. L. D., will report to Act. Qm. Gen.
Bendel, Maj. C. S., to command of Motor Supply Train.

Dental Reserve Corps.

Fitzgerald, 1st Lt. E. C.; Frew, 1st Lt. J. H., and Jones, 1st Lt. T. W., to Camp Humphreys.

Engineers.

Borden, Capt. H. G., to Camp Humphreys.
Thompson, Capt. J. K., will report to offi. in charge of const. div. at Washington.
Oliver, Maj. L. E., to Camp Dix, in charge of organization of 53d and 54th.
Worthen, Capt. J. M., to Camp Devens, with 301st.
Luquer, Maj. T. T. P., promoted to be a Lt. Col.
Snook, 1st Lt. T. E., Jr.; Kingsley, 1st Lt. N. S., and Millender, 1st Lt. J. E. L., promoted to be captains.
Bagley, Maj. J. W., will report to Chief of Engs.

Medical Corps.

Brown, 1st Lt. H. M., promoted to be a Capt. in N.G., and assigned to Gen. Hosp. at Ft. Bayard.
McNabb, 1st Lt. P. E., to Camp Crane.
McCornack, Lt. Col. O. O., to Camp Wadsworth.
Bocock, Maj. A. E., to Camp Crane, with Mobile Operating Unit.

National Guard.

Bell, Capt. C. H., to Camp Shelby, as asst. to Camp Qm.
Browning, 1st Lt. G., promoted to be a Capt. in 30th Div.
Hershey, 1st Lt. L. B.; Watson, 1st Lt. R. E., and Anderson, 1st Lt., A. L., promoted to be Captains in 38th N.G. Div.
McFarlane, 1st Lt. A. A., promoted to be a Capt. in 31st Div.
Fenton, 1st Lt. G. B., promoted to be a Capt. in 35th Div.

Following promoted to be Capts.:

FIRST LIEUTENANTS.
Fahy, J. H. | Richmond, C. R.
Hurd, L. W. | Waddell, A. G.
Holmes, G. H.

Miscellaneous.

Barnes, 1st Lt. W. B., 351st Mach. Gun Bat., N.A., hon. discharged.
Compton, Capt. R., 369th Inf.; Saul, 1st Lt. T. W., Transp. Corps, N.A.; Buckler, 1st Lt. L. H., Sig.R.C.; Vidal, 1st Lt. L. E., 163d Inf., and Ellis, 1st Lt. H. J., Qm.C., assigned to Tank Corps.

Following of U.S. Guards assigned to N.A., with same rank:
Tuckerman, Maj. L. C.

CAPTAINS.
Crockett, E. H. | Bowers, G. B.
Fabri, F. | Gale, F.
Muus, H. I. | Baumann, F. C.
Whalen, J. J. | Worm, A. G.
Graff, E. D. | Moss, W.
Grimshaw, W.

FIRST LIEUTENANTS.
Sisler, C. W. | Dowdy, J. A.
Gill, T. W. | Smith, R. L.
Hawkins, W. P. | Darrah, L.
Tucker, W. J.

Brett, Capt. S. E.; Herman, Capt. H.; Semmes, 1st Lt. H. H., and Weed, 1st Lt. N. P., assigned to Tank Corps.
Seward, Maj. J., will report to Chief of Staff for statistical duty.

Resignations.

Howard, Capt. S. E., M.R.C.
Reynolds, Capt. C. W., Inf.R.C.
Linton, 1st Lt. E. S., 143d F.A., N.G.

Leaves.

Lyman, 1st Lt. H. W., M.R.C., 10 days.
Williams, 1st Lt. R. W., M.R.C., 10 days.
Lewis, Maj. C. R., 17th Inf.Brig., 10 days.

New Officers Commissioned.

Special to The New York Times.

WASHINGTON, May 29.—The following appointments in Officers' R.C., N.A. and N.G., have been made in the office of the Adjt.-Gen., to date from May 27:

CAPTS IN ENG.RES.
Garner, H. L. | Austian, W. E.
Morgan, F. W. | Hamby, A. McP.

1ST LTS. IN ENG.RES.
Kean, J. E. | Hurdle, R. T.
Halbert, L. E. | Pariseau, F.
Avinger, J. R. | Spaulding, E. G.
Clark, L. E. | Thomas, H. A.
Hoover, C. F.

1ST LTS. IN SIG.RES.
Walsh, W. J. | Betty, L. I.
Bates, L.

CAPTS. IN MED.RES.
Dunham, H. K. | Mabry, W. G.
Deville, L. | McGaughey, C. W.
Fox, J. H. | Morrison, E. D.
Hallock, F. M. | Woodbridge, J. N.

1ST LTS. IN MED.RES.
Andrews, S. C. | Hartman, W. V.
Brumacker, E. R. | Hasek, V. H.
Dursthoff, L. C. | Higdon, E. F.
Junkermann, U. Z. | Hobbs, A. F.
Ackley, E. R. | Hesselgrave, S. S.
Bigler, J. A. | Lawrence, W. C.
Boswell, W. L. | Lerner, J. G.
Brunson, C. J. | Loop, A. L.
Bulla, M. S. | McCreight, G.
Cochran, G. G., Jr. | Moore, J. C.
Cohn, A. L. | Richard, E. K.
Collins, L. P. | Riser, L. A.
Davis, A. C. | Scroggs, W. P.
Day, C. A. | Seligman, L. L.
Decker, A. J. E. | Shaw, C. C.
Drummond, H. S. | Santee, C. La M.
Eberwein, J. H. | Solomon, R. A.
Egan, A. B. | Stiffler, M. L.
Emons, H. C. | Stone, D. M.
Gore, V. M. | Wait, W. C.
Grace, T. W. | Weintraub, F.
Gibson, L. E. | Witt, G. F.
Hale, A. E.

CAPTS. IN QM.CORPS OF N.A.
Alger, J. B. | Lynch, T. H.
Huff, C. R. | Moran, J. J.
Martel, F. J., Maj. in San.Corps of N.A.
Grove, W. S., Capt. in San.Corps of N.A.
Lynam, L. L., 1st Lt. in N.G.
Rice, E. F., Chaplain, 1st Lt. in N.G.

Education Notes.

Board of Education has granted, subject to the approval of the Mayor, a leave of absence, with part pay, under the Fenner law, to Emma C. Hess, a teacher of cooking in P. S. 5, Brooklyn, for the duration of the war, for service as dietitian in the United States Army. This is of general interest, as she is the first woman teacher to receive pay while on war service. The Interborough Association of Woman Teachers recently asked the Board of Education to treat men and women teachers alike in a case of this kind.

The Principal of P. S. 62, Manhattan, has been authorized to employ a substitute teacher at $3 a day in connection with the instruction of a class of anaemic girls at Oceanic, N. J., during May and June.

The Board of Education will hold a special meeting on June 5. Among the matters that will come before it will be the nomination of William E. Grady as District Superintendent.

Louise M. Webster has been assigned as substitute teacher in charge of the Summer session for training girls for war service in the Washington Irving High School. She will be paid $600 for the session.

Leaves of absence, without pay, for war service have been granted to George Rosmarin and Perry Bridges, teachers of shop work, respectively, in P. S. 176, Brooklyn, and 12, Richmond.

Anthony J. Pugliese has been appointed as Supervisor of opportunity classes in vacation schools for the season of 1918.

One hundred and eighty vacation playgrounds will be established for five days each week, beginning July 1 and ending Aug. 16.

Recreation and community centres will be established for a period of eighteen weeks after June 1, as follows: Manhattan, 18; the Bronx, 4; Brooklyn, 7, and Queens, 1.

District Superintendent Forsyth has suspended Ida Sirota of P. S. 141, Brooklyn, for alleged neglect of duty. She will be tried by the Board of Education.

For the men about to register on June 5 the Board of Education will conduct a class in military camouflage, to be given by the New York Evening School of Industrial Art. Painters, architects, sculptors, stage carpenters, photographers, draftsmen, &c., may apply for admission to this Summer course of six weeks. Applicants should present themselves to George K. Gombarts, Principal, at the George Bruce Public Library, 78 Manhattan Street, next Monday or Tuesday evening, June 3 or 4, between 7 and 9 P. M. It is suggested that registrants bring with them samples of their art work and work in photography. A certificate of health from their doctor should be brought along. Students are expected to devote at least one afternoon a week to regular field work. The hours of instruction are from 8 to 10 P. M. for five evenings a week during the entire six weeks' course.

The Civil Service.

City.

Examinations have been ordered for fireman and female probation officer. The test for fireman will be held under the new law, which permits the employment of persons up to 35 years instead of 29 as heretofore. In the examination for female probation officer a minimum percentage for experience will not be set. Persons in any line of business may take the test. A rating for experience will be given in accordance with the nature of the past occupation of the candidate. The entrance salary is $1,200 a year.

United States.

The commission announces for June 5 an examination for special agent for research in foreign commerce for men. A vacancy in the Federal Board for Vocational Education, with headquarters at Washington, D. C., at a salary ranging from $3,000 to $3,500 a year, will be filled from this examination. The duties will be to conduct special investigations and studies in the Division of Research and Division of Commercial Education of the Federal Board for Vocational Education. This research will deal with the problems of foreign commerce of the United States, its demands and requirements upon commercial representatives, and the proper training of such representatives. Competitors will not be required to report for examination at any place, but will be rated on education, 25; experience, 45; publications, to be filed with application, 30. The prerequisites are: At least two years' training in a college or university of recognized standing, and, in addition, at least two years' responsible experience in investigational work in foreign countries of market conditions and trade opportunities. Additional credit will be given for responsible experience in the field of industrial education and for investigational or editorial work in connection with commercial or industrial fields within the United States. Applicants must have reached their twenty-fifth but not their fiftieth birthday on the date of the examination. Further information may be obtained from the commission, Washington, D. C.

Wills for Probate.

LONDON, LEWIS A., 215 West 101st Street, (May 17.) Six Hebrew charities benefit $250 each. They are: The Montefiore Home, Hebrew Orphan Asylum, Hebrew Sanitarium at Far Rockaway, United Hebrew Charities, Hebrew Infant Asylum, and Hebrew Sheltering Arms Society. To his widow, Hilda, is left a life interest in all his real estate and his personal property, valued at more than $10,000 in each instance. On her death his four children get estate.

MARSHALL, WILLIAM, (May 16, 1917,) whose alleged last will and testament was rejected by Surrogate Cohalan and a jury March 25, gives his property to widow, Rose V., and her son George B., under provisions of a new will filed yesterday.

FOR SALE.

We Make and Sell Only
NATIONAL CASH REGISTERS AND CREDIT FILES.

Lowest prices. Small monthly payments. No interest charges. Written guarantee. Old registers repaired, rebuilt, bought, sold, and exchanged.

THE NATIONAL CASH REGISTER CO.,
New York Office, 1170 Broadway.
Jersey City Office, 24 Newark Ave.
Brooklyn Office, 75 Court St.

COMPELLED to sacrifice French bull puppy and grown ups. Heinrich, 1,275 Lexington Av.

Horses and Carriages.

Gentleman leaving the city will sell his handsome pair brown horses at considerably below cost; 16 hands, smart action, capable of 12 miles per hour. Will be shown by coachman at private stable, 175 Macdougal St., few doors below 8th St.

Motorcycles.

MOTOR CYCLE.—Henderson 1917 motor cycle; never been used; price very reasonable. Pluym & Ochs, 120 Broadway. Phone Rector 2215.

Typewriters.

TYPEWRITERS RENTED.
NONVISIBLE, 3 MONTHS, $5.
VISIBLE, 3 MONTHS, $7.50 UP.
Initial Payment Applies If Purchased.
AMERICAN WRITING MACHINE CO., Inc.,
339 Broadway, at Worth St. } TEL. 5466
20 E. 23d St., opp. Madison Av. } FRANKLIN.

THE WEATHER.

WASHINGTON, May 29.—Pressure has fallen in the North and Northwest with the principal centre of disturbance over north Saskatchewan. In the Southwest pressure has risen, while in the East and South it remains moderately high.

Showers and thunderstorms continue throughout the West, except in the Pacific States and also in the lake region and the Middle Atlantic States. In New England, Ohio, and the South the weather was generally fair.

It is considerably cooler in New England and the Middle Atlantic States and high temperatures continue in the Ohio Valley and the South. In the lake region and the Upper Mississippi Valley temperatures changed but little, while in the West they have risen, except in the extreme Southwest.

Showers will fall Thursday from the Ohio Valley and lake region eastward, followed by partly cloudy weather Friday, while in the South generally fair weather will continue. It will be warmer Friday in the upper lake region.

Winds for Thursday and Friday along the North and Middle Atlantic Coasts will be moderate shifting, with showers; South Atlantic Coast, moderate, most south, except east off the Florida Coast; fair.

FORECASTS—TODAY AND FRIDAY.

New York, Southern New England, and Eastern Pennsylvania.—Showers Thursday; Friday, partly cloudy.

New Jersey.—Unsettled, probably local showers Thursday; Friday, partly cloudy.

Northern New England.—Showers Thursday or Thursday night; Friday, partly cloudy.

The temperature record for the twenty-four hours ended at 11 P. M., taken from the thermometer at the local office of the United States Weather Bureau, is as follows:

	1917.	1918.		1917.	1918.
3 A. M.	50	68	4 P. M.	57	64
6 A. M.	50	67	6 P. M.	58	60
9 A. M.	50	65	9 P. M.	55	58
12 M.	53	70	11 P. M.	54	58

This thermometer is 414 feet above the street level. The average temperature yesterday was 64; for the corresponding date last year it was 54; average on the corresponding date for the last thirty-three years, 64.

The temperature at 8 A. M. yesterday was 65; at 8 P. M. it was 58. Maximum temperature, 70 degrees at 2:30 P. M.; minimum, 58 degrees at 10 P. M. Humidity, 80 per cent. at 8 A. M.; 77 per cent. at 8 P. M.

The barometer at 8 A. M. yesterday registered 30.19 inches; at 8 P. M. it stood at 30.20 inches.

Shipping News.

Miniature Almanac for Today.

[By the U. S. Coast and Geodetic Survey.]

Sun rises.........5:28 | Sun sets.........8:18

THE TIDES.

	High Water. A.M.	High Water. P.M.	Low Water. A.M.	Low Water. P.M.
Sandy Hook	11:49	11:59	5:53	5:53
Governors Island	11:55	11:59	6:17	6:13
Hell Gate	1:16	1:52	7:47	8:04

Fire Record.

A. M.	Loss.
12:15—235 W. 35 St.; not given	Slight
4:15—385 3 St.; Samuel Gobler	Slight
8:20—14 W. 61 St.; Evans Carburetor Co.	Slight
10:55—City Island Av. and Schofield St., (vacant lot;) not given	None
10:55—126 Sheriff St.; Kate Conlon	Slight
P. M.	
1:30—9 South William St.; Reform Club	None
4:35—429 W. 21 St.; David Williams	Slight
5:00—328 E. 61 St.; Fred Nix	Slight
5:45—544 5 St.; Max Goldstein	Slight
6:45—301 E. 21 St.; L. N. Harthog	Not given
11:05—325 E. 9 St.; William Newbauer	$5

Police and Fire News.

Police Department.

Transfers and assignments, to take effect 8 A. M., May 29: Lieuts. E. H. Keefe, from 14th to 95th; Patrick Shea, from 67th to 72d; R. P. Thurston, from 92d to 67th; J. J. Fitzgerald, from 37th to 92d. To take effect 4 P. M., May 29: Sergts. Abraham Cohen, from 36th to 37th; C. L. Demy, from 55th to 82d; W. C. Hencken, from 94th to 98th; T. C. Healy, Jr., from 94th to 96th. To take effect 8 A. M., May 29: Mounted Patrol. Edward Brady, from 120th to 118th, assignment to mounted duty discontinued. Patrol. L. F. Costuma, from 5th to Div. of Nat. Defense; W. J. Connor, from 6th to Headquarters Div. to clerical duty in office of Police Reserves; Julius Gnos, from 67th to 93d; P. S. Quinn, from 67th to 26th; D. P. Murphy, from 78th to 67th; Hans Anderson, from 79th to Marine Division; J. L. Paweck, from 93d to 67th; H. C. Scheerer, from 118th to 120th, assigned to mounted duty; H. B. Hill, from Div. of Nat. Defense to 45th; J. F. Murphy, from 4th Insp. Dist. to 82d, assignment to clerical duty discontinued, assigned to bicycle duty. To take effect 4 P. M., May 29: Patrol. C. E. Queitzsch, from 10th to 33d. To take effect 8 A. M., May 30: Patrol. J. A. Coleman, from 28th to Headquarters Div., to duty in Health Squad. From precincts indicated to Headquarters Division, (special war payroll,) granted an indefinite leave of absence: (Drafted) To take effect 12:01 A. M., May 29: Charles Sulbach, 6; M. A. ter Linden, 6; Louis Laznovsky, 10; J. V. Albrecht, 18; Daniel T. Moynihan, 18; A. G. O. Peters, Jr., 21; Alphonse Falise, 22; Philip W. Klein, 23; Otto Blazey, 23; E. J. Skala, 23; Albert Justis, 23; F. X. Murphy, 28; T. J. Sullivan, 32; John Reville, 87; Henry Gutherman, 88; Michael Starkey, 88; J. A. Swan, 90; J. J. Coleman, 120.

Temporary assignments: Lieut. John McDermott, 33d, in command, for 1 day, from 12:01 A. M., May 30, during absence of Captain. Patrol J. F. Gaffney, 103d, and John Mortimer, Bridge Precinct, to Headquarters Division, to duty in Bureau of Telegraph, Brooklyn, for 6 months, from 8 A. M., May 31.

Leave of absence, to take effect on date of entrance into military service: Patrol. Bernhard Siedel, Headquarters Division.

Leaves of absence (without pay): Patrol. Jeremiah O'Leary, 1st, for 1 day, from 4 P. M., June 1; F. M. Hick, 6th, for 2 days, from 8 A. M., June 1; Bernard Nolte, 25th, for 1 day, from 8 A. M., May 30; Joseph Bremmer, 39th, for 1 day, from 8 A. M., May 30; T. F. Colton, 66th, for 1 day, from 8 A. M., May 30. Probat. Patrol. Sylvester O'Connor, Headquarters Div., Training School, for 3 days, from 9 A. M., June 3, 1918.

Applications for full pay while on sick report approved: Patrol. George Richford, 72d, from 5:30 A. M., April 25, during disability; J. F. Murphy, 74th, from 11:25 P. M., April 22, to 12 P. M., April 29; Dennis Anderson, 74th, from 8:25 A. M., April 9, to 12 P. M., April 24.

Fire Department.

Retired: Capt. James Hayes, Eng. 86, on an annual pension of $1,400, to take effect 8 A. M. June 1; Capt. Henry Kraetzer, Eng. 278, on an annual pension of $1,400, to take effect 8 A. M., June 1; Lieut. W. J. Lennon, Eng. 37, on an annual pension of $1,175, to take effect 8 A. M. June 1; Engineer of Steamer C. E. Doyle, Eng. 24, on an annual pension of $900, to take effect 8 A. M. May 29; Engineer of Steamer J. W. Gartland, Eng. 274, on an annual pension of $900, to take effect 8 A. M., May 30; Engineer of Steamer F. H. Smith, Eng. 223, on an annual pension of $900, to take effect 8 A. M. June 1; Engineer of Steamer A. G. Hickman, Eng. 205, on an annual pension of $900, to take effect 8 A. M. June 1; Engineer of Steamer J. Seidel, Eng. 282, on an annual pension of $900, to take effect 8 A. M. June 1; Fireman 1st grade W. W. Darling, Eng. 70, on an annual pension of $750, to take effect 8 A. M., June 1; Fireman 1st grade J. A. Keenan, H. & L. 105, on an annual pension of $750, to take effect 8 A. M., June 1; Fireman 1st grade P. Bowes, H. & L. 116, on an annual pension of $750, to take effect 8 A. M. June 1; Fireman 1st grade F. Seebald, Eng. 64, on an annual pension of $750, to take effect 8 A. M., June 1; Fireman 1st grade J. A. Carey, H. & L. 109, on an annual pension of $500, to take effect 8 A. M., June 1.

Special leave of absence, (without pay,) for 48 hours, from 8 A. M., May 30: Fireman 4th grade W. W. Youngs, Eng. 26.

The resignation of Fireman 4th grade W. W. Youngs, Eng. 26, to take effect at 8 A. M., June 1.

Special leaves of absence: Fireman 1st grade C. Keisel, Eng. 219, for 24 hours, from 8 A. M., June 2; Fireman 4th grade N. Perlman, Eng. 5, for 72 hours, from 8 A. M., June 2.

Estates Appraised.

PARKER, JAMES VANDENBERGH, (Jan. 11, 1917.) Total assets, $1,077,664, including: The family home, 253 Madison Avenue, $126,650; pew in Grace Church, $650; cash, $15,178; personalty, $205,772, which includes the contents of the Madison Avenue home, $19,215, and insurance policies aggregating $182,668; stocks and bonds, $731,065. Beneficiaries: His cousin, John Harleston Parker of 289 Marlborough Street, Boston, $455,941; Mr. Parker's wife, Edith Stackpole, life estate in $351,475; cousin, Mary M. Taylor of Baltimore; niece, Elizabeth P. Campbell of 1,537 Pacific Street, Brooklyn; niece, Frances T. Vogel of Tuxedo, and his friend and attorney, Robert H. Gardner of Boston, $10,000 each; niece, Martin S. Vandenbergh of Rochester, $5,000; his butler, William Stein, $6,000. Other household servants: Kitty Farrell, $2,000; Mary McGuire, $1,000, and Mary Hennessy, $1,000.

VANDERBILT, ELIZABETH M., (July 16, 1917.) Total assets, $142,858, including cash, $4,779, and personalty, $138,068, all of which is composed of mortgages. Beneficiaries: Her daughter, Mabel E. V. Fehrer of 257 West Eighty-sixth Street, $129,058; her sister, Jennie Reuff of 74 Sunnyside Av., Brooklyn, annuity of $800.

U. S. MARSHAL'S NOTICES.

UNITED STATES DISTRICT COURT, Southern District of New York.—At the suit of the United States demanding forfeiture thereof under the provisions of Sections 2809 and 3082 R. S. U. S., I have seized and hold one evening gown and one wool suit. Notice is hereby given that the cause is appointed for trial at the U. S. Court and Post office Building, Manhattan, New York, on June 10th, 1918, at the opening of court. All persons are notified then and there to appear and defend their interest, if any, in said goods. All not appearing will be defaulted.
Dated May 18, 1918.
THOMAS D. McCARTHY, U. S. Marshal.
FRANCIS G. CAFFEY, U. S. Attorney.

LEAGUE UPHOLDS ANDERSON

Anti-Saloon Forces Say Bryan Failed to Keep a Promise.

The Board of Directors of the Anti-Saloon League of New York yesterday gave out a statement upholding William H. Anderson, the State Superintendent, in his charges that William Jennings Bryan was using the prohibition movement to advance his political ambitions. The statement said:

"In the matter of William Jennings Bryan, the board finds that Mr. Bryan's failure to keep the promise not to accept the Presidency of the National Dry Federation unless the W. C. T. U. and the Anti-Saloon League joined it, upon the faith of which Superintendent Anderson consented to his coming to New York under the auspices of the Anti-Saloon League, forced the State Superintendent to remain silent in the face of serious menace to the cause and to the Anti-Saloon League, or speaking under circumstances that involved risk of personal censure. It is our judgment that the facts justified the superintendent in taking any steps necessary immediately to relieve the Anti-Saloon League of any responsibility for any action or utterance of Mr. Bryan in New York."

Resolutions of commendation were sent to Governor Whitman "for his service in behalf of local option, his successful efforts in helping to secure the necessary votes for submission of the national amendment by Congress, for his outspoken stand in favor of ratification and for the ringing message by which he defeated the referendum fraud and helped clear the track for a square fight on the merits of the issue next time." The board asserted also that Speaker Sweet materially obstructed ratification" and that he made "a public attempt to put the Governor in a false ligh." Condemnation of the State prohibition amendment as a device to delay State prohibition until 1922 also was approved by the directors.

Tablet for Roslyn Soldier.

ROSLYN, L. I., May 29.—A feature of Memorial Day here will be the unveiling of the memorial tablet to William H. Taller, the first Roslyn soldier to die in France. He fell in one of the earlier engagements in which American troops participated. The tablet is the work of the sculptor Edmund Quatrocchi, and will be affixed to a boulder at the Clock Tower Triangle.

LOST AND FOUND.

Fifty cents an agate line.

LOST — On Erie Railroad, last train between New York and Ramsey, N. J., 1:06 P. M., Saturday, May 25, platinum brooch, large diamond in centre, surrounded by small diamonds; $200 reward for return to Theodore B. Starr, Inc., 47th St. and 5th Av. No questions asked.

LOST—At the Adelphi Theatre, Broadway and 89th, Monday night, lady's Kolinsky cape, marked Jaeckel; left on back of chair; finder returning same to Hotel Bretton Hall office will receive liberal reward; no questions asked.

LOST—Pointed fox scarf, Wednesday forenoon, on New York street car, crossing Williamsburg Bridge, or on Roebling St. or Lee Av., between Plaza and Hooper St. Liberal reward. F., 1,775 Broadway.

LOST—Platinum barpin, containing solitaire, 8 small diamonds, and 12 small pearls, each size; lost Tuesday night, probably Madison Av. or 42d St.; reward. Room 670, Hotel Belmont.

LOST—Saturday afternoon in taxicab or between 42d St. and 714 5th Av, a baby lamb cape, with narrow band white ermine on neck; handsome reward. Mrs. R., 420 West End Av., Apt. 9B. Telephone 4963 Schuyler.

LOST—Monday afternoon, emerald and diamond frog brooch, between East 45d and West 72d, in taxi or on foot; liberal reward. Maxwell, 7 East 74th St. Telephone Rhinelander 2354.

LOST—Friday, May 24, between Hotel Belmont and 57 East 91st St., dark blue crochet bag, containing brocade bag, small articles, and diamond pin. Reward; no questions asked. Phone Lenox 2183.

LOST—Night of May 28, between Waldorf-Astoria and this address, bar pin, sapphires and pearls, set in gold; reward. E. H. Potter, 114 East 37th St.

LOST—Monday, May 27, small diamond pin; cat playing with pearl ball. Finder please return to Hotel Buckingham, 5th Av. and 50th., and receive reward.

LOST—Left Saturday afternoon on steps of the gymnasium building, on Columbia campus, an umbrella. Reward. Apartment 83, 468 Riverside Drive, city.

LOST—A diamond and sapphire bar pin, on Riverside Drive, bus, 100th St. to Carnegie Hall. Reward offered, return to Miss A. D. Coyne, 216 West 100th St.

LOST—Shubert's Theatre, Russian skunk scarf, stripes, silk lining; reward offered and no questions asked. Smith, Hotel St. Andrew, West 72d St.

LOST—Bunch aigrettes; 118th St., between Lenox and 7th Avs., Tuesday evening; reward for return. E. Silverman, 547 West 157th St.

LOST.—In Gimbel's ladies' room, envelope purse with money and keys. Reward. Finder kindly communicate with J 279 Times Downtown.

LOST—At Castles-by-the-Sea, Long Beach, late Saturday night, lady's diamond barpin; very liberal reward. B. Warendorf, 55 Liberty St.

LOST—Dinner ring, between Peter's and Moulin Rouge, night of May 27. Liberal reward. 605 West 137th St., Apartment 34.

LOST—Brown Pekinese dog, at 86th St. and 8th Av.; answers to the name of Nikke; reward. Kahn, 161 West 86th St.

LOST—Physician's black bag containing instruments and drugs; reward; finder communicate with X 351 Times Annex.

LOST—A snakewood cane, with initials P. A. S.; liberal reward. Room 1203, 1,138 Broadway.

LOST—Monday, about 1:30, worn brown pocketbook in Biltmore Hotel; suitable reward. Call Riverside 5524.

LOST—Subway, tan leather jewel case containing jewelry; reward. Thayer, 495 Broadway.

LOST—Sunday night, Blossom Heath Inn, silk bag containing gold watch. Reward. Return Blossom Heath Inn.

LOST.—Kappa Psi fraternity pin. Return Room 1007, 347 Madison Av. Reward.

LOST—Gold wrist watch, Friday evening; reward. 276 Lafayette Av., Brooklyn.

LOST—May 28, gold watch, 59th; "1TO Swiss" on face. O 1 Times.

LOST—Gold cluster pin of buttercups; reward. Bertine, 630 West 141st.

LOST—Wednesday, Annapolis pin, (1918.) Return to Biltmore Hotel; reward.

LIBERAL REWARD for return of package of typewritten papers lost Wednesday in some store on 14th St. Ione E. Tyler, 238 East 19th St.

REWARD for return of drawing lost in vicinity of Canal and Sullivan Sts. Communicate with J. W. Bowyer, care Powells, Inc., 411 Canal St.

$250 REWARD.

Diamond brooch, lost on May 7, either at Ritz-Carlton, 39th Street Theatre, or Century Roof. Above reward will be paid for the return and proper identification of this article to

FOX & PIER,
39 LIBERTY ST., NEW YORK CITY.

$100 REWARD

will be paid for return of personal diory, bound in green leather with gold-plated lock and key; initials C. K. M. on cover; left on Dyckman St. express, morning of May 6. Finder please return to Room 1207, 90 West St.

$500 REWARD and no questions asked for the return of leather brief case, marked "J. M. W." and chemist's report on "Explosions," taken Wednesday, May 22, from office of J. M. Wilson, 37 Liberty St.

$50 REWARD for diamond buckle pin, lost May 28, between Montclair and 5th Av. and 58th St. Tiffany & Co., 5th Av. and 37th St.

Found.

FOUND—Ring, 38th St., March 24. Write Box 38, 212. 8d Av.

Lost and Found—Cats and Dogs.

$20 REWARD for Pekingese dog, lost in Riverside Park; large typ., with thick sable-brown coat and tail, black nose; dog is nine years old. Return to W. Nones, 777 West End Av.

LOST—Airedale dog, male, license No. 13,-622, of 1917, blind in right eye; reward if found. Charles Newmark, 302 5th Av. Madison Square 6017.

LOST—Black chow dog; answers to name "Huskey"; liberal reward. Yvonne Shelton, 178 East 70th St.

LOST—Scotch terrier, black, license tag on collar, number 3005; reward. Riverside 2721.

CITY HONORS TODAY MEN OF THREE WARS

Prayers and Parades Will Mark Celebration of Memorial Day.

G. A. R. IN FOREMOST PLACE

In Scores of Churches and Synagogues Worshippers Will Petition for Success of Our Arms in France.

Hundreds of thousands of New Yorkers will today take part in a two-fold celebration of Memorial Day. In accordance with the Presidential proclamation of May 11 it will be celebrated as a day of "public humiliation, fasting, and prayer" for the victory of our armies and the speedy restoration of an honorable and lasting peace. In Battery Park a military field mass will be celebrated, with the Right Rev. Patrick J. Hayes, Auxiliary Bishop of New York, and Chaplain Bishop of the Army and Navy of the United States, heading the list of officiating clergy; and in scores of churches and synagogues worshippers will offer up their prayers and petitions for the success of our arms and the achievement of our purpose in the war.

But, as the President himself has been careful to point out, there is no desire that the time-honored features of Memorial Day are to be overlooked. Today there will be honor paid to soldiers who died last week as well as to those who died fifty years ago and in the Spanish war, to Seicheprey and Cantigny, as well as at Gettysburg, the Wilderness and Cuba. But of all the men in varied uniforms who will parade the streets of the city today the greatest honor will be paid to the remnant of the Grand Army of the Republic.

The Weather Bureau predicts local showers for Memorial Day, with moderate east winds.

The G. A. R. parade will be held on Riverside Drive this morning, its head leaving Seventy-second Street at 9 o'clock. Under Grand Marshal Edward M. Griffiths and Adjt. Gen. Henry G. Fritsch the assemblage will include—subject to the exigencies of the service—troops of the United States Army, sailors and marines; the New York Guard, under Brig. Gen. George R. Dyer; the Grand Army of the Republic, which it is expected will have about 500 representatives in line; the Spanish War veterans, the Army and Navy Union, the Army and Navy Veterans, the police reserve, the Junior American Guards, and cadet and miscellaneous organizations.

The head of the parade will go up the Drive from Seventy-second Street, the various divisions falling in from the side streets at the proper time, and at the Soldiers and Sailors' monument, Riverside Drive and Eighty-ninth Street, the parade will be reviewed by a party headed by Mayor Hylan and including Rear Admirals Knight and Sigsbee and Major Gen. Mann. At Ninety-second Street the parade will disband.

Parade on the East Side.

Meanwhile an east side parade, which it is expected will include 30,000 persons, will leave Rutgers Square at 2 o'clock and march through various streets of the east side to Second Avenue and Tenth Street, where it will be reviewed by Governor Whitman. Later in the afternoon the Governor will speak at the memorial services of U. S. Grant Post, No. 327, G. A. R., which will be held at Grant's Tomb, beginning at 2 P. M. Most of the members live in Brooklyn, and a special ferry will leave the foot of Broadway, Williamsburg, at 12:15.

At 10:30 this morning the military mass will be celebrated in Battery Park. The Rev. Father George J. Waring, Chaplain of the 11th Cavalry, will celebrate the mass, assisted by the Rev. Edward P. Duffy, Naval Chaplain, and the Rev. Anthony J. Grogan, Chaplain of the Knights of Columbus, as Deacon and Subdeacon, respectively. The Rev. Michael J. Henry will act as master of ceremonies, and the sermon will be preached by Bishop Hayes, whose Pontifical flag of blue silk, with a white cross, will float beneath the Stars and Stripes. The Police, Firemen's, and Post Office Bands will play.

A special service in accordance with the Presidential proclamation will be held at Old Trinity Church at noon, and the Rev. Dr. William T. Manning, rector of the church, will come from Camp Upton to deliver the address. In the morning in Trinity churchyard a delegation from the School for Printers' Apprentices at 436 West Twenty-seventh Street, maintained by Typographical Union No. 6, and a group of employers, with the co-operation of the Hudson Guild Settlement, will decorate the grave of William Bradford, who came over from England in 1682 and was for fifty years the Government printer in this city.

Memorial Day services will be held at Temple Emanu-El, Fifth Avenue and Forty-third Street, at 11:15, with the Rev. Dr. H. G. Enelow preaching. In the People's Synagogue of the Educational Alliance, East Broadway and Jefferson Street, a service will be held at 10 o'clock, with Samuel Strauss as the principal speaker.

At St. Joseph's Church, Sixth Avenue and Washington Place, there will be a solemn high mass at 9:30 in the morning, celebrated by the Right Rev. Mgr. John Edwards, vicar general, for the young men of the parish, of whom there are some 500 in the service. Pews will be reserved for the parents of enlisted men. A memorial mass for the soldiers and sailors who have given their lives for the country will be said at the Carmelite Church on East Twenty-eighth Street at 9 o'clock.

Prayers in All Synagogues.

The Agudath Harabonim, the Federation of Orthodox Rabbis, has ordered that the day be observed with fasting and prayer, and supplications for speedy victory of the allied arms will be said in all orthodox synagogues.

The annual memorial mass for deceased members of the Washington Heights Catholic Club will be held at 9 o'clock at St. Rose of Lima Church, 160th Street, near Amsterdam Avenue.

Memorial services for members of the Zeta Beta Tau fraternity who have died in this war will be held at 10:30 at the clubhouse, 127 West Eighty-eighth Street. Professor Richard J. H. Gottheil of Columbia, national head of the fraternity, will preside; the services will be conducted by the Revs. Aaron Fiseman and Alexander Lyons, and addresses will be delivered by Louis Marshall, Edward Lauterbach, and Samuel Stark.

A service for members of all faiths will be held in 104th Street, between Columbus and Amsterdam Avenues, at 8 o'clock tonight under the auspices of Grace M. E. Church, with the pastors and rabbis of nearby congregations assisting.

Officials of the Railway Mail Service said last night that little saving in time would be made by landing the mail on the proposed field in Newark. The special train that brings the mail to the New York Post Office from the station at Belmont Park reaches the city in about thirty minutes after the plane lands, and about the same time will be used in carrying the mail between the Post Office and the Newark park. It is said that the change in plans considered carrying the mail from the Post Office here to the Park Place station in Newark through the Hudson tubes and thence by automobile mail truck to the landing place in Branch Brook Park, a run of about ten minutes from the Park Place station.

John Mitchell, President of the New York State Food Commission and Chairman of the Federal Food Board, yesterday issued a statement appealing for reduced consumption of wheat and meat. "Now since only war times," he said, "have we had a Memorial Day which has in it so strong an appeal to the American heart. Today the veterans who fought to make us the Republic we are will march in thinner ranks, but still bringing to us the message that ours is a Republic that cannot be overturned. It is peculiarly appropriate for me to suggest to our people today that our veterans of the civil war stand today for everything that America stands for. They stand for victory for American arms and for the principle that we, engaged in food work, believe will be most helpful in bringing about that victory."

The sixth annual May Day Walk and Baby Carriage Parade, given to the mothers and children of the Fourteenth Assembly District by Alderman Thomas M. Farley, will be held today, with a parade beginning at the Queensboro Bridge at 10 A. M. and winding up in the East Green of Central Park.

The Memorial Day parade on Staten Island, in which the G. A. R. will hold the most prominent part, is expected to be the largest ever held on that island. Exercises at the Borough Hall will follow.

In the Bronx the G. A. R. veterans, some forty-seven in number, will be reinforced by the Old-Timers' Association, composed of those who have lived in the Bronx fifty years or more. Borough President Henry Bruckner will review the parade at McKinley Square. There will be special services at the grave of the poet, Joseph Rodman Drake, in the Hunts Point section.

The Flushing parade will start from the Soldiers' Monument, on Broadway, at 10 o'clock, and mothers of men in the service will have places of honor. In Montclair the parade will be reviewed by Brig. Gen. W. A. White, head of the British recruiting mission.

The correct form for flying the national colors on Memorial Day is half-mast till noon and full-masted thereafter.

The Park Department has arranged for a concert at 4 o'clock this afternoon on the Mall in Central Park by Franz Kaltenborn's Orchestra. This is the first of a series provided for four holidays this Summer by an annual gift of Elkan Naumburg. The Memorial Day program will include Theodore Thomas's version of Chopin's "Funeral March," the andante from Beethoven's Fifth Symphony, Handel's "Largo," Gounod's "Ave Maria," and Tschaikowsky's "Overture 1812."

WILSON TO ATTEND CHURCH

He Will Later Go to Arlington Cemetery.

WASHINGTON, May 29.—President Wilson will observe Memorial Day tomorrow as a day of prayer and will attend church services held in response to his proclamation calling on the public to pray for the success of American arms.

Later in the day he will attend memorial services at Arlington National Cemetery.

Be Fit to Fight

You are as much a soldier as the man in khaki. You fight in the Industrial Army to supply the front line fighters. Clean out your system and keep it clean and "fit" with Boal's Laxative Fruit Rolls — made with real Fruits—Nature's own LAXATIVE

BOAL'S ROLLS

"Start the Day with a Smile."
At Druggists, Package of 6 Rolls, 15c.

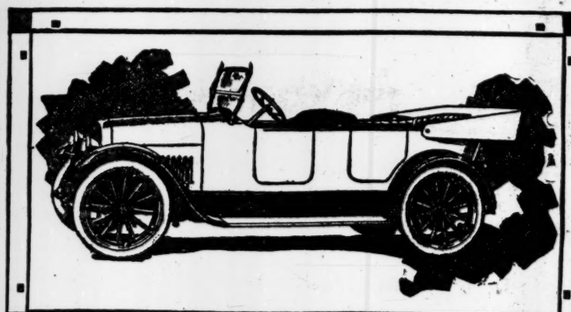

The New Studebaker LIGHT-FOUR

$995
f. o. b. Detroit

Beautiful in Design
Thoroughly Modern
Mechanically Right

APPEARANCE, economy, comfort, simplicity, completeness—with a construction which has earned the description "mechanically right"—these are the outstanding features of the New Studebaker Light-Four.

It has remarkable roominess for a car of its size. Driver and passengers can stretch out at ease. You can ride in it all day without feeling cramped or crowded.

And it is obviously a Quality car—undoubtedly the lowest-priced Quality car on the market. 40,000 miles of severe road-trials have proven its staying qualities and shown what the car will do.

STUDEBAKER CORPORATION
New York Branch: 56th St. and Broadway
Brooklyn Branch: 1291 Bedford Ave.

AIRMAN'S LIFE SAVED IN 2,000-FOOT FALL

Lieut. Means Keeps Presence of Mind When Machine Plunges in "Tailspin."

DROPS CLEAR OF WRECKAGE

Army Aviators at Mineola Were Practicing the German "Flying Circus" at High Altitude.

While Lieutenant Gardiner C. Means and four other army aviators were practicing in a flying formation similar to that of the Germans' "flying circus" at a height of about 2,000 feet over the Hazelhurst Aviation Field near Mineola yesterday, Means, who was at the peak of the formation, lost control of his machine and the plane whirled to the ground in the dangerous tailspin. It fell within a few feet of the spot where Cadet Aviator Charles B. Passwater was killed on Monday when his airplane fell to earth in a tail-spin accident.

Aviation instructors at the Hazelhurst Field were watching the evolutions of the fliers, who had just taken to the air to try out their new battle formation, when the plane leading the evolution suddenly halted, dipped a little, and then slid backward into the whirling tailspin. The officers took their glasses to watch the efforts of Means to right his plane, although they were sure that he would be unable to pull his machine out of the spin in the short distance.

As the plane whirled in wide circles they saw Means working his levers as coolly as if he were in a pleasure flight. After the plane had fallen about 1,000 feet it swerved as if it were going to catch the air to fly safely out of its dangerous position, but some part of the machine seemed to crumple and the plane continued to spin.

As the machine crashed to the ground the instruction officers jumped into an automobile with surgeons from the field hospital and sped to the wreckage, expecting to find the aviator dead. Instead they found him on the ground clear of the wreckage and, although he was unconscious, surgeons found that his condition was not serious. He was taken to the field hospital, where it was said that he would be ready to fly again in a few days. He was suffering only from bruises and shock, and the officers said they thought that his coolness and presence of mind in the fall had saved his life, because, after working at the levers, he released his hold upon the machine and allowed the whirl to throw him clear of the wreckage.

When the other aviators in the formation saw their leader fall into the tail spin they continued their manoeuvre upon plans that had already been made for the loss of one of the members of the circus in battle. They said they thought that Means was preparing to volplane out of the formation when his engine stalled and threw the plane into the tail spin. Means received his commission several months ago. His home is in Brookline, Mass.

Two naval aviators from the Naval Air Station at Bayshore, L. I., also suffered slight injuries yesterday when their hydroaeroplane fell into the waters of Great South Bay off Nichols Point. The aviators were picked up by fishing boats, which towed the plane to the shore. The injuries of the men were not serious enough to send them to the hospital and the plane was only slightly damaged.

Aids Americans in Canadian Army.

The Canadian Club of New York, whose headquarters are at the Hotel Biltmore, issues another appeal for $100,000 to carry on relief work among dependents of Americans in the Canadian Army. These men, it is said by Thomas D. Neelands, President of the club, enlisted with the definite assurance that their dependents would be cared for. As the Canadian Patriotic Fund cannot be applied for the benefit of persons outside the Dominion, it is necessary that provision for the women and children of the soldiers be provided in the United States.

ENGINEERS EXPEL ALL ENEMY ALIENS

Many German Scientists Included Among Those Dropped from Mining Organization.

The Board of Directors of the American Institute of Mining Engineers at a meeting last night in the Engineering Societies Building, 29 West Thirty-ninth Street, unanimously decided to drop all enemy aliens from membership. The meeting, which was under the chairmanship of Sidney J. Jennings, President of the institute, was attended by twenty-three of the twenty-five Directors, among them Chairman W. L. Saunders and four of the personnel of the Naval Consulting Board. The resolution calling for the expulsion of the enemy members was as follows:

Resolved, That all honorary members, members, associate, and junior members who are enemy aliens, residing in enemy countries, be dropped from membership in the American Institute of Mining Engineers, and their names be, and they are, stricken from the rolls.

Resolved, That the Membership Committee be requested to advise this Board of Directors of the names of all the above mentioned persons, and in addition the names of all other enemy aliens, members of the institute, and, be it further

Resolved, That, in the case of said latter class, this board shall consider and act upon the question of expulsion after ascertaining their attitude toward the Government of the United States.

The action of the Board of Directors, according to Bradley Stoughton, Secretary of the institute, immediately affects the status of twenty-one German scientists and one Austrian professor who held either honorary or active membership in the association. Mr. Stoughton said that many of the German members of the institute had been exceedingly active in furthering German's war aims through scientific invention or research. Among these he mentioned Professor B. Draeger of Luebeck, who, he said, had invented the German gas mask. Draeger before the war was one of Germany's leading mining engineers and had, in the course of his work, perfected a steel helmet to protect miners from the poisons of the mines. When the Hohenzollerns went to war, Dr. Draeger modified his invention for the use of soldiers.

Other leaders in German industry or science who are dropped are Professor L. Edeleanau, a Prussian authority on petroleum; H. C. Emil Schroeder of Dusseldorf, Secretary of the German Society of Iron and Steel Makers, and Walter Mathesius of Charlottenburg, Germany's great copper expert. Dr. W. Oswald of Coblentz, a leading German chemist, also no longer belongs to the institute.

Mr. Stoughton said that a thorough census of all members would be taken with a view to ascertaining where they stood in regard to the war. He thought this would take some time, as the institute had a membership of 6,597 in this country and more than 1,000 abroad.

REVEALED INCOME TAX DUE.

Bills Mailed in "Window" Envelopes Display More Than Address.

Collector William H. Edwards of the Second, or Wall Street District, took cognizance yesterday of complaints by income and excess profits taxpayers that in many instances the so-called "window" envelopes used by the Internal Revenue Bureau in sending out bills revealed the sum due the Government in individual cases.

Complaint was made that the "window" envelopes not only showed the name and address of the person liable to the taxes, but frequently as well revealed in the space for the address the amount due the Government.

Collector Edwards said that the appearance in the address space of the amount for which thetaxpayer was liable resulted from improper folding of the bills. This, the Collector added, had been corrected and no further annoyance to taxpayers from this inadvertence was anticipated.

WANT GEN. GORGAS RETAINED IN OFFICE

Three Medical Conventions at Atlantic City Oppose Age Limit Retirement.

PLEA FOR PRIVATE PATIENTS

Dr. Halstead Says In Most Hospitals Occupants of Wards Receive More Satisfactory Treatment.

Special to The New York Times.

ATLANTIC CITY, N. J., May 29.—Three big national medical associations today passed resolutions urging that Surgeon General Gorgas be retained in office after Oct. 1, when he will have reached the age limit which would automatically place him upon the retired list.

The American Laryngological Association, the Laryngological, Rhinological, and Otological Society, and the American Otological Society, in annual convention here, drew up memorials that will be forwarded to President Wilson. The petitions request that General Gorgas be continued so long as he is physically able to perform his duties.

Similar action will be taken by the American Medical Society, which meets in annual convention early in June at Chicago. The entire medical fraternity, as represented by the various societies, is expected to supplement the resolutions started here.

Rearrangement of hospital organization so that more standard facilities for the treatment of private patients may be brought about was suggested by Dr. T. H. Halstead of Syracuse, President of the American Laryngological Association.

"We need aid in solving a very grave defect in the present system of private medical practice," he declared. "It is recognized by the medical profession and the intelligent public that a serious defect exists somewhere along the line. Organization of hospitals for the care of ward cases has always been better than that for the care of private patients. Dispensaries have been well organized for the free ambulatory cases. The private patient, who pays the regular fee, does not receive as satisfactory treatment as patients who go to the dispensary or the hospital ward where the medical service is free.

"It is not to the credit of the medical profession that patients with obscure or complicated diseases should be compelled to drift about from one physician to another in search of a diagnosis when the diagnosis might be made in a very short time provided the patient were properly and skillfully referred to the proper man or men. While the delay in reaching a diagnosis is going on the disease is progressing, often the delay is fatal and discredit is brought not alone upon the individual examining physician, but reflects upon the profession as a whole."

Dr. Halstead advocated a plan whereby the patient would be taken directly to the hospital and a bedside consultation held by the entire staff, for which a nominal fee, based upon a uniform standard, would be charged, otherwise this same expert attention would be beyond the reach and cost of the middle class.

Cornelius G. Coakley of New York was elected President of the American Laryngological Association. Other officers included: First Vice President, George E. Shambaugh of Chicago; Second Vice President, John R. Winslow of Baltimore; Secretary, D. Bryson Delavan of New York; Treasurer, J. Payson Clark of Boston; Librarian, Joseph H. Bryan of Washington; Councilors, Alexander W. McCoy of Philadelphia, Thomas R. French of Brooklyn, Joseph L. Goodale of Boston, and Thomas H. Halstead of Syracuse.

Number 4 of a Series of Labor Conservation Chats.

"This is the Time for America to Correct Her Unpardonable Fault of Wastefulness and Extravagance."
—*Woodrow Wilson*

THE COLLECTION of telephone bills that remain unpaid after the reasonable specified date is—

WASTEFUL—Because it consumes in work that should be *unnecessary*, time, effort and expense that might be better devoted to the enormous amount of *necessary* work that war-time conditions demand.

EXTRAVAGANT—Because it lavishes upon work that should be unnecessary, the time, the effort, the expense, that might otherwise be concentrated on the important business of keeping the nation's war-time telephone service up to peace-time standards.

TELEPHONE SUBSCRIBERS can make a large part of this collection work unnecessary, just by paying their telephone bills within a reasonable time.

NEW YORK TELEPHONE CO.

A Saving Nation is a Winning Nation. Buy War Savings Stamps and Help Win the War.

FOUR ASSAIL POLICEMAN.

Shoots One and Arrests All Four in Fight in Hungarian Quarter.

A free-for-all fight in the Hungarian section of Thirty-ninth Street, between Tenth and Eleventh Avenues, early last night resulted in the shooting and arrest of one man and the arrest of three others. The prisoners were charged with felonious assault.

Policeman William Cullen of the West Thirty-seventh Street Station did the shooting. While he was on post shortly after 8 o'clock the officer said he was attracted by shouts and screams to the middle of the Thirty-ninth Street block. In front of a saloon conducted by John Rodden at 526 he found four men engaged in a fist fight surrounded by a shouting mob. Single-handed Patrolman Cullen broke in among the battlers and grabbed one man who, he says, had been holding another by the throat.

As he charged them, he says, the four combatants ran into the saloon, and one of them picking up a whisky bottle brought it down with force upon the right side of the policeman's head, cutting him above the right ear. When the policeman tried to grapple with him he says the assailant tried to strike him with an ice axe, but Cullen was too quick and shot the man above the right hip.

The wounded man, Max Jacobick of 438 West Thirty-ninth Street, was later removed as a prisoner to Bellevue Hospital, where he is reported to be in a serious condition. The doctor also dressed Cullen's wound after the latter had placed the three others under arrest.

These prisoners were locked up in the West Thirty-seventh Police Station and gave their names as Gregory Rodivon, 539 West Thirty-ninth Street; Ivan Gusquk, and Zachani Morozinik of 438 West Thirty-ninth Street. None of them could speak sufficiently intelligible English to be understood. The police believe the fight was the result of a feud.

Divorce for John E. Griscom.

A final decree of divorce was granted yesterday by Justice Fawcett in the Queens County Supreme Court to John E. Grissom of 170 Nott Avenue, Long Island City. Colonel Boyd Wales of the 147th Field Artillery, now in France with the Rainbow Division, was named as corespondent. A $25,000 suit for alienation of his wife's affections was started against the Colonel by Grissom, but the soldier left for France before the papers could be served. Grissom is a ticket agent employed at the Pennsylvania Terminal.

Tolstoy Seeks Accounting.

Count Ilya L. Tolstoy, son of Count Leo Tolstoy, filed suit in the Supreme Court yesterday against James B. Pond for an accounting and for an injunction. The complaint alleges that Count Tolstoy made an agreement with the defendant in December, 1916, under which he was to get 20 per cent. on the sales of a book of short stories, entitled "Visions." He alleges that no royalty has been received, and no account has been made, although he was to get a semi-annual statement. He asks that the defendant be enjoined from selling the book.

MAUDE ALLAN'S AVOWAL.

Dancer Says Theodore Durant, Murderer, Was Her Brother.

LONDON, May 29.—During the trial today of Noel Pemberton-Billing, member of Parliament for East Hertfordshire and publisher of the newspaper Vigilante, who is charged with libeling Maude Allan, a dancer, and J. F. Grein, manager of the Independent Theatre, in connection with a proposed production of "Salome," Miss Allan testified on cross-examination that she was a sister of Theodore Durant who was hanged in California in January, 1898, for murder.

Maude Allan is an American dancer who first won renown in London in 1908 with a "Salome dance" in the music halls of the English capital.

The man who she admitted in the trial in London was her brother was convicted and sentenced to death in one of the most sensational murder trials ever held in California. He was convicted of killing Blanche Lamont in April, 1895, and burying her body beneath the flooring in Emanuel Church. Previous to his arrest for this murder, Durant had been taken into custody on suspicion of connection with the death of Minnie Williams, another young girl, whose body was found in the tower of Emanuel Church.

CASCO - 2 3/8 in.
CLYDE - 2 1/8 in.
New ARROW COLLARS
FOR SPRING
Cluett, Peabody & Co. Inc. Makers

Resinol helps skin diseases

DINE, DANCE AND BE ENTERTAINED AMIDST COOL BREEZES
STRAND ROOF
THE ONLY ROOF GARDEN RESTAURANT ON BROADWAY
Broadway and 47th. *Adapted to all kinds of weather.* No Admission Charged.
SPECIAL DECORATION DAY DINNER $1.50 5 to 9 P. M.
A LA CARTE ALL HOURS. AFTER THEATRE SPECIALTIES.
LEA HERRICK AND JULIAN ALFRED PRESENT
THE BEST RESTAURANT SHOW EVER SEEN ON BROADWAY!
Performances 7:15 and 11:15—Same Show at Dinner as After Theatre.
DANCING ON THE TOWN'S LARGEST AND FINEST FLOOR.
Elias Meirowitz, Mgr. Phone Bryant 7891.

Suggestions for this Evening:
Filet of a Sole—poached in white wine—fine herbs—mussels—shrimps and fresh mushrooms—a la Trouville or with new peas—string beans—cauliflower and asparagus tips—a small tenderloin of beef a la Printaniere.
Jansen wants to see you
30TH STREET & BROADWAY
Also Our Delicious Southern Chicken Dinner.
Also Table d'Hote and a la Carte.
BEAUTIFUL MUSIC—DANCING AFTER 9 UNTIL CLOSING.

CENTRALLY LOCATED,
Convenient to All Points of Interest. Only One Block from Central Park.
HOTEL BLACKSTONE
50 East 58th St., N. Y.
SUMMER CONCESSIONS
Single Rooms, with Bath
Parlor Suites, with Baths
by the Day
Charmingly cool and airy rooms.
Liberal Terms on Monthly or Season Arrangements.
EXCEPTIONAL RESTAURANT

A NEW
APARTMENT HOTEL
Newly and unusually furnished and decorated; complete hotel service; two and three rooms and bath; 9 to 14 windows, with unobstructed views, three exposures to each suite. Rates $70 monthly and up per suite of two rooms and bath; also weekly, $20 per week and up. Restaurant a la carte. Breakfast and dinner, $9 weekly (both optional). The comforts of home with every city advantage.
Hotel Nobleton, 126 W. 73d St.
CHARLES MORTON BELLAK, Mgr. Dir.
Block from subway express & elevated sta. All cars and bus lines.

Hotel La Salle
30 EAST SIXTIETH STREET
Special Summer Rates.
Large airy rooms with bath and shower.
Permanent and transient guests.
M. E. SNIFFEN, Prop.

HOTEL ANSONIA
73rd—BROADWAY—74th
Leases Now Being Made for Fall and Winter Season.
Furnished and Unfurnished Apartments.

Society's Newest Fad
The Golden Glades
Thomas Healy's
Broadway & 66th St., N.Y.

Cuchow's
14th Street, near Fourth Ave.

Hotel Bretton Hall
Broadway, 85th to 86th St.
Subway Station at 86th St. corner
NEW YORK

Largest and Most Attractive Transient Midtown Hotel
Convenient to All Shops and Theatres.
TRANSIENT RATES
For Either One or Two Persons
Room & Private Bath, $3 to $4 Per Day
Parlor, Bedroom, Bath, $4 to $7.50 Per Day
Special Rates, Week, Season or Year
RESTAURANT OF HIGHEST STANDARD AT ATTRACTIVE PRICES.

Fourteen East Sixtieth Street
A LUXURIOUS *Residential* HOTEL, affording the exclusiveness of a private residence. Opposite the *Metropolitan Club* and the *Fifth Avenue Entrance* to Central Park.
Apartments, single or en suite, for any desired period
EAGER and BABCOCK

Hotel Hargrave
106 to 112 West 72nd St.
300 ROOMS—200 BATHS.
ABSOLUTELY FIREPROOF.
Delightful location, one block from 72nd St. entrance to Central Park.
A Few Desirable Apartments at Attractive Yearly Rentals.
EXCELLENT RESTAURANT.

Blossom Heath Inn
Merrick Road, Lynbrook, Long Island
Superior Cuisine and Service.
DANCING—SPECIAL MUSIC.
Under Direction of Harry & Joseph Sussking.

Hotel Bristol
129-135 West 48th St.
NEW YORK'S NEWEST HOTEL.
European and American Plan.
T. ELLIOTT TOLSON.

SAVOY 455 COLUMBUS AVE., BOSTON, MASS. EUROPEAN PLAN.
Savoy Co., Inc., Lessees.
Single Rooms, $1 per Day. Large rooms, some with parlor, for 2 persons, $1 each person. First-class restaurant, moderate prices. Centrally located.
Wm. G. Marin, Mgr. Tel. Back Bay 2043.